

B CADENAS DE TRANSPORTE

43-232

Cadenas de rodillos con mallas rectas (Serie A)	45
Cadenas de rodillos con mallas rectas (Serie B)	46
Cadenas de rodillos de paso corto con aletas	47 – 58
Cadenas de transporte con aletas especiales (Serie A)	59 – 66
Cadenas de transporte con aletas especiales (Serie B)	67 – 70
Cadenas de transporte con aletas especiales	71
Cadenas de rodillos de paso corto con pernos prolongados	72
Cadenas de transporte con pernos prolongados especiales	73 – 74

Cadenas de transporte de doble paso	75
Cadenas de transporte de doble paso con aletas	76 – 81
Cadenas de transporte de doble paso con aletas especiales	82 – 89
Cadenas de transporte de doble paso con pernos prolongados	90 – 92
Cadenas de acumulación	93 – 94
Cadenas de transporte para la industria maderera	95 – 97
Cadenas con mallas dentadas	98 – 108
Cadenas de rodillos con tacos de goma vulcanizados	109 – 115
Cadenas de rodillos con puentes metálicos	116 – 117
Cadenas de rodillos con aletas de plástico	118
Cadenas combinadas plástico-acero inoxidable	119 – 121
Cadenas de rodillos con rodillo de plástico	122
Cadenas de transporte pesado	123
Cadenas de transporte paso métrico (serie M)	124 – 127
Cadena de transporte paso métrico con aletas (serie M)	128 – 133
Cadena de transporte paso métrico con mallas altas (serie MT)	134
Cadenas de transporte paso métrico de ejes huecos (serie MC)	135
Cadenas de transporte paso métrico (serie FV)	136
Cadenas de transporte paso métrico con aletas (serie FV)	137 – 139

Cadenas de transporte paso métrico con mallas altas (serie FVT)	140
Cadenas de transporte paso métrico con ejes huecos (serie FVC)	141
Cadenas de transporte paso métrico de ejes huecos s/normas de fábrica	142
Cadenas de transporte paso en pulgadas (serie Z)	143
Cadenas de transporte paso en pulgadas con aletas (serie Z)	144
Cadenas de transporte paso en pulgadas con mallas altas (serie ZE)	145
Cadenas de transporte paso en pulgadas de ejes huecos (serie ZC)	146
Cadenas de transporte s/normas de fabrica	147 – 150
Cadenas de transporte s/normas de fabrica con aletas	151 – 163
Cadenas para depuradoras de aguas residuales	163
Cadenas de transporte especiales	164
Cadenas para transporte aéreo de movimiento universal	165 – 166
Cadenas de transporte para elevadores de cangilones (pgs 167 y 168)	167
Cadenas de mallas altas con puentes soldados	168 – 169
Cadenas de rodillos para maquinaria textil	169
Cadenas de rodillos con aleta tipo pinza para transporte de film	170
Cadenas de apoyo	170
Cadena de transporte 78PF1	171
Cadenas de transporte para la industria papelera	171 – 173

Cadenas de transporte para hornos litográficos	174 – 176
Cadenas de charnela tipo TO para movimiento curvo	177 – 178
Cadena de transporte de giro lateral	178
Cadenas de transporte de ejes huecos	179 – 187
Cadenas transportadoras de casquillo fijo norma Americana	188
Cadenas transportadoras de casquillo fijo norma Americana con aletas	188 – 190
Cadenas para escaleras mecánicas	191 – 196
Cadenas transportadoras para la industrias siderurgicas	197 – 206
Cadenas transportadoras tipo Redler	207 – 212
Cadenas de acero soldadas	213 – 214
Cadenas de acero soldadas con aletas	215 – 218
Cadena de acero de mallas plegadas	219 – 220
Cadenas de acero de mallas de mallas plegadas con aletas	221 – 223
Cadenas transportadoras para prensas de tablero de aglomerado	224
Cadenas para túneles de alimentación de extendedoras de asfalto	225 – 226
Cadenas para la industria del aceite de palma	227 – 228
Cadenas para la industria azucarera	229 – 230
Cadenas de charnela	231 – 232



CADENAS DE TRANSPORTE

Cadenas de rodillos con mallas rectas (Serie A)

Cadenas de rodillos con mallas rectas (Serie B)

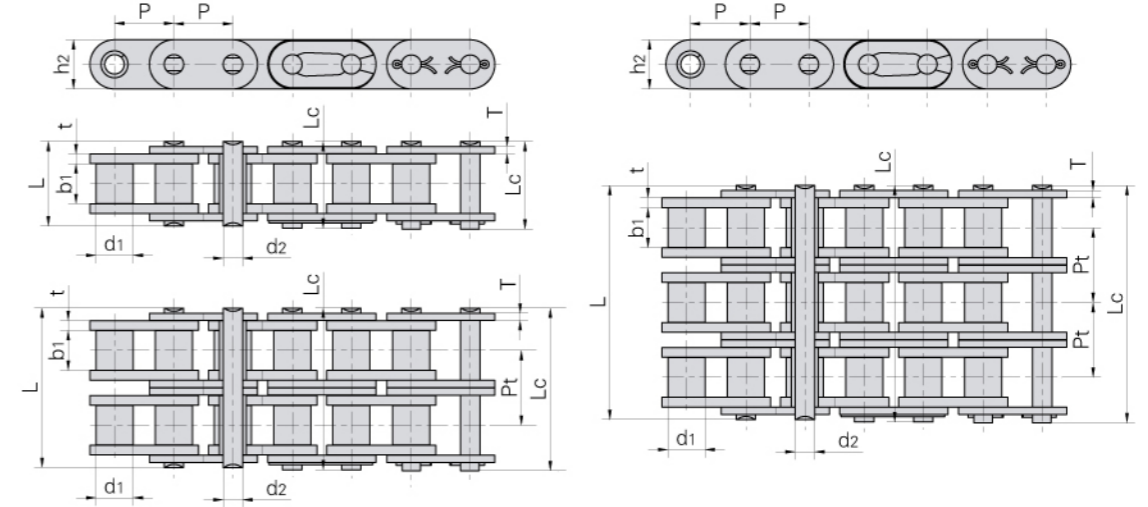
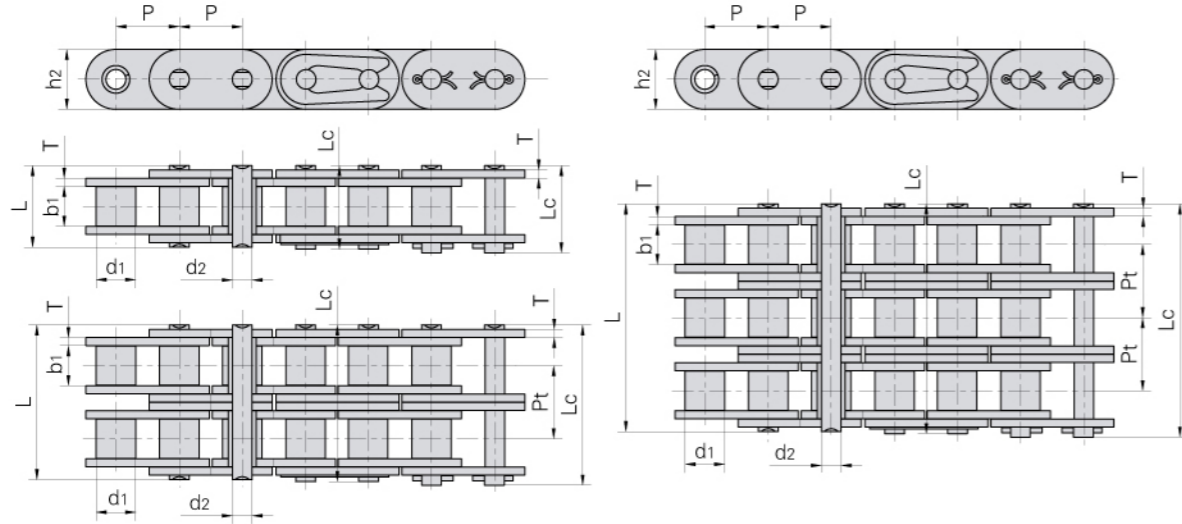
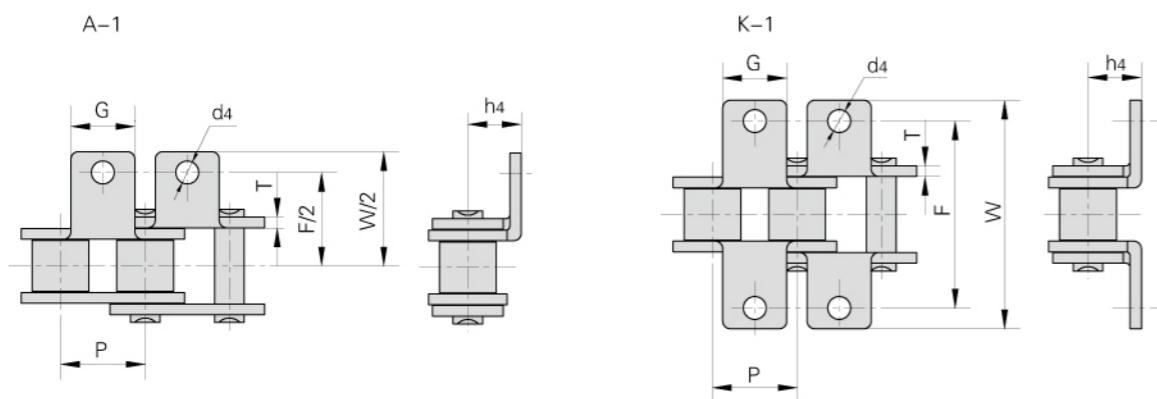

Table with 13 columns: DIN/ISO Cadena N°, ANSI Cadena N°, Paso, Diámetro del rodillo, Ancho interior, Diámetro del perno, Longitud del perno, Altura malla interior, Espesor mallas, Paso transversal, Carga de rotura mínima, Carga de rotura media, Peso por metro. Rows include series C08A-1 to C32A-3.

Table with 13 columns: DIN/ISO Cadena N°, Paso, Diámetro del rodillo, Ancho interior, Diámetro del perno, Longitud del perno, Altura malla interior, Espesor mallas, Paso transversal, Carga de rotura mínima, Carga de rotura media, Peso por metro. Rows include series C08B-1 to C32B-3.

* Cadena de casquillo fijo: la medida d1 indica el diámetro exterior del casquillo

Cadenas de rodillos de paso corto con aletas



DIN/ISO Cadena N°	ANSI Cadena N°	P	G	F	W	T	h4	d4
		mm	mm	mm	mm	mm	mm	mm
04C	25	6.350	5.6	13.80	23.2	0.80	4.30	3.4
06C	35	9.525	7.9	19.00	28.6	1.30	6.35	3.4
08A	40	12.700	9.5	25.40	35.2	1.50	7.90	3.4
085	41	12.700	9.5	24.00	33.4	1.30	6.90	3.6
10A	50	15.875	12.7	31.75	46.2	2.03	10.30	5.5
12A	60	19.050	15.9	38.10	55.6	2.42	11.90	5.5
16A	80	25.400	19.1	50.80	64.8	3.25	15.90	6.8
20A	100	31.750	25.4	63.50	89.8	4.00	19.80	9.2
24A	120	38.100	28.6	76.20	108.5	4.80	23.00	9.8
28A	140	44.450	34.9	88.90	123.0	5.60	28.60	11.4
32A	160	50.800	38.1	101.60	142.8	6.40	31.75	13.1
40A	200	63.500	50.8	127.00	179.0	8.00	42.88	16.3
*06B		9.525	8.0	19.04	27.0	1.30	6.50	3.5
08B		12.700	9.5	25.40	36.4	1.60	8.90	4.5
10B		15.875	14.3	31.75	44.6	1.70	10.31	5.3
12B		19.050	16.0	38.10	52.4	1.85	13.46	6.4
16B		25.400	19.1	50.80	72.6	3.10	15.88	6.4
20B		31.750	35.0	63.50	100.5	3.50	19.80	9.0
24B		38.100	30.0	76.20	108.4	4.80	26.67	10.5
28B		44.450	35.0	88.90	123.0	6.00	28.58	13.1
32B		50.800	38.1	101.60	142.8	6.00	31.75	13.1

*Mallas rectas

Cadenas de rodillos de paso corto con aletas

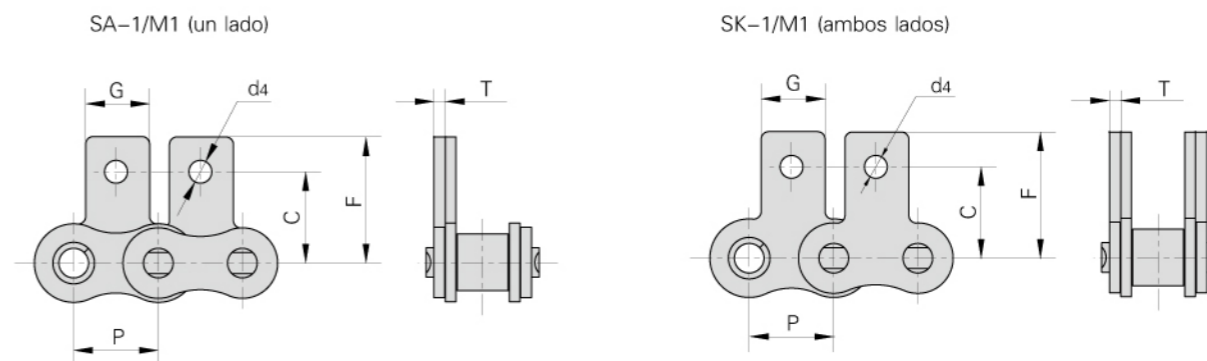

DIN/ISO Cadena N°	ANSI Cadena N°	P	G	C	F	T	d4
		mm	mm	mm	mm	mm	mm
04C	25	6.350	5.6	7.95	11.7	0.8	3.4
06C	35	9.525	7.9	9.50	14.55	1.30	3.4
08A	40	12.700	9.5	12.70	19.05	1.50	3.4
085	41	12.700	9.5	11.85	16.55	1.30	3.6
10A	50	15.875	12.7	15.90	25.25	2.03	5.5
12A	60	19.050	15.9	18.30	29.33	2.42	5.5
16A	80	25.400	19.1	24.60	34.70	3.25	6.8
20A	100	31.750	25.4	31.80	43.30	4.00	9.2
24A	120	38.100	28.6	36.50	51.60	4.80	9.8
28A	140	44.450	34.9	44.50	62.00	5.60	11.4
32A	160	50.800	38.1	50.80	69.85	6.40	13.1
40A	200	63.500	50.8	63.50	88.90	8.00	16.3
*06B		9.525	8.0	9.52	13.50	1.30	3.5
08B		12.700	9.5	13.35	18.90	1.60	4.3
10B		15.875	14.3	16.50	22.95	1.70	5.3
12B		19.050	16.0	21.45	28.60	1.85	6.4
16B		25.400	19.1	23.15	34.00	3.10	6.4
20B		31.750	35.0	30.50	45.70	3.50	9.0
24B		38.100	36.0	36.00	61.50	4.80	10.5

*Mallas rectas

Cadenas de rodillos de paso corto con aletas

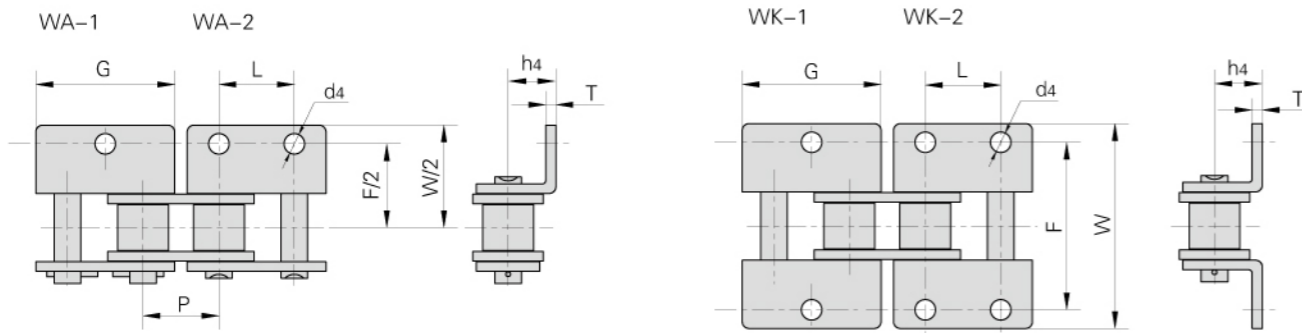

DIN/ISO Cadena N°	ANSI Cadena N°	P	G	L	F	W	T	h4	d4
		mm	mm	mm	mm	mm	mm	mm	mm
04C	25	6.350	11.41	6.350	13.80	23.2	0.80	4.30	3.40
06C	35	9.525	17.32	9.525	19.00	28.6	1.30	6.35	2.80
08A	40	12.700	23.00	12.700	25.40	35.6	1.50	7.90	3.40
085	41	12.700	22.30	12.700	24.00	35.0	1.30	7.20	4.85
10A	50	15.875	28.80	15.875	31.75	46.8	2.03	10.30	5.50
12A	60	19.050	34.65	19.050	38.10	56.4	2.42	11.90	5.50
16A	80	25.400	45.90	25.400	50.80	73.2	3.25	15.90	6.80
20A	100	31.750	57.65	31.750	63.50	89.8	4.00	19.80	9.20
24A	120	38.100	69.30	38.100	76.20	108.8	4.80	23.00	9.80
28A	140	44.450	80.45	44.450	88.90	123.0	5.60	28.60	11.40
32A	160	50.800	92.00	50.800	101.60	142.8	6.40	31.75	13.10
40A	200	63.500	115.50	63.500	127.00	179.0	8.00	42.88	16.30
*06B		9.525	17.72	9.525	19.04	27.0	1.30	6.50	3.50
08B		12.700	24.00	12.700	25.40	36.4	1.60	8.90	4.30
10B		15.875	29.58	15.875	31.80	44.6	1.70	10.31	5.30
12B		19.050	34.05	19.050	38.10	52.4	1.85	13.46	6.40
16B		25.400	46.40	25.400	50.80	72.6	3.10	15.88	6.40
20B		31.750	58.10	31.750	63.00	100.5	3.50	19.80	9.00
24B		38.100	71.30	38.100	76.20	108.4	4.80	26.67	10.50
28B		44.450	81.10	44.450	88.90	123.0	6.00	28.58	13.10
32B		50.800	92.80	50.800	101.60	142.8	6.00	31.75	13.10

*Mallas rectas

Cadenas de rodillos de paso corto con aletas

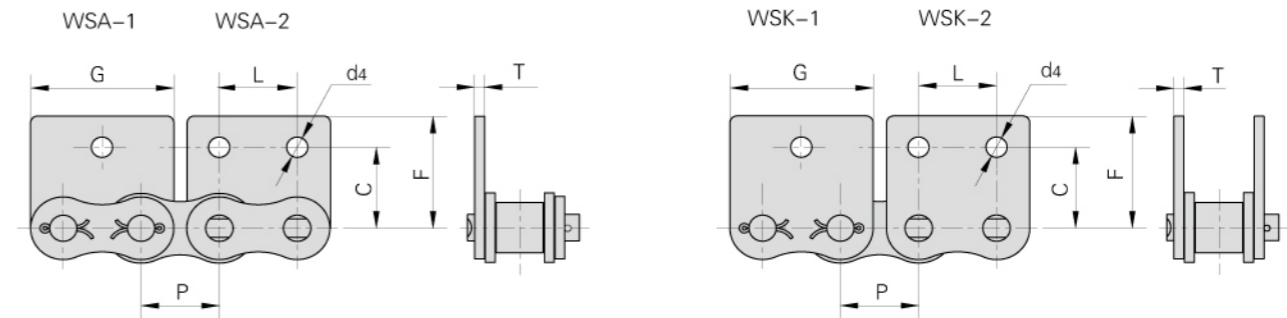

DIN/ISO Cadena N°	ANSI Cadena N°	P	G	L	C	F	T	d4
		mm	mm	mm	mm	mm	mm	mm
04C	25	6.350	11.41	6.350	7.95	11.70	0.80	3.4
06C	35	9.525	17.32	9.525	9.50	14.55	1.30	2.8
08A	40	12.700	23.00	12.700	12.70	17.40	1.50	3.4
085	41	12.700	21.20	12.700	11.85	16.55	1.30	3.6
10A	50	15.875	28.80	15.875	15.90	23.05	2.03	5.5
12A	60	19.050	34.65	19.050	18.30	26.86	2.42	5.5
16A	80	25.400	45.90	25.400	24.60	35.45	3.25	6.8
20A	100	31.750	57.65	31.750	31.80	44.00	4.00	9.2
24A	120	38.100	69.30	38.100	36.50	51.60	4.80	9.8
28A	140	44.450	80.45	44.450	44.50	62.00	5.60	11.4
32A	160	50.800	92.00	50.800	50.80	69.85	6.40	13.1
40A	200	63.500	115.5	63.500	63.50	88.90	8.00	16.3
*06B		9.525	17.72	9.525	9.52	13.50	1.30	3.5
08B		12.700	23.30	12.700	13.35	18.90	1.60	4.3
10B		15.875	29.58	15.875	16.50	22.95	1.70	5.3
12B		19.050	34.05	19.050	21.45	28.60	1.85	6.4
16B		25.400	46.40	25.400	23.15	34.00	3.10	6.4
20B		31.750	58.10	31.750	30.50	45.70	3.50	9.0
24B		38.100	71.30	38.100	42.70	61.50	4.80	10.5

*Mallas rectas

Cadenas de rodillos de paso corto con aletas

Cadenas de rodillos de paso corto con aletas



Donghua Cadena N°	P	G	F	W	T	h4	d4
	mm	mm	mm	mm	mm	mm	mm
25K1F1	6.350	5.60	14.27	21.38	0.80	4.75	3.40
*06BK1F3	9.525	8.00	18.81	26.81	1.15	6.50	3.50
08AA1F1	12.700	9.50	38.50	44.50	1.50	8.20	3.60
08AA1F2	12.700	9.50	25.40	35.20	1.50	7.90	4.85
08AA1F3	12.700	15.88	25.40	35.60	1.50	8.00	4.95
08AA1F6	12.700	9.50	25.40	35.20	1.50	7.90	5.00
08AA1F7	12.700	18.00	37.00	52.00	1.50	8.00	5.20
*C08AA1F1	12.700	10.00	25.40	33.40	1.50	9.10	3.40
08BA1F2	12.700	11.40	38.60	49.60	1.60	8.90	3.50
08BA1F6	12.700	18.00	25.80	37.80	1.60	8.00	4.20
08BA1F8	12.700	11.20	21.85	32.85	2.50	8.90	4.30
08BA1F11	12.700	11.00	25.40	36.40	1.60	8.90	4.30
08BA1F16	12.700	12.30	27.80	42.80	1.60	21.00	5.20
08BA1F18	12.700	9.50	28.30	37.00	1.60	8.00	4.30
08BA1F20	12.700	12.60	22.95	33.95	1.60	10.2	5.00
08AK1F2	12.700	9.50	25.40	35.20	1.50	7.90	4.85
08AK1F4	12.700	9.50	25.39	35.19	1.50	7.90	5.50
08BK1F5	12.700	9.50	29.00	38.70	1.60	7.10	4.50
08BK1F7	12.700	9.50	29.00	39.00	1.60	7.00	4.50
08BK1F9	12.700	9.50	25.40	36.40	1.60	8.90	M4
08BK1F10	12.700	11.00	27.77	38.77	1.55	8.75	4.30
08BK1F14	12.700	11.00	25.57	36.57	1.60	8.90	6.50
08BK1F15	12.700	17.90	27.60	39.60	1.60	8.00	7.10
08BF30	12.700	18.00	27.20	40.00	1.60	8.00	4.30
08BF33	12.700	9.50	27.74	38.80	1.60	8.50	3.10
10AK1F3	15.875	14.29	31.75	46.20	2.03	10.30	5.50
10AK1F5	15.875	20.00	39.00	50.10	2.03	12.50	M5
10AK1F7	15.875	12.70	31.80	46.20	2.03	10.30	M6
10AK1F8	15.875	12.70	31.80	46.20	2.03	10.30	6.50
10AK1F9	15.875	20.00	38.97	50.07	2.03	12.50	5.50

*Mallas rectas

Donghua Cadena N°	P	G	F	W	T	h4	d4
	mm	mm	mm	mm	mm	mm	mm
10AHK1F1	15.875	12.70	34.00	48.40	2.42	10.30	M5
10BK1F2	15.875	13.00	32.40	45.20	1.70	11.00	6.00
12AA1F7	19.050	15.90	38.10	55.50	2.42	11.90	6.00
12AK1F1	19.050	15.90	40.00	55.60	2.42	11.90	6.20
12AK1F4	19.050	15.90	38.10	55.50	2.42	11.90	M5
12AK1F7	19.050	15.90	38.10	55.60	2.42	11.90	6.00
12AK1F8	19.050	15.90	40.00	55.60	2.42	11.90	6.80
12BA1F1	19.050	16.00	38.10	52.40	1.85	13.46	8.20
12BA1F12	19.050	18.00	35.20	52.70	1.85	12.20	6.40
12BK1F4	19.050	16.00	38.10	52.40	1.85	13.46	6.40
12BK1F5	19.050	18.00	35.44	54.05	1.80	11.60	6.40
12BK1F6	19.050	16.00	35.00	52.40	1.85	13.46	6.40
12BK1F8	19.050	18.00	35.20	50.40	1.85	12.20	6.40
12BK1F9	19.050	16.00	24.80	39.00	1.85	13.46	6.40
12BK1F10	19.050	20.50	40.00	54.50	1.85	12.00	8.50
12BK1F11	19.050	16.00	38.15	52.55	1.85	13.46	10.00
12BFK1	19.050	16.50	40.00	54.80	1.85	12.00	6.60
16AA1F4	25.400	19.10	50.80	64.80	3.25	15.90	6.00
16AK1F3	25.400	30.00	56.30	82.40	3.25	16.00	6.50
16AK1F5	25.400	25.40	44.00	56.00	3.25	15.90	6.00
16AK1F6	25.400	24.00	44.00	56.00	3.25	15.90	6.00
16BK1F3	25.400	19.10	50.80	72.60	3.10	15.88	8.20
16BK1F4	25.400	36.00	54.00	78.60	3.10	16.00	8.20
16BK1F5	25.400	25.00	57.80	83.60	3.10	19.00	9.00
16BK1F10	25.400	24.00	53.58	77.58	3.00	16.30	8.20
16BK1F11	25.400	26.00	58.00	74.60	4.00	18.00	9.00
16BK1F13	25.400	25.00	58.00	84.40	3.10	18.00	9.00
16BK1F15	25.400	25.00	68.00	130.00	3.10	17.00	9.10
16BK1F16	25.400	23.80	58.00	83.80	1.85	17.00	8.40
16BK1F17	25.400	25.00	50.80	70.20	4.15	20.20	9.10
16BK1F19	25.400	24.00	57.15	75.00	4.15	18.00	9.00
20AK1F2	31.750	25.40	53.25	77.15	6.00	19.84	8.20
20AK1F3	31.750	25.40	63.50	87.30	4.00	19.80	8.70
20AHK1F1	31.750	25.40	61.08	87.675	4.80	19.81	10.30
20BK1F2	31.750	26.00	68.00	88.00	4.50	23.50	9.60
24AA1F1	38.100	28.60	76.20	111.60	4.80	23.80	9.80

Cadenas de rodillos de paso corto con aletas

Cadenas de rodillos de paso corto con aletas

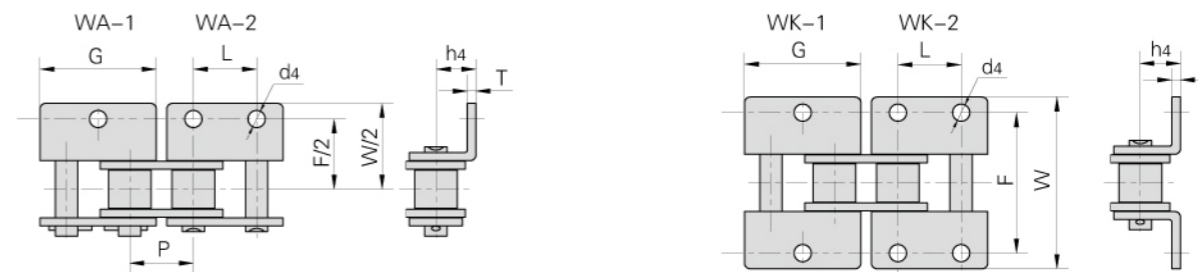
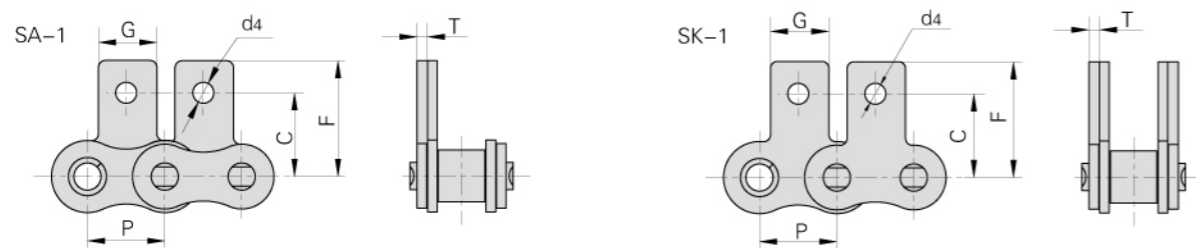

Donghua Cadena N°	P	G	C	F	T	d4
	mm	mm	mm	mm	mm	mm
35SK1F1	9.525	7.90	9.50	14.55	1.30	4.00
*06BSK1F2	9.525	8.00	9.50	13.50	1.15	3.50
08ASA1F3	12.700	9.60	12.70	17.30	1.50	3.60
08BSA1F1	12.700	18.00	15.00	21.50	1.60	6.30
08BSA1F8	12.700	12.50	14.70	20.30	1.60	4.50
08BSA1F9	12.700	12.50	14.70	20.30	1.60	4.50
08BSK1F2	12.700	11.00	13.40	18.90	1.60	4.30
08BSK1F3	12.700	11.00	14.10	19.50	1.55	4.30
08BSK1F4	12.700	11.00	13.35	18.90	1.60	6.50
08BSK1F5	12.700	9.50	13.35	18.90	1.60	6.30
08BSK1F6	12.700	11.00	14.30	19.30	1.60	4.30
08BSK1F7	12.700	11.00	13.00	20.80	1.60	4.45
10ASA0F2	15.875	28.50	-	93.00	2.03	-
10ASK1F1	15.875	20.00	15.68	22.88	2.03	8.50
10ASK1F3	15.875	12.70	15.25	23.60	2.03	5.30
10BSA1F3	15.875	24.00	16.00	24.20	1.70	5.10
12ASA1F4	19.050	15.90	18.30	29.33	2.42	8.50
12ASK1F1	19.050	15.90	18.30	29.33	2.42	6.10
12BSK1F1	19.050	18.00	18.20	28.10	1.80	6.40
16ASAF1	25.400	19.10	-	34.70	3.25	-
16ASAF2	25.400	19.10	-	34.70	3.25	-
16BSK1F2	25.400	24.00	25.40	37.40	3.00	8.20
16BSK1F3	25.400	19.10	23.15	34.00	3.10	9.00
16AWSK1F3	25.400	45.90	16.00	34.40	3.25	14.52
24BSK1F1	38.100	30.00	42.65	61.70	4.80	10.50

*Mallas rectas

Donghua Cadena N°	P	G	L	F	W	T	h4	d4
	mm	mm	mm	mm	mm	mm	mm	mm
*06BWK2F1	9.525	17.70	9.525	19.05	28.50	1.30	6.70	4.10
08AWA2F2	12.700	23.00	12.700	25.40	35.60	1.50	7.90	3.60
08BWA2F4	12.700	24.00	12.700	25.40	36.40	1.60	8.90	4.30
08BWA1F1	12.700	23.30	-	27.40	38.80	1.60	8.00	4.30
08BWA1F6	12.700	24.00	-	25.40	38.80	1.60	8.90	6.60
08BWA2F6	12.700	25.00	12.500	26.00	35.60	1.60	8.90	4.50
08BWK2F2	12.700	23.20	12.700	28.40	42.60	3.00	8.50	5.40
08BWK2F3	12.700	23.20	12.700	32.00	43.60	1.60	10.00	4.50
08BWK2F4	12.700	24.00	12.700	25.40	36.40	1.60	8.90	4.30
08BWK2F5	12.700	24.20	12.700	23.95	34.95	1.55	8.75	4.30
428HWK1	12.700	23.30	-	38.00	56.40	2.42	11.00	5.50
10AWK1F1	15.875	28.80	-	31.75	46.00	2.03	10.30	8.20
10AWK1F2	15.875	30.00	-	31.75	46.00	2.03	10.30	5.20
10BWA2F2	15.875	28.36	15.76	30.40	39.80	1.60	10.50	5.20
10BWK2F2	15.875	28.36	15.76	30.40	39.80	1.60	10.50	5.20
10BWK2F3	15.875	29.90	15.88	31.59	45.59	1.60	10.50	5.30
12AWA2F1	19.050	34.65	19.05	38.10	56.40	2.42	11.91	6.35
12AHWK2F1	19.050	34.65	19.05	40.60	59.00	3.25	11.90	5.50
12BWA1F2	19.050	34.05	-	38.10	26.20	1.85	13.46	5.50
12BWA2F2	19.050	34.90	19.00	35.00	50.60	1.85	12.00	6.20
12BWA2F3	19.050	30.00	20.00	37.40	53.00	1.85	12.00	6.10
12BWA2F5	19.050	30.00	20.00	39.60	55.30	1.85	14.00	M6
12BWA2F6	19.050	30.00	20.00	38.60	57.00	1.85	13.46	6.20
12BWK1F1	19.050	34.05	-	38.10	52.40	1.85	13.46	8.50
12BWK2F7	19.050	34.90	19.00	35.00	55.40	1.85	12.20	6.40

*Mallas rectas

Cadenas de rodillos de paso corto con aletas

Cadenas de rodillos de paso corto con aletas

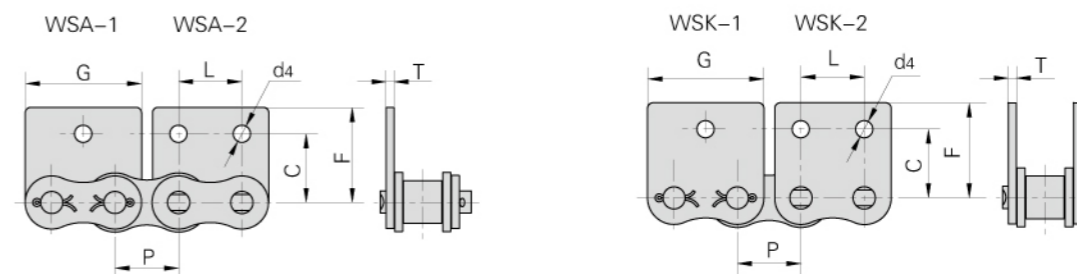
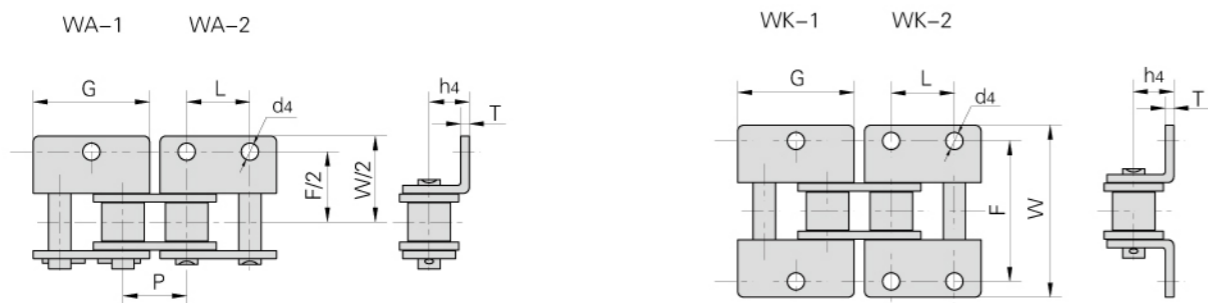

Donghua Cadena N°	P	G	L	F	W	T	h4	d4
	mm	mm	mm	mm	mm	mm	mm	mm
12BWK2F8	19.05	35.60	19.05	38.10	52.40	1.85	13.50	6.6
12BF42WK2	19.05	34.90	19.00	35.20	54.60	1.85	12.20	6.4
16AWK1F1	25.40	45.90	-	50.80	73.20	3.25	15.90	8.0
16AWK1F2	25.40	45.90	-	50.80	73.20	3.25	15.90	12.0
16BWA2F12	25.40	46.40	25.40	50.80	77.80	3.10	15.90	8.2
16BWA2F7	25.40	46.40	25.40	50.80	72.00	4.15	16.00	8.0
16BWK1F	25.40	46.00	-	57.20	78.50	3.10	15.90	8.1
16BWK1F3	25.40	46.40	-	50.80	72.60	3.10	15.88	M6
16BWK1F4	25.40	46.40	-	50.74	72.50	3.10	15.88	8.3
16BWK2F1	25.40	48.00	25.40	58.00	75.90	3.10	18.00	9.0
16BWK2F3	25.40	46.40	25.40	58.08	72.60	3.10	15.88	8.2
16BWK2F5	25.40	46.00	25.40	53.58	77.58	3.00	16.30	8.2
16BWK2F6	25.40	49.00	25.40	50.20	72.60	4.00	19.00	8.2
16BWK2F8	25.40	46.40	25.40	50.80	79.40	4.15	15.88	6.6
16BWK2F10	25.40	46.40	25.40	52.00	72.60	3.10	15.88	6.4
16BWK2F13	25.40	47.00	25.40	58.00	75.60	4.15	18.00	9.0
20BWK2F1	31.75	58.10	31.75	67.94	100.54	3.50	19.80	9.0
28AWK2F1	44.45	82.00	42.00	69.50	99.00	5.60	25.10	10.5
32AWK2F3	50.80	100.00	70.00	100.00	140.00	6.40	31.75	18.0

Donghua Cadena N°	P	G	L	C	F	T	d4
	mm	mm	mm	mm	mm	mm	mm
*06BWSA2F1	9.525	17.60	9.50	10.10	14.50	1.30	3.30
*06BWSK2F2	9.525	17.25	9.52	9.50	13.50	1.15	3.50
08BWSA1F2	12.700	24.45	-	13.40	18.90	1.60	4.30
08BWSK2F1	12.700	23.30	12.70	13.35	18.90	1.60	6.10
08BWSK2F2	12.700	24.45	12.70	13.40	18.90	1.60	4.30
08BWSK2F3	12.700	24.20	12.70	14.10	19.50	1.55	4.30
08BWSK2F4	12.700	23.30	12.70	14.10	18.50	1.60	4.30
*C12AWSA1F1	19.050	34.05	-	17.60	25.80	2.42	9.00
12AWSK1F2	19.050	34.65	-	15.75	33.53	2.42	16.13
12BWSK1F1	19.050	35.20	-	20.58	30.30	1.85	6.35
12BWSK2F2	19.050	34.90	19.00	17.80	25.90	1.85	6.20
16AWSK1F4	25.400	45.90	-	16.00	34.40	3.25	15.56
16AWSK1F5	25.400	45.90	-	16.00	34.40	3.25	17.15
16AWSK1F6	25.400	45.90	-	16.00	34.40	3.25	16.00
16AWSK2F1	25.400	45.90	19.10	24.60	35.45	3.25	9.00
16BWSA2F6	25.400	49.00	25.40	25.50	37.60	4.00	8.20
16BWSK1F8	25.400	46.40	-	25.00	37.00	3.10	8.20
16BWSK2F5	25.400	46.00	25.40	25.40	37.50	3.00	8.20
16BWSK2F8	25.400	47.00	25.40	31.10	39.70	4.15	9.00
16BWSK2F9	25.400	47.00	25.40	31.10	39.70	4.15	9.00
16BWSK2F10	25.400	46.50	25.40	28.60	41.50	3.10	9.00
20AWSK1F1	31.750	70.00	-	45.00	70.00	4.00	50.00
20AWSK1F2	31.750	57.65	-	31.80	44.00	4.00	16.00
20AWSK1F3	31.750	57.65	-	31.80	34.98	4.00	16.00
20BWSK2F2	31.750	58.10	31.75	35.00	50.00	3.50	9.00
24BWSK2F1	38.100	71.30	38.10	45.00	55.60	4.80	10.50
32AF5	50.800	93.00	50.80	38.10	56.65	6.40	13.50

*Mallas rectas

Cadenas de rodillos de paso corto con aletas

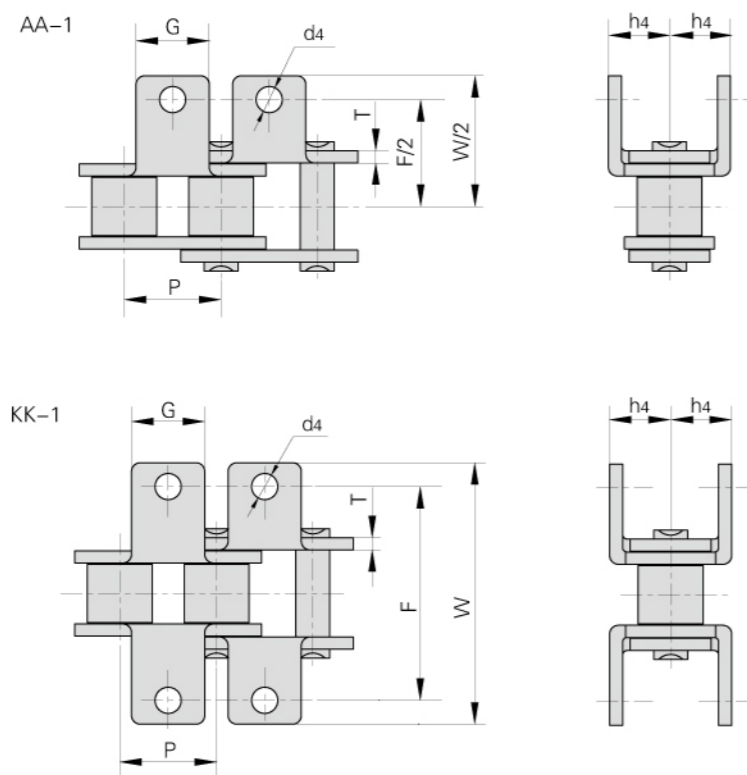

DIN/ISO Cadena N°	ANSI Cadena N°	P	G	F	W	T	h4	d4
		mm	mm	mm	mm	mm	mm	mm
08A	40	12.700	9.5	25.40	35.2	1.50	7.90	3.4
10A	50	15.875	12.7	31.75	46.2	2.03	10.30	5.5
12A	60	19.050	15.9	38.10	55.6	2.42	11.90	5.5
16A	80	25.400	19.1	50.80	64.8	3.25	15.90	6.8
20A	100	31.750	25.4	63.50	87.3	4.00	19.80	9.2
24A	120	38.100	28.6	76.20	108.5	4.80	23.00	9.8
*06B		9.525	8.0	19.04	27.0	1.30	6.50	3.5
08B		12.700	9.5	25.40	36.4	1.60	8.90	4.5
10B		15.875	14.3	31.75	44.6	1.70	10.31	5.3
12B		19.050	16.0	38.10	52.4	1.85	13.46	6.4
16B		25.400	19.1	50.80	72.6	3.10	15.88	6.4
20B		31.750	35.0	63.50	100.5	3.50	19.80	9.0
24B		38.100	30.0	76.20	108.4	4.80	26.67	10.5

*Mallas rectas

Cadenas de rodillos de paso corto con aletas

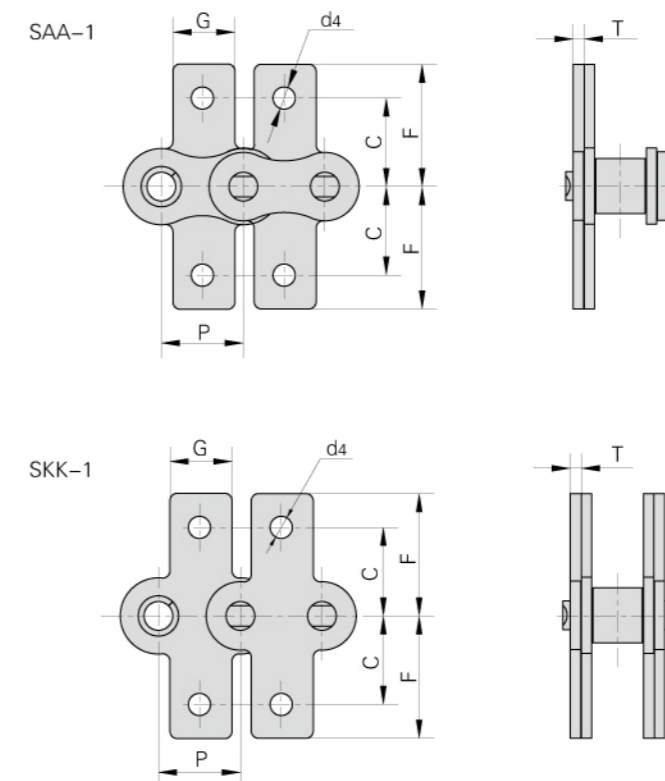

DIN/ISO Cadena N°	ANSI Cadena N°	P	G	C	F	T	d4
		mm	mm	mm	mm	mm	mm
08A	40	12.700	9.5	12.70	19.05	1.50	3.4
10A	50	15.875	12.7	15.90	25.25	2.03	5.5
12A	60	19.050	15.9	18.30	29.33	2.42	5.5
16A	80	25.400	19.1	24.60	34.70	3.25	6.8
20A	100	31.750	25.4	31.80	43.30	4.00	9.2
24A	120	38.100	28.6	73.00	103.20	4.80	9.8
*06B		9.525	8.0	9.52	13.50	1.30	3.5
08B		12.700	9.5	13.35	18.90	1.60	4.3
10B		15.875	14.3	16.50	22.95	1.70	5.3
12B		19.050	16.0	21.45	28.60	1.85	6.4
16B		25.400	19.1	23.15	34.00	3.10	6.4
20B		31.750	35.0	30.50	45.70	3.50	9.0
24B		38.100	36.0	85.40	123.0	4.80	10.5

*Mallas rectas

Cadenas de transporte con aletas especiales (Serie A)

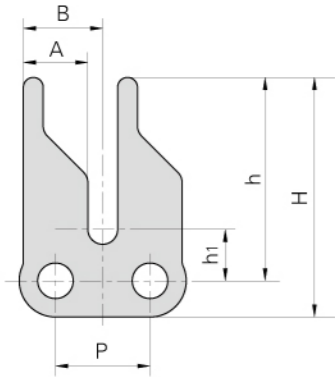

Donghua Cadena N°	P	A	B	h ₁	h	H
	mm	mm	mm	mm	mm	mm
06CF2	9.525	6.5	8.0	5.2	20.5	24.15
06CF7	9.525	6.5	8.0	4.1	20.0	24.45

Donghua Cadena N°	P	A	B	C	h ₁	h	H
	mm	mm	mm	mm	mm	mm	mm
06CF5	9.525	4.3	2.0	16.9	5.3	16.0	20.0
06CF8	9.525	4.3	2.0	16.9	5.3	20.0	24.0

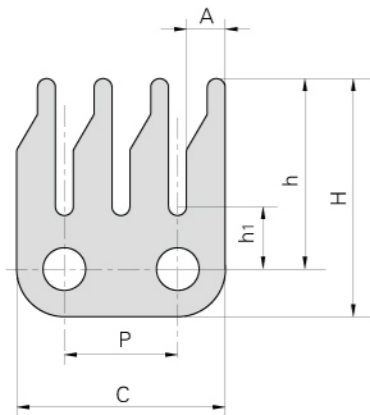
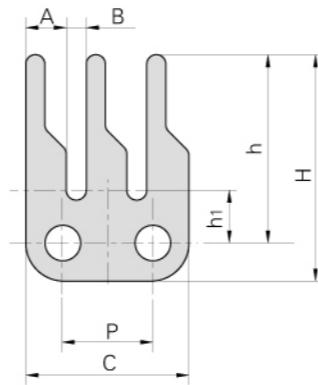

Donghua Cadena N°	P	A	C	h ₁	h	H
	mm	mm	mm	mm	mm	mm
06CF6	9.525	3.25	17.5	5.25	16.0	20.0

Donghua Cadena N°	P	h	h ₂	H	α
	mm	mm	mm	mm	°
08A-D2-F1	12.7	7.8	10.4	17.4	30°
08AF34	12.7	7.8	10.4	17.9	30°

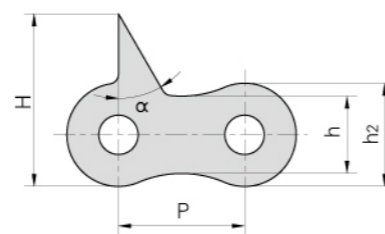

Cadenas de transporte con aletas especiales (Serie A)

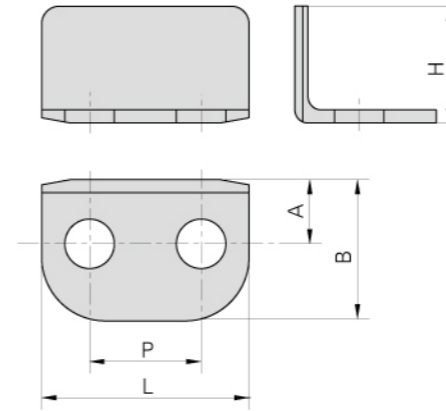

Donghua Cadena N°	P	L	A	B	H
	mm	mm	mm	mm	mm
RS40F1	12.7	23.6	7.32	16.1	13.3

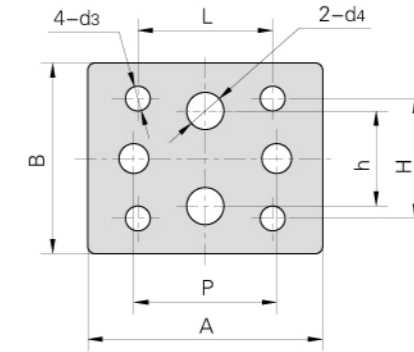

Donghua Cadena N°	P	A	B	L	h	H	d ₃	d ₄
	mm	mm	mm	mm	mm	mm	mm	mm
08AF7	12.7	31.34	25.48	17.45	12.7	15.88	3.3	4.95

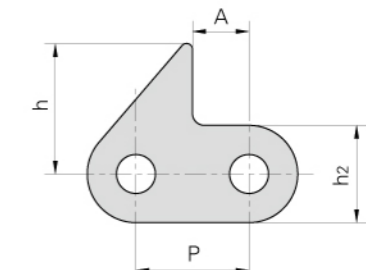
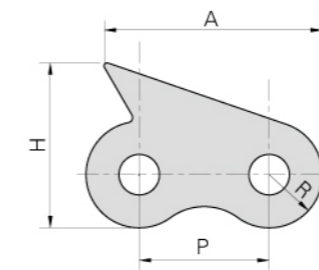

Donghua Cadena N°	P	R	H	A
	mm	mm	mm	mm
08BF44	12.7	5.3	16.30	23.30
08AF8	12.7	5.2	16.13	21.34

Donghua Cadena N°	P	h ₂	h	A
	mm	mm	mm	mm
08AF41	12.7	10.4	11.8	6.35

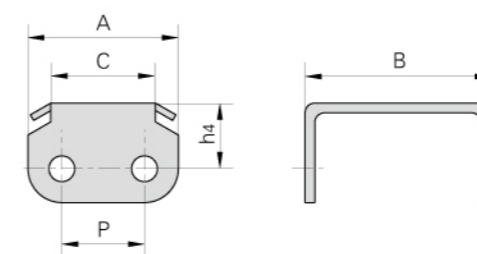

Donghua Cadena N°	P	A	B	C	h ₄
	mm	mm	mm	mm	mm
08AF9-2	12.7	23.0	28.8	16.0	10.0

Cadenas de transporte con aletas especiales (Serie A)

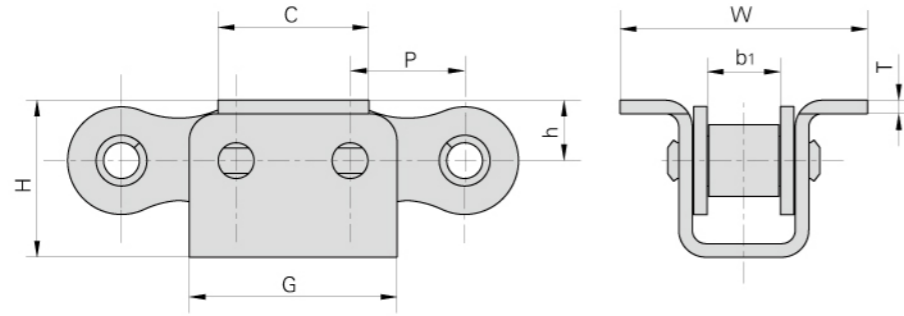

Donghua Cadena N°	P	b1	C	G	H	h	W	T
	mm	mm	mm	mm	mm	mm	mm	mm
08A-U1F1	12.7	7.85	16.5	24.5	17.4	7.0	27.4	1.6

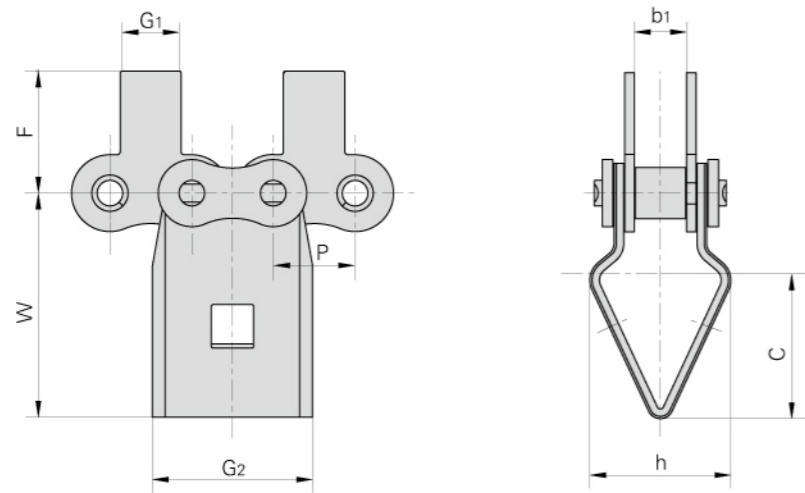

Donghua Cadena N°	P	b1	G1	G2	F	W	C	h
	mm	mm	mm	mm	mm	mm	mm	mm
08ASAF1	12.7	7.85	9.5	25.0	19.05	35.0	21.5	22.0

Cadenas de transporte con aletas especiales (Serie A)

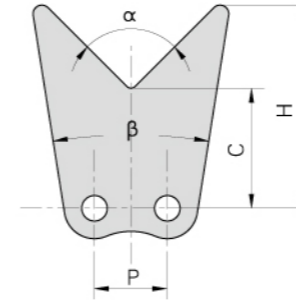

Donghua Cadena N°	P	C	H	α	β
	mm	mm	mm		
428HJF1	12.7	21.5	36.15	90°	18°
428HJF2	12.7	14.5	33.60	90°	34°

Donghua Cadena N°	P	h2	H	S	T
	mm	mm	mm	mm	mm
08AF29	12.700	10.60	15.6	-	1.50
08BF90	12.700	10.60	17.0	0.3	1.60
10AF15	15.875	15.09	17.0	-	2.03
10AF2	15.875	13.00	17.0	0.3	2.03
10AF23	15.875	13.00	20.8	0.3	2.03
10AF48	15.875	13.00	16.9	-	2.03
10BF50	15.875	13.70	17.0	0.3	1.70

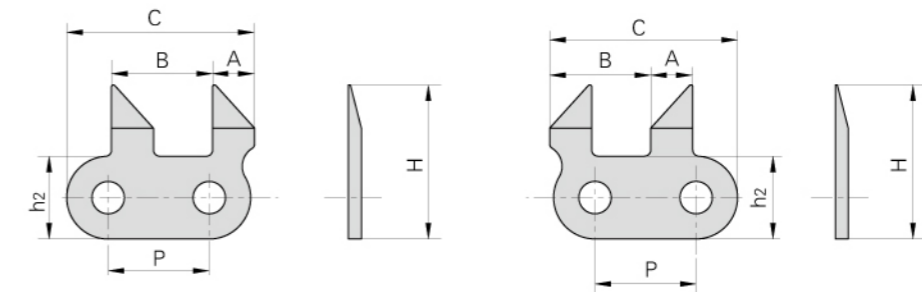
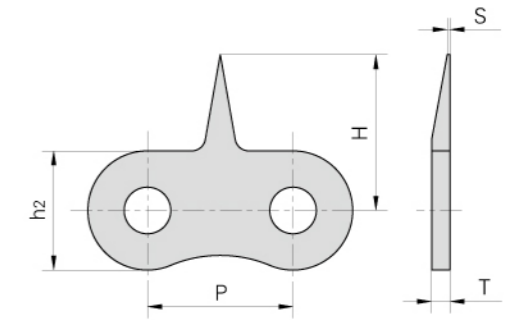

Donghua Cadena N°	P	A	B	C	h2	H
	mm	mm	mm	mm	mm	mm
10AF8	15.875	6.6	15.875	29.5	13	24.2

Cadenas de transporte con aletas especiales (Serie A)

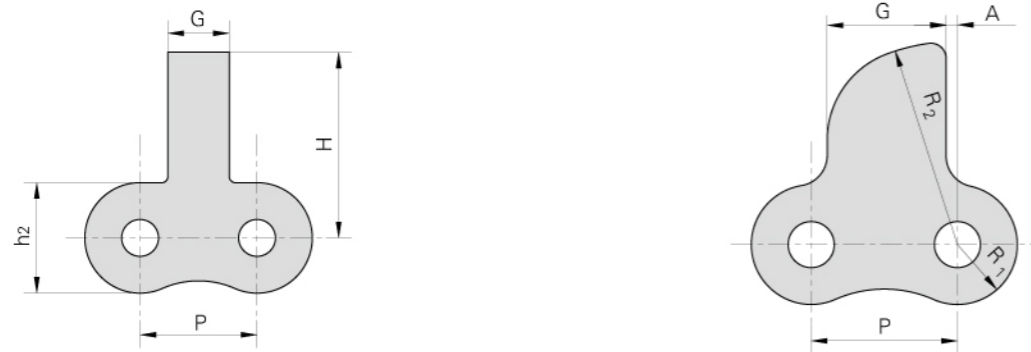

Donghua Cadena N°	P	G	H	h2
	mm	mm	mm	mm
12ASA	19.05	10.0	204.0	18.0

Donghua Cadena N°	P	G	A	R1	R2
	mm	mm	mm	mm	mm
12AF7	19.05	15.5	1.47	7.8	26.5

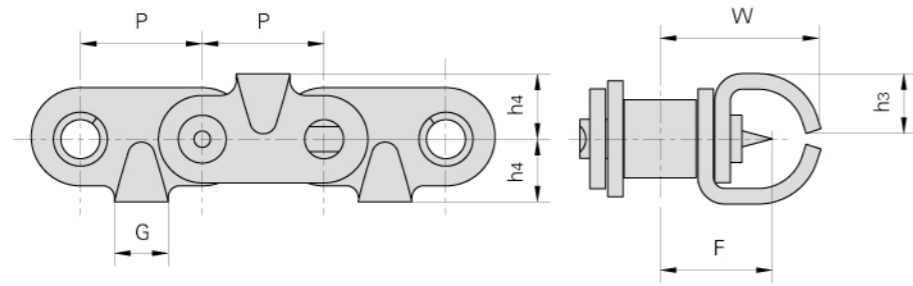

Donghua Cadena N°	P	G	F	W	h3	h4
	mm	mm	mm	mm	mm	mm
10AF12	15.875	7.0	14.55	21.2	7.8	8.5

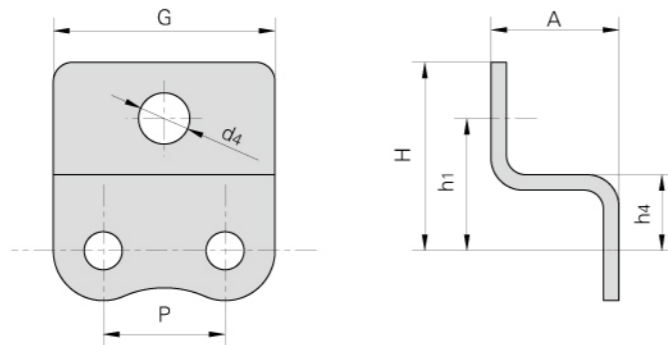

Donghua Cadena N°	P	A	G	h1	h4	H	d4
	mm	mm	mm	mm	mm	mm	mm
12AF8	19.05	12.0	37.05	-	12.0	26.50	-
12AF17	19.05	20.0	34.65	20.69	11.9	29.48	8

Cadenas de transporte con aletas especiales (Serie A)

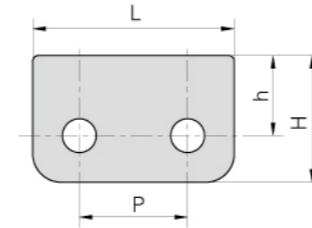

Donghua Cadena N°	P	h	H	L
	mm	mm	mm	mm
C60TS	19.05	14.1	22.3	35.45

Donghua Cadena N°	P	h2	H	α
	mm	mm	mm	°
16AF5	25.4	11.7	34.6	105°

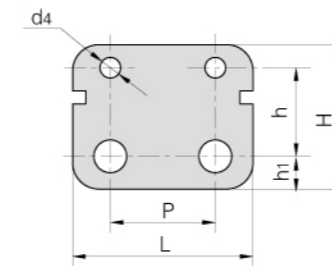
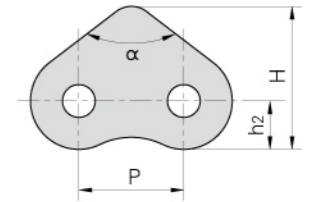

Donghua Cadena N°	P	L	h1	h	H	d4
	mm	mm	mm	mm	mm	mm
16AF6	25.4	47.63	7.92	21.44	34.93	4.98

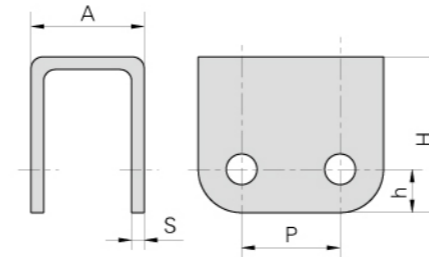

Donghua Cadena N°	P	h	H	A	S
	mm	mm	mm	mm	mm
16AF8	25.4	11.2	40.2	29.2	3.1

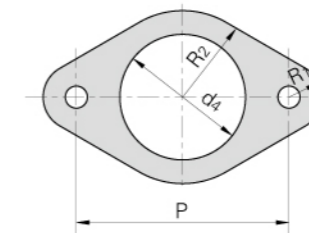

Donghua Cadena N°	P	d4	R1	R2
	mm	mm	mm	mm
16AF13	76.2	45.0	11.9	31.0

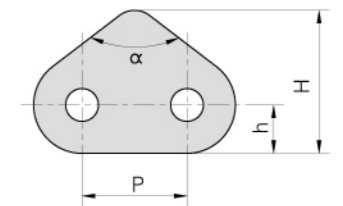

Donghua Cadena N°	P	h	H	α
	mm	mm	mm	°
20AF2	31.75	12.5	51.0	74°

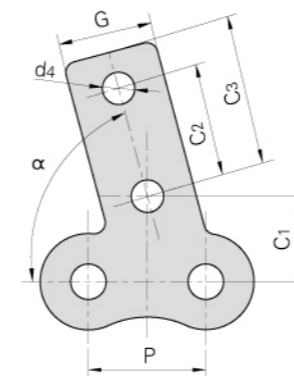

Donghua Cadena N°	P	G	C1	C2	C3	d4	α
	mm	mm	mm	mm	mm	mm	°
20ASK1F1	31.75	25.4	23.0	30.0	40.0	8.7	75°

Cadenas de transporte con aletas especiales (Serie A)

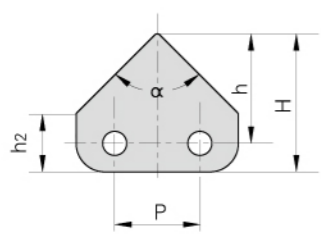

Donghua Cadena N°	P	H	h	h2	α
	mm	mm	mm	mm	
41F6	12.7	20.6	16.35	8.7	90°

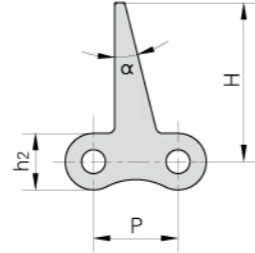

Donghua Cadena N°	P	H	h2	α
	mm	mm	mm	
41F5	12.7	23.9	8.51	14°

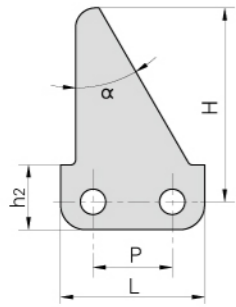

Donghua Cadena N°	P	H	h2	L	α
	mm	mm	mm	mm	
10ASA0F1	15.875	38.5	13	29.5	30°

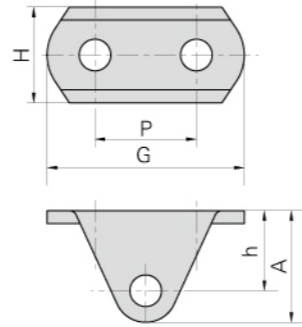

Donghua Cadena N°	P	H	h	G	A
	mm	mm	mm	mm	m
16AF21	25.4	24	20.1	49.4	28.1

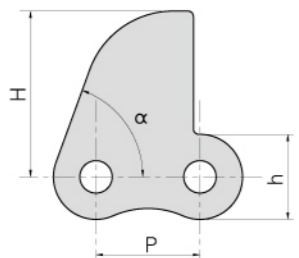

Donghua Cadena N°	P	H	h	α
	mm	mm	mm	
12AHF27	19.05	30.2	15.6	70°

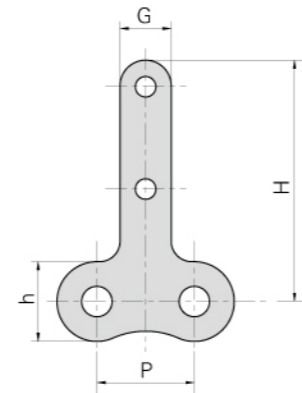

Donghua Cadena N°	P	H	h	G
	mm	mm	mm	mm
12AHF30	19.05	47.2	15.6	10

Cadenas de transporte con aletas especiales (Serie A)

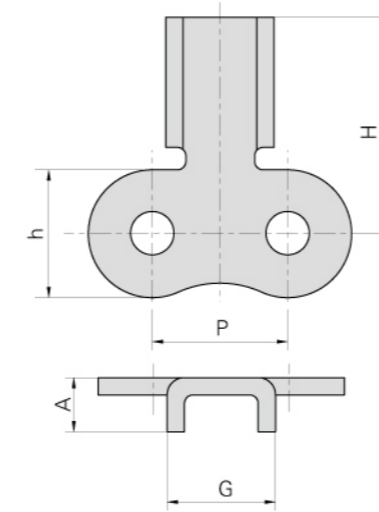

Donghua Cadena N°	P	H	h	A	G
	mm	mm	mm	mm	mm
10AF25	15.875	25.4	15	6.35	12.7

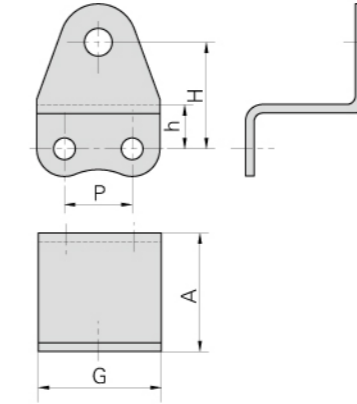

Donghua Cadena N°	P	H	h	A	G
	mm	mm	mm	mm	mm
10AF17	15.875	25	10.3	27.8	28.88

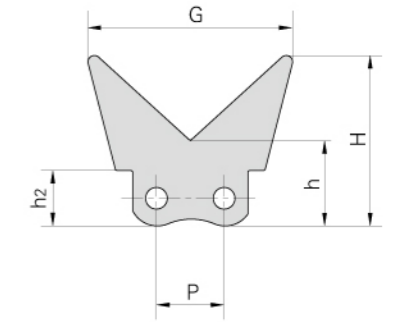

Donghua Cadena N°	P	H	h	h2	G
	mm	mm	mm	mm	mm
50F21	15.875	40	20	13	48

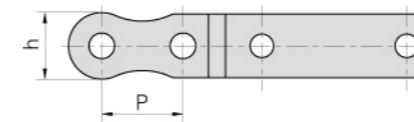

Donghua Cadena N°	P	H	h	G
	mm	mm	mm	mm
12AF44	19.05	55	15.6	36.85

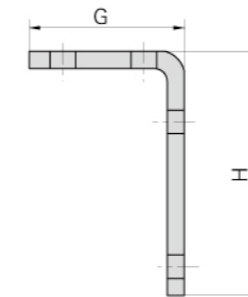

Donghua Cadena N°	P	H	G	α
	mm	mm	mm	
20AF21	31.75	49.46	61.5	22°

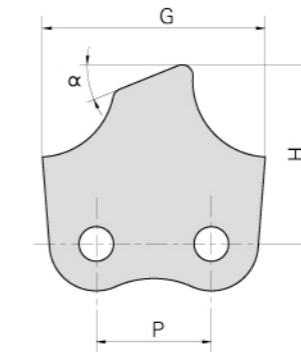

Donghua Cadena N°	P	H	h	G
	mm	mm	mm	mm
20AF18	63.5	40	15	93

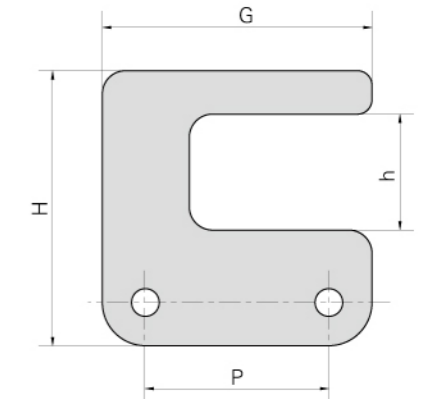

Cadenas de transporte con aletas especiales (Serie B)

Cadenas de transporte con aletas especiales (Serie B)

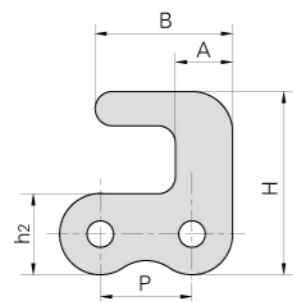

Donghua Cadena N°	P	h2	H	A	B
	mm	mm	mm	mm	mm
05BF1	8.0	7.1	16.0	5.0	12.0

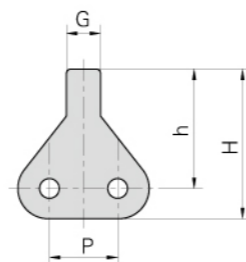

Donghua Cadena N°	P	H	h	G
	mm	mm	mm	mm
05BF3	8	17.55	14	4

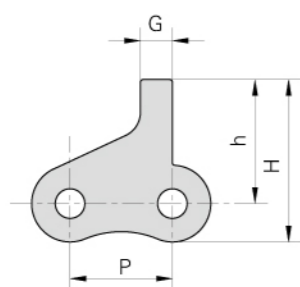

Donghua Cadena N°	P	H	h	G
	mm	mm	mm	mm
05BF4	8	12.7	9.7	2.5

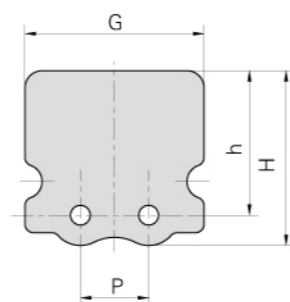

Donghua Cadena N°	P	H	h	G
	mm	mm	mm	mm
05BF6	8	17.55	16.95	21

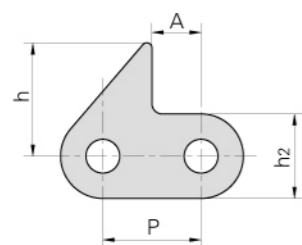

Donghua Cadena N°	P	h2	h	A
	mm	mm	mm	mm
06BF1	9.525	8.2	11.0	4.76
06BF37	9.525	8.2	10.0	4.76

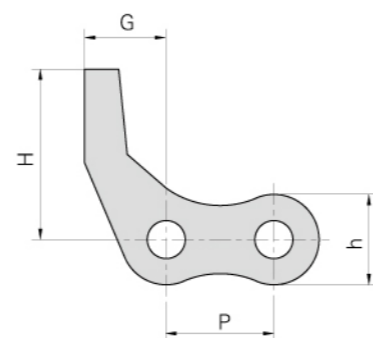

Donghua Cadena N°	P	H	h	G
	mm	mm	mm	mm
08B-D53	12.7	20	10.6	11.5

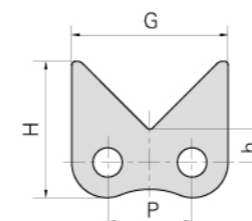

Donghua Cadena N°	P	H	h	G
	mm	mm	mm	mm
08BF73	12.7	20.5	5	23.5

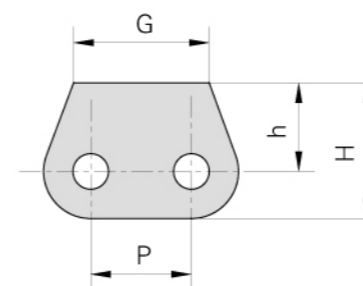

Donghua Cadena N°	P	H	h	G
	mm	mm	mm	mm
08BSK0F2	12.7	17	11.1	17

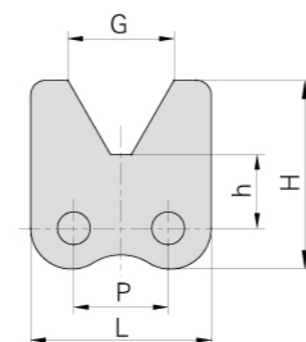

Donghua Cadena N°	P	H	h	G	L
	mm	mm	mm	mm	mm
08BF61	12.7	25.4	9.9	14.3	24.3

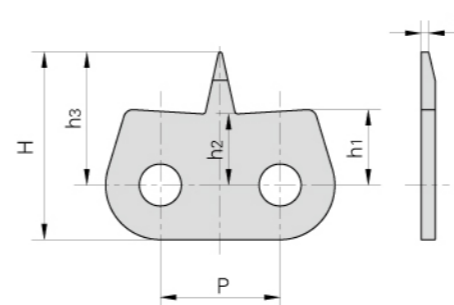

Donghua Cadena N°	P	h1	h2	h3	H	s
	mm	mm	mm	mm	mm	mm
08BF11	12.7	8.0	7.8	14.1	19.9	0.8

Cadenas de transporte con aletas especiales (Serie B)

Cadenas de transporte con aletas especiales (Serie B)

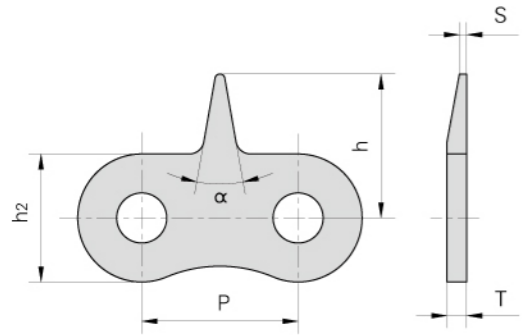

Donghua Cadena N°	P	h2	h	T	S	α
	mm	mm	mm	mm	mm	
08BF25	12.70	10.6	15.6	1.60	-	30°
08BF29	12.70	10.6	14.5	1.60	0.8	30°
08BF30	12.70	10.6	14.5	1.60	0.3	30°
08BF35	12.70	10.6	21.5	1.60	0.6	30°
08BF67	12.70	10.6	16.1	1.60	0.3	30°
12B-1STCF1	19.05	15.0	19.0	1.85	-	30°

Donghua Cadena N°	P	h1	h2	h	A	α
	mm	mm	mm	mm	mm	
08BF21	12.7	3.0	10.6	15.0	3.0	12°

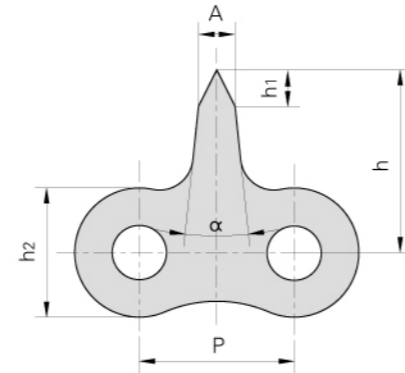

Donghua Cadena N°	P	R	h	α	β
	mm	mm	mm		
08BF24	12.7	6.2	31.0	30°	75°

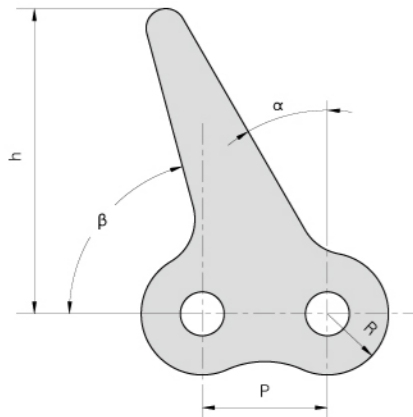

Donghua Cadena N°	P	h1	h	G
	mm	mm	mm	mm
08BF37	12.7	5.0	11.8	20.0

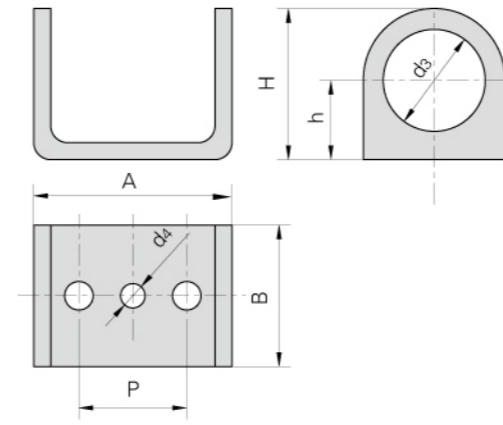
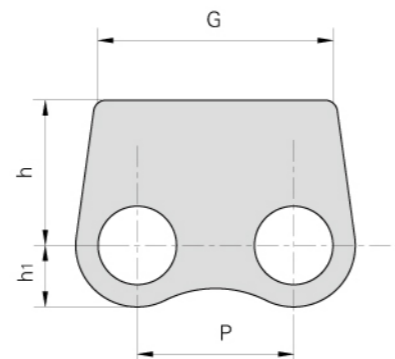

Donghua Cadena N°	P	h	H	A	B	d3	d4
	mm	mm	mm	mm	mm	mm	mm
12B-K188	19.05	14.0	26.7	35.0	25.0	18.0	4.3

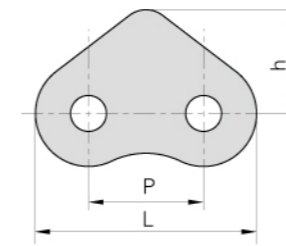

Donghua Cadena N°	P	L	h
	mm	mm	mm
16BF6	25.4	46.0	30.0

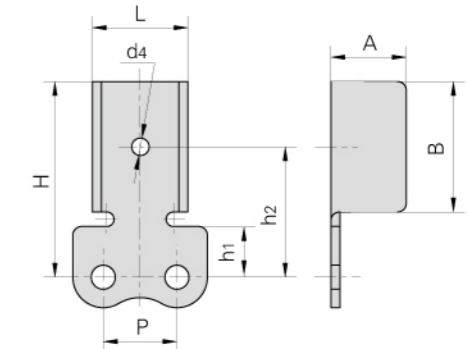

Donghua Cadena N°	P	h1	h2	H	A	B	d4	L
	mm	mm	mm	mm	mm	mm	mm	mm
16BF11	25.4	24.5	47.5	64.5	36.0	35.0	6.0	52.7

Donghua Cadena N°	P	h1	h	A	B	L
	mm	mm	mm	mm	mm	mm
20BF2	31.75	30.0	70.0	43.0	35.0	65.15

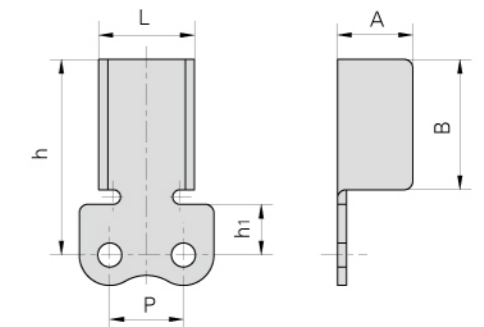

Cadenas de transporte con aletas especiales

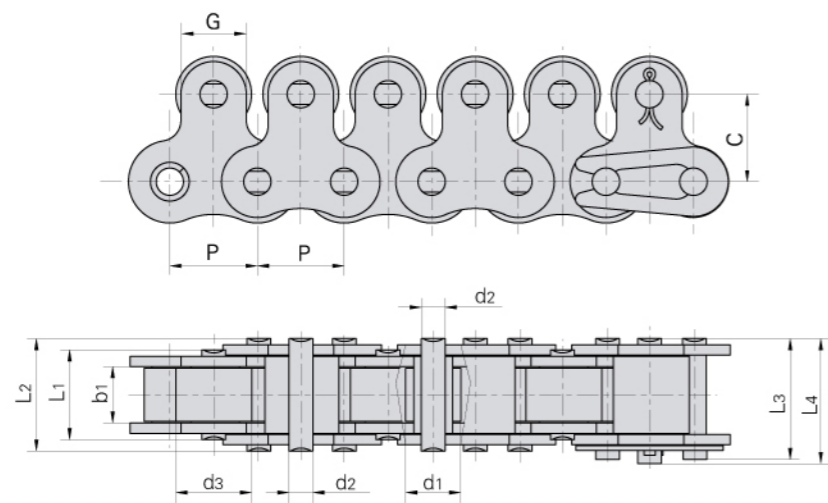

Donghua Cadena N°	Paso	Diámetro del rodillo		Ancho interior	Diámetro del perno	Longitud del perno				Dimensiones malla		Carga de rotura mínima	Peso por metro
		d1 max	d3 max			L1 max	L2 max	L3 max	L4 max	G	C		
40-1-1LTR	12.700	7.95	11.0	7.85	3.96	13.5	16.6	17.8	18.8	9.5	12.7	14.1/3250	1.44
50-1-1LTR	15.875	10.16	15.0	9.40	5.08	16.5	20.7	22.2	23.3	12.7	15.9	22.2/5405	2.30
60-1-1LTR	19.050	11.91	18.0	12.57	5.94	21.0	25.9	27.7	28.3	15.9	18.3	31.8/7227	3.40
80-1-1LTR	25.400	15.88	24.0	15.75	7.92	26.2	32.7	35.0	36.5	19.1	24.6	56.7/12886	5.90
100-1-1LTR	31.750	19.05	30.0	18.90	9.53	32.3	40.4	44.7	44.7	25.4	31.8	88.5/20114	8.90

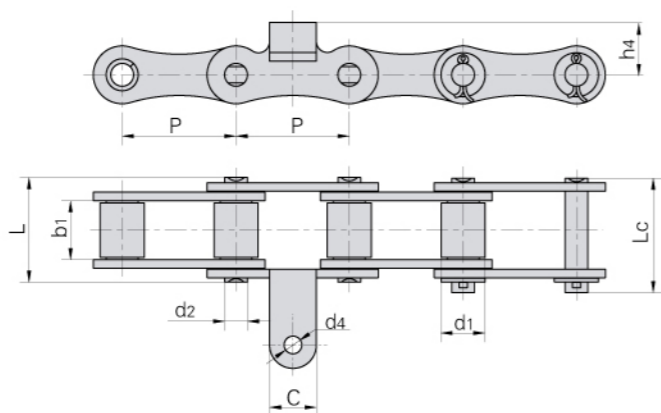

Donghua Cadena N°	Paso	Diámetro del rodillo	Ancho interior	Diámetro del perno	Longitud del perno			Dimensiones malla			Carga de rotura mínima	Carga de rotura media	Peso por metro
					L max	Lc max	C	h4	d4				
41PF	41.3	16.0	21.1	8.28	38.5	42.2	17.0	19.0	6.4	48.0/10906	52.8	2.57	

Cadenas de rodillos de paso corto con pernos prolongados

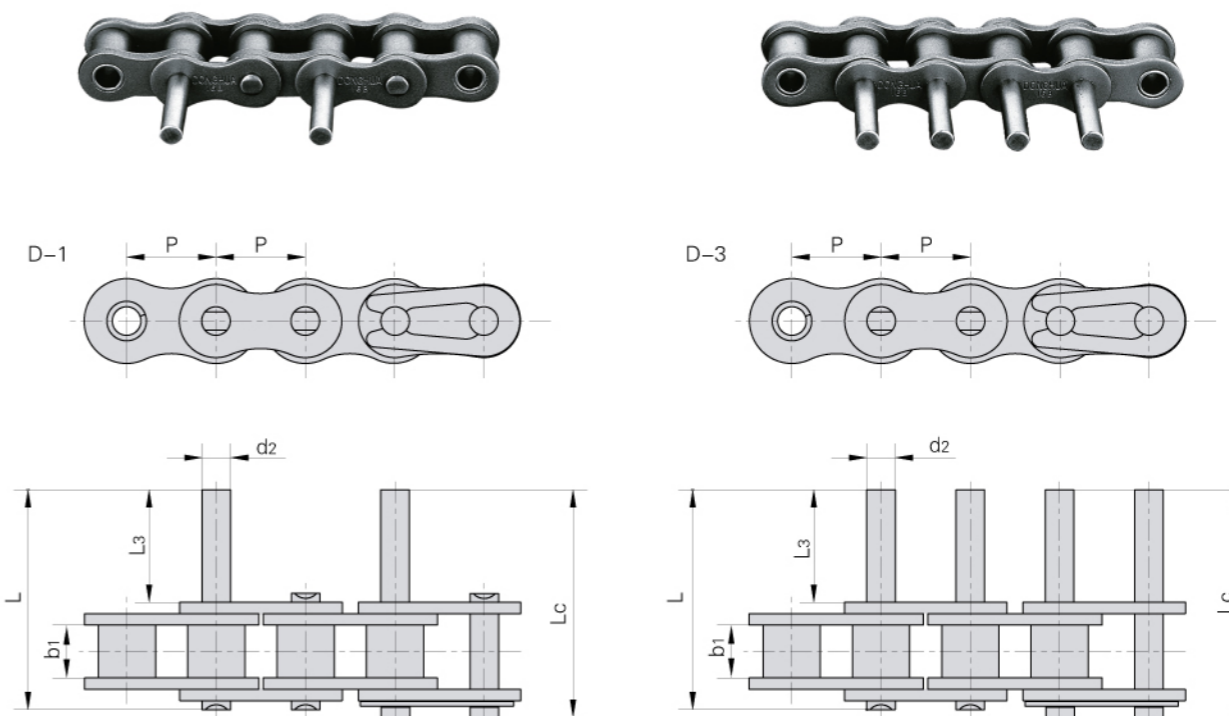

DIN/ISO Cadena N°	ANSI Cadena N°	P	b1	d2	L3	L	Lc
		mm	mm	mm	mm	mm	mm
06C	35	9.525	4.77	3.58	9.5	20.8	21.6
08A	40	12.700	7.85	3.96	9.5	25.1	26.2
10A	50	15.875	9.40	5.08	11.9	31.3	33.1
12A	60	19.050	12.57	5.94	14.3	38.6	40.6
16A	80	25.400	15.75	7.92	19.1	50.3	53.3
20A	100	31.750	18.90	9.53	23.8	61.8	66.1
24A	120	38.100	25.22	11.10	28.6	76.4	80.4
28A	140	44.450	25.22	12.70	33.3	84.8	89.4
32A	160	50.800	31.55	14.27	38.1	99.6	104.4
08B		12.700	7.75	4.45	9.5	25.1	26.6
10B		15.875	9.65	5.08	11.9	30.1	31.5
12B		19.050	11.68	5.72	14.3	35.4	37.1
16B		25.400	17.02	8.28	19.1	53.0	54.3
20B		31.750	19.56	10.19	41.0	79.9	83.6
24B		38.100	25.40	14.63	50.7	101.4	105.8
28B		44.450	30.99	15.90	61.9	124.0	128.4
32B		50.800	30.99	17.81	64.8	126.8	131.8

Cadenas de rodillos de paso corto con pernos prolongados

Cadenas de rodillos de paso corto con pernos prolongados

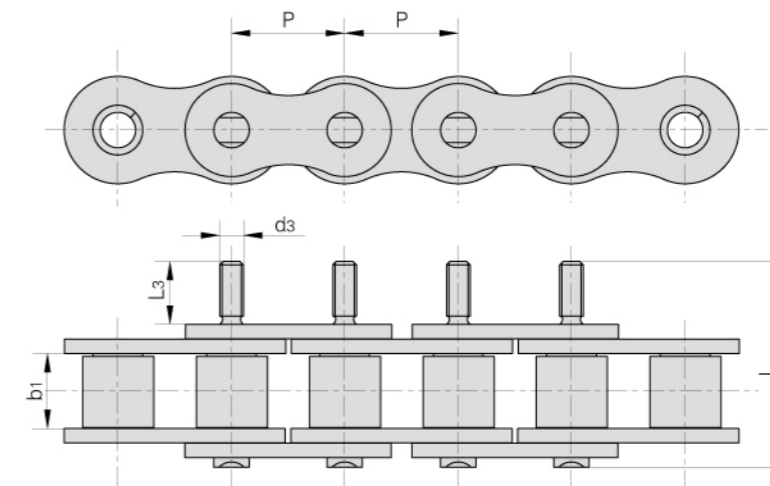
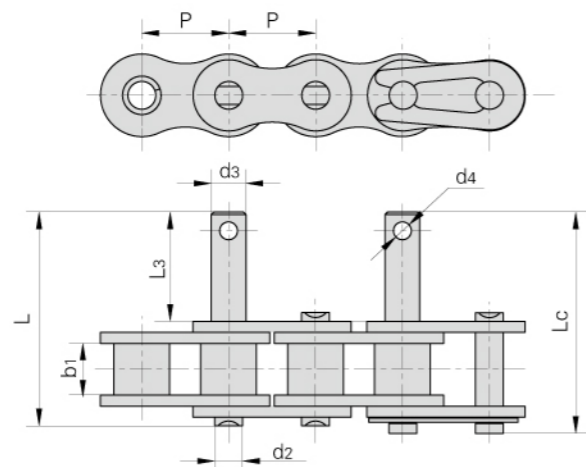

Donghua Cadena N°	P	b1	d2	d3	L3	L	Lc	d4
	mm	mm	mm	mm	mm	mm	mm	mm
10A-D9	15.875	9.40	5.08	6.35	20.0	39.5	41.1	-
16AF1	25.400	15.88	7.92	9.00	20.0	51.2	54.7	-
08B-D4	12.700	7.75	4.45	6.00	15.0	31.2	32.4	-
08B-D7	12.700	7.75	4.45	6.00	14.0	30.2	31.4	2.6
08BF3	12.700	7.75	4.45	6.00	8.0	24.2	25.4	-
10BF2	15.875	9.65	5.08	6.00	25.0	43.4	44.8	-
10BF3	15.875	9.65	5.08	8.00	25.0	43.4	44.8	-
10B-D7	15.875	9.65	5.08	6.50	40.0	58.5	60.1	-
12B-D5	19.050	11.68	5.72	8.00	40.0	61.4	63.1	-
12B-D6	19.050	11.68	5.72	6.00	20.0	41.1	42.9	-
12B-D7	19.050	11.68	5.72	8.00	25.0	46.4	48.2	-

Donghua Cadena N°	P	b1	d3	L3	L
	mm	mm	mm	mm	mm
12AF19	19.05	12.57	M4	10.0	34.5
12BF13	19.05	11.68	M4	10.0	31.0

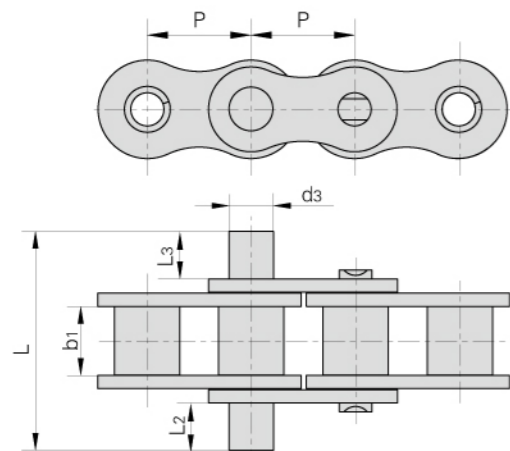

Donghua Cadena N°	P	b1	d3	L2	L3	L
	mm	mm	mm	mm	mm	mm
12A-D7	19.050	12.57	8.10	8.6	8.6	40.0
06B-D4	9.525	5.72	3.28	3.0	5.0	19.4
08B-D8	12.700	7.75	4.45	10.0	38.0	62.5
08BF7	12.700	7.75	4.45	3.0	5.0	22.8
16BF4	25.400	17.02	8.28	18.0	18.0	68.0

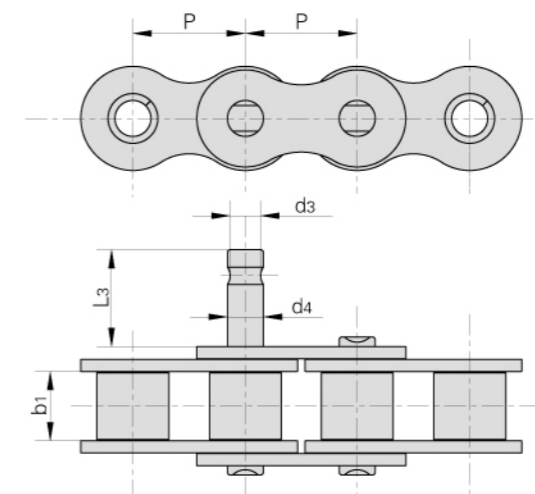

Donghua Cadena N°	P	b1	d3	d4	L3
	mm	mm	mm	mm	mm
10B-D9	15.875	9.65	4.5	5.08	13.0
10B-D12	15.875	9.65	4.5	5.08	12.0
12B-D8	19.05	11.68	5.15	5.72	13.0

Cadenas de transporte de doble paso

Rodillo Pequeño

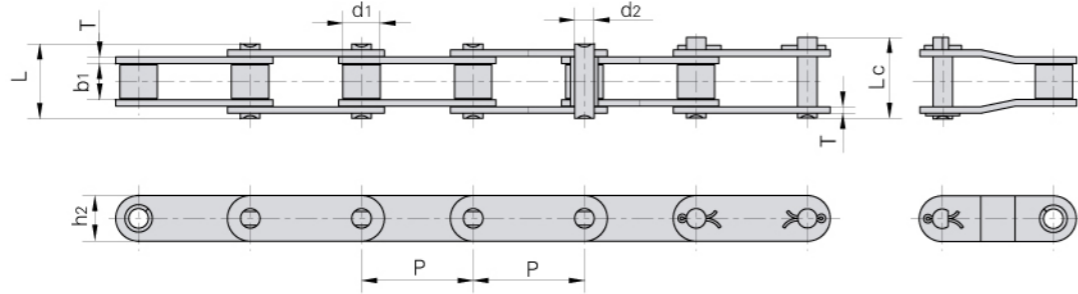

Rodillo Grande

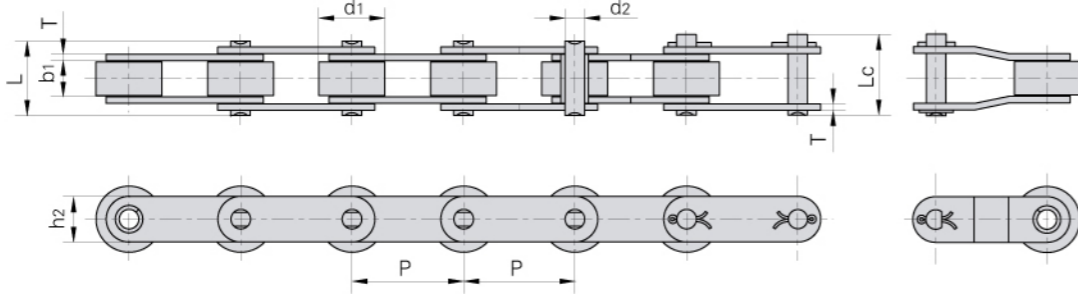

DIN/ISO Cadena N°	ANSI Cadena N°	Paso	Diámetro del rodillo	Ancho interior	Diámetro del perno	Longitud del perno		Altura malla interior	Espesor mallas	Carga de rotura mínima	Carga de rotura media	Peso por metro
		P mm	d1 max mm	b1 min mm	d2 max mm	L max mm	Lc max mm	h2 max mm	T max mm	Q min kN/LB	Qo kN	q kg/m
C208A C208AL	C2040 C2042	25.40	7.95 15.88	7.85	3.96	16.6 17.8	17.8	12.0	1.50	14.1/3205	16.7	0.50 0.84
C208AH	C2040H	25.40	7.95	7.85	3.96	18.8 19.9	19.9	12.0	2.03	14.1/3205	17.2	0.65
C208B C208BL		25.40	8.51 15.88	7.75	4.45	16.7 18.2	18.2	11.8	1.60	18.0/4091	19.4	0.55 0.89
C210A C210AL	C2050 C2052	31.75	10.16 19.05	9.40	5.08	20.7 22.2	22.2	15.0	2.03	22.2/5045	28.1	0.78 1.27
C212A C212AL	C2060 C2062	38.10	11.91 22.23	12.57	5.94	25.9 27.7	27.7	18.0	2.42	31.8/7227	36.8	1.12 1.61
C212AH C212AHL	C2060H C2062H	38.10	11.91 22.23	12.57	5.94	29.2 31.6	31.6	18.0	3.25	31.8/7227	41.6	1.44 2.07
C216A C216AL	C2080 C2082	50.80	15.88 28.58	15.75	7.92	32.7 36.5	36.5	24.0	3.25	56.7/12886	65.7	2.08 3.12
C216AH C216AHL	C2080H C2082H	50.80	15.88 28.58	15.75	7.92	36.2 39.4	39.4	24.0	4.00	56.7/12886	70.0	2.54 3.58
C220A C220AL	C2100 C2102	63.50	19.05 39.67	18.90	9.53	40.4 44.7	44.7	30.0	4.00	88.5/20114	102.6	3.01 4.83
C220AH C220AHL	C2100H C2102H	63.50	19.05 39.67	18.90	9.53	43.6 46.9	46.9	30.0	4.80	88.5/20114	112.4	3.56 5.38
C224A C224AL	C2120 C2122	76.20	22.23 44.45	25.22	11.10	50.3 54.3	54.3	35.7	4.80	127.0/28864	147.3	4.66 7.66
C224AH C224AHL	C2120H C2122H	76.20	22.23 44.45	25.22	11.10	53.5 57.5	57.5	35.7	5.60	127.0/28864	160.9	5.26 8.26
C232A C232AL	C2160 C2162	101.60	28.58 57.15	31.75	14.27	64.8 69.6	69.6	47.8	6.40	226.8/51545	278.9	8.15 13.00
C232AH C232AHL	C2160H C2162H	101.60	28.58 57.15	31.75	14.27	68.2 73.0	73.0	47.8	7.20	226.8/51545	285.8	9.06 13.84

Cadenas de transporte de doble paso con aletas

A-1

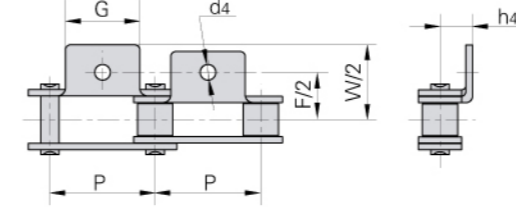

K-1

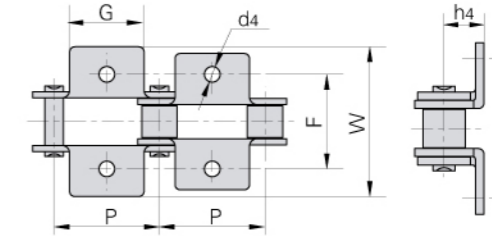

A-2

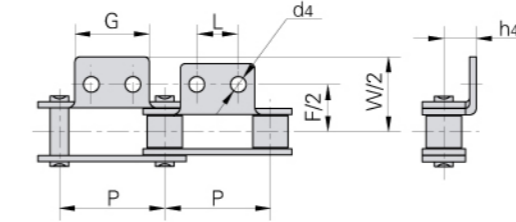

K-2

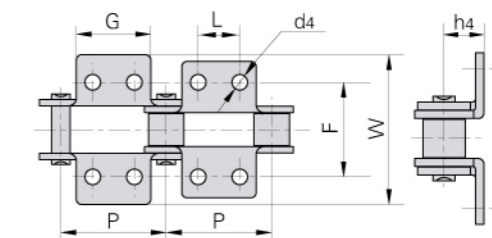

DIN/ISO Cadena N°	ANSI Cadena N°	P	G	L	F	W	h4	d4
		mm	mm	mm	mm	mm	mm	mm
C208A C208AL	C2040 C2042	25.40	19.1	9.5	25.4	39.6	9.1	3.4
C208B C208BL		25.40	23.2	12.7	25.4	39.6	9.1	4.5
C210A C210AL	C2050 C2052	31.75	23.8	11.9	31.8	49.0	11.1	5.5
C212A C212AL	C2060 C2062	38.10	28.6	14.3	42.9	67.8	14.7	5.5
C212AH C212AHL	C2060H C2062H	38.10	28.6	14.3	42.9	67.8	14.7	5.5
C216A C216AL	C2080 C2082	50.80	38.1	19.1	55.6	87.8	19.1	6.8
C216AH C216AHL	C2080H C2082H	50.80	38.1	19.1	55.6	87.8	19.1	6.8
C220A C220AL	C2100 C2102	63.50	47.6	23.8	66.6	107.5	23.4	9.2
C220AH C220AHL	C2100H C2102H	63.50	47.6	23.8	66.6	107.5	23.4	9.2
C224A C224AL	C2120 C2122	76.20	57.2	28.6	79.3	121.4	27.8	11.0
C224AH C224AHL	C2120H C2122H	76.20	57.2	28.6	79.3	121.4	27.8	11.0
C232A C232AL	C2160 C2162	101.60	76.2	38.1	104.7	151.6	36.5	13.1
C232AH C232AHL	C2160H C2162H	101.60	76.2	38.1	104.7	151.6	36.5	13.1

Cadenas de transporte de doble paso con aletas

Cadenas de transporte de doble paso con aletas

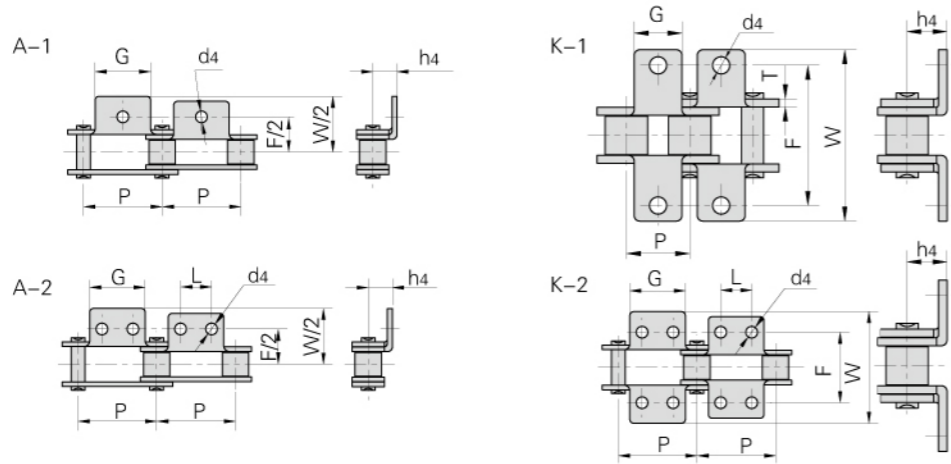

Donghua Cadena N°	P mm	G mm	L mm	F mm	W mm	h4 mm	d4 mm
C208AF1	25.40	19.0	-	25.7	38.3	8.8	4.1
C2042F1	25.40	19.0	-	25.4	40.0	9.0	5.2
C2040A1F3	25.40	19.0	-	25.4	38.2	19.8	5.3
C2042A1F4	25.40	19.0	-	25.4	39.6	9.1	5.0
C2040A2F1	25.40	19.0	9.00	25.4	38.4	9.0	5.2
C2042HK1F1	25.40	19.0	-	47.0	60.0	9.1	7.0
C2050A1F6	31.75	23.8	-	31.8	49.0	11.4	6.3
C2052A2F1	31.75	19.0	11.90	31.8	49.0	11.1	6.0
C2052A2F2	31.75	19.0	15.88	31.8	49.0	11.1	5.5
C2052A2F3	31.75	25.8	12.70	31.8	49.2	11.1	4.8
C2060K1F1	38.10	28.6	-	42.9	68.0	14.7	8.5
C2062HK1F5	38.10	28.6	-	42.9	67.8	14.7	7.9
C2062A1F13	38.10	30.0	-	70.2	98.0	14.7	8.5
C2062A2F6	38.10	28.6	14.30	42.9	67.8	14.7	6.0
C2062K2F7	38.10	28.6	14.30	42.9	67.8	14.7	6.5
C2060HF3A2	38.10	28.6	14.30	42.9	67.8	14.7	5.2
C2062HF15	38.10	28.6	14.30	42.9	67.8	14.7	M5
C2060HK1F	38.10	28.6	-	42.9	67.8	14.7	8.0
C2062HA1F4	38.10	20.0	-	45.8	65.8	9.0	6.8
C2062HK1F5	38.10	28.6	-	42.9	67.8	14.7	7.9
C2062HA1F7	38.10	28.6	-	42.9	67.8	14.7	5.2
C2060HA1F12	38.10	28.0	-	43.4	61.8	13.9	6.6
C2060HK2F3	38.10	28.6	14.30	42.9	64.8	14.7	5.0
C2062HK2F4	38.10	28.6	14.30	42.9	56.4	14.7	5.2
C2062HK2F5	38.10	28.6	14.30	55.6	76.0	11.1	5.5
C216AF3	50.80	39.0	19.10	59.0	78.5	23.0	7.0
C2082A2F1	50.80	39.0	19.00	58.0	82.0	21.5	7.0
C2082A2F2	50.80	39.0	19.00	58.0	82.0	21.5	10.0
C2082K2F5	50.80	38.1	19.10	120.0	140.0	19.1	6.8
C2080HF	50.80	38.1	19.10	55.6	75.2	17.8	10.0
C2082HK1F5	50.80	38.1	-	55.6	79.6	19.1	8.0
C2082HA1F6	50.80	38.1	-	55.6	77.8	19.1	10.0

Donghua Cadena N°	P mm	G mm	L mm	F mm	W mm	h4 mm	d4 mm
C2082HK1F7	50.8	38.1	-	55.6	79.6	19.10	6.5
C2080HK1F8	50.8	38.1	-	55.6	87.8	19.10	9.0
C2082HK1F9	50.8	38.1	-	55.6	81.5	19.10	M8
C2080HA1F12	50.8	38.1	19.1	55.6	73.0	19.10	8.1
C2080HK1F13	50.8	38.1	-	55.6	80.0	19.10	9.0
C2082HA1F17	50.8	38.1	-	55.6	87.8	19.10	9.5
C2080HSLRA2F5	50.8	38.1	22.2	63.5	87.8	19.05	8.8
C2082HA2F6	50.8	38.1	19.1	55.6	87.8	19.10	8.0
C2100HK1F1	63.5	47.6	-	66.0	92.0	25.00	12.5
C220ALA2F5	63.5	52.0	31.0	66.6	107.4	23.40	9.2
C220AHK1F1	63.5	47.6	-	66.0	92.0	25.00	12.5

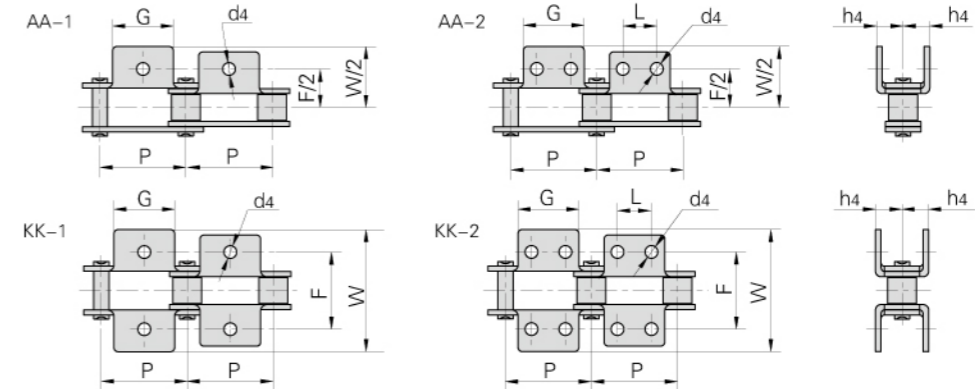

Donghua Cadena N°	ANSI Cadena N°	P mm	G mm	L mm	F mm	W mm	h4 mm	d4 mm
C208A C208AL	C2040 C2042	25.40	19.1	9.5	25.4	39.6	9.1	3.4
C208B C208BL		25.40	23.2	12.7	25.4	39.6	9.1	4.5
C210A C210AL	C2050 C2052	31.75	23.8	11.9	31.8	49.0	11.1	5.5
C212A C212AL	C2060 C2062	38.10	28.6	14.3	42.9	67.8	14.7	5.5
C212AH C212AHL	C2060H C2062H	38.10	28.6	14.3	42.9	67.8	14.7	5.5
C216A C216AL	C2080 C2082	50.80	38.1	19.1	55.6	87.8	19.1	6.8
C216AH C216AHL	C2080H C2082H	50.80	38.1	19.1	55.6	87.8	19.1	6.8
2060AA2F1		38.10	38.1	19.0	37.5	57.5	14.8	6.5
C2080K1F4		50.80	38.1	-	80.0	112.0	15.3	8.5
C2082HAA1F1		50.80	25.0	-	78.8	128.8	17.5	8.0
C2082HAA1F2		50.80	25.0	-	77.8	127.8	17.5	12.0

Cadenas de transporte de doble paso con aletas

Cadenas de transporte de doble paso con aletas

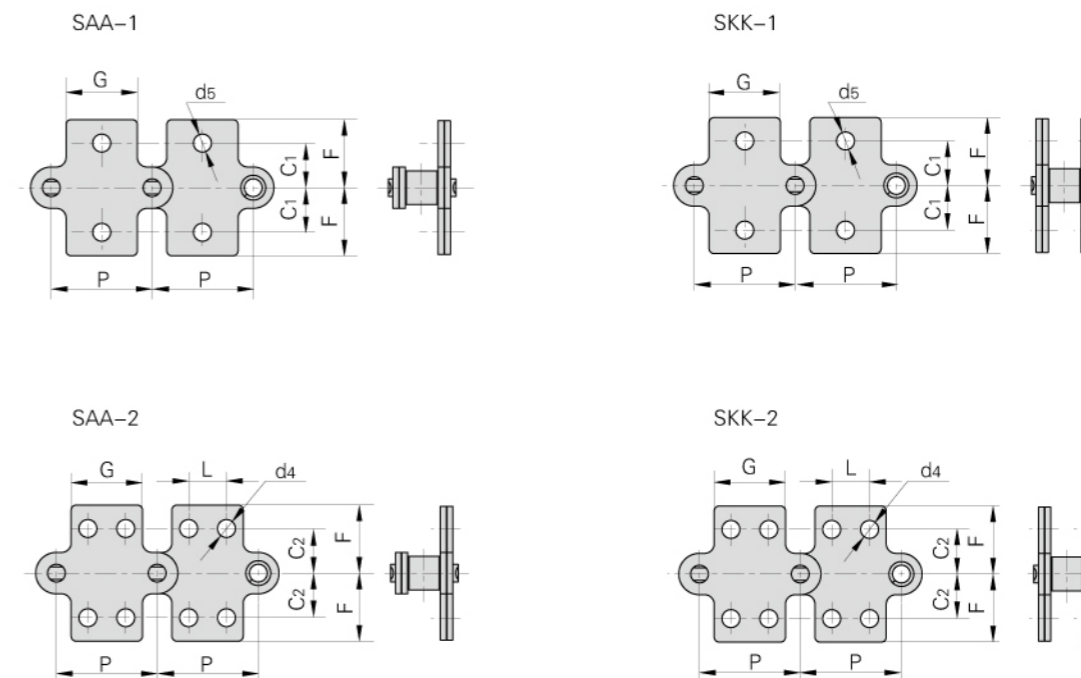
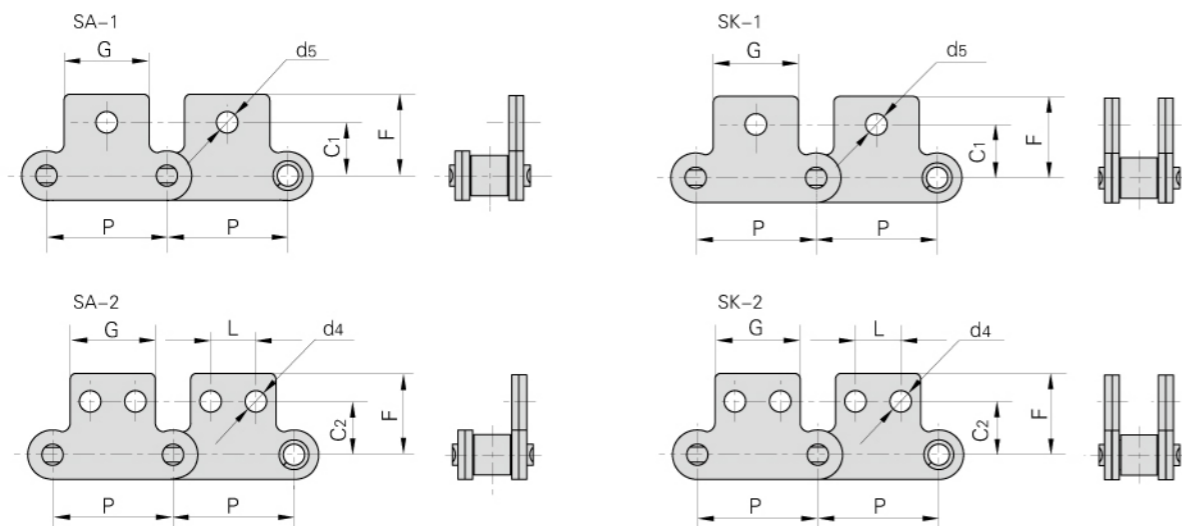

Donghua Cadena N°	ANSI Cadena N°	P	G	L	C1	C2	F	d4	d5
		mm	mm	mm	mm	mm	mm	mm	mm
C208A C208AL	C2040 C2042	25.40	19.1	9.5	11.1	13.5	20.5	3.4	5.50
C208B C208BL		25.40	23.2	12.7	11.1	13.5	20.5	4.5	5.50
C210A C210AL	C2050 C2052	31.75	23.8	11.9	14.3	15.9	25.0	5.5	6.60
C212A C212AL	C2060 C2062	38.10	28.6	14.3	17.5	19.1	32.9	5.5	9.20
C212AH C212AHL	C2060H C2062H	38.10	28.6	14.3	17.5	19.1	32.9	5.5	9.20
C216A C216AL	C2080 C2082	50.80	38.1	19.1	22.2	25.4	43.5	6.6	11.00
C216AH C216AHL	C2080H C2082H	50.80	38.1	19.1	22.2	25.4	43.5	6.6	11.00
C220A C220AL	C2100 C2102	63.50	47.6	23.8	28.6	31.8	50.4	8.4	13.00
C220AH C220AHL	C2100H C2102H	63.50	47.6	23.8	28.6	31.8	50.4	8.4	13.00
C2060SA2F1		38.10	28.6	14.3	-	19.1	26.1	5.5	-
C2062HSK2F1		38.10	29.6	14.3	-	19.1	23.8	5.2	-
C224ALSK2F1		76.20	57.2	28.6	-	37.3	59.9	-	11.00
C2122HSA1F1		76.20	57.2	-	37.3	-	59.9	-	14.30
C224AHLA2F1		76.20	57.2	28.6	-	37.3	59.9	-	9.53
208BSK1F2		25.40	14.0	-	17.7	-	21.3	-	3.20
208BSK1F3		25.40	13.0	-	14.7	-	26.7	-	3.10
208BSK1F4		25.40	24.2	-	14.3	-	20.5	-	4.20

Donghua Cadena N°	ANSI Cadena N°	P	G	L	C1	C2	F	d4	d5
		mm	mm	mm	mm	mm	mm	mm	mm
C208A C208AL	C2040 C2042	25.40	19.1	9.5	11.1	13.5	20.5	3.4	5.5
C208B C208BL		25.40	23.2	12.7	11.1	13.5	20.5	4.5	5.5
C210A C210AL	C2050 C2052	31.75	23.8	11.9	14.3	15.9	25.0	5.5	6.6
C212A C212AL	C2060 C2062	38.10	28.6	14.3	17.5	19.1	32.9	5.5	9.2
C212AH C212AHL	C2060H C2062H	38.10	28.6	14.3	17.5	19.1	32.9	5.5	9.2
C216A C216AL	C2080 C2082	50.80	38.1	19.1	22.2	25.4	43.5	6.6	11.0
C216AH C216AHL	C2080H C2082H	50.80	38.1	19.1	22.2	25.4	43.5	6.6	11.0

Cadenas de transporte de doble paso con aletas

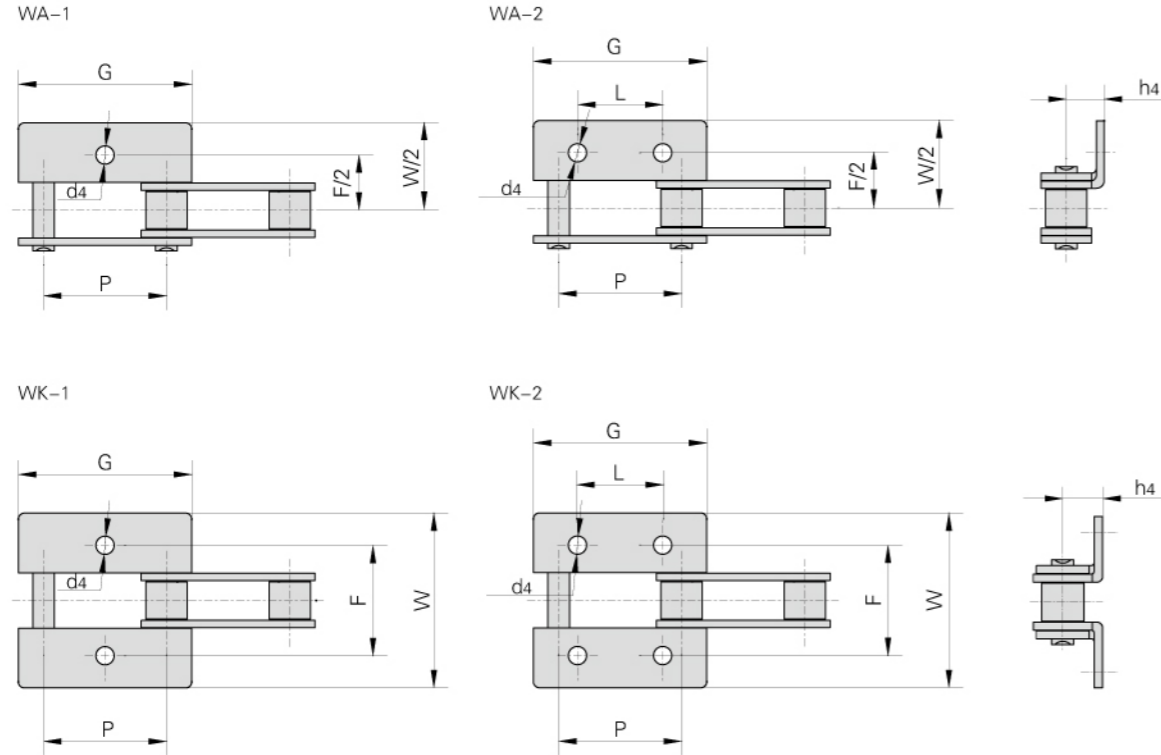

Donghua Cadena N°	P	G	L	F	W	h4	d4
	mm	mm	mm	mm	mm	mm	mm
C2040K1F2	25.40	37.0	-	62.0	110.0	9.1	7.0
C2042HF1	25.40	37.4	-	42.5	65.5	6.0	7.0
C2052WA1F2	31.75	46.8	-	76.2	95.2	7.5	7.1
C2062WA2F1	38.10	56.1	38.1	42.9	67.8	14.7	6.5
C2062WK2F2	38.10	56.1	38.1	43.0	68.0	14.7	7.8
C2062HWA1F4	38.10	55.6	-	76.2	95.3	8.7	7.1
C2062HWA2	38.10	56.1	14.3	42.9	67.8	14.7	5.5
C2062HWA2F4	38.10	55.6	38.1	76.2	95.3	8.7	7.1
C216ALF5	50.80	74.8	44.3	62.2	88.0	19.1	7.0
C2082F12	50.80	74.8	50.8	55.6	88.0	19.1	8.4
C2082F24	50.80	74.8	56.8	55.6	87.8	19.1	6.8
C2082HF1A2	50.80	74.8	30.0	60.0	84.0	18.0	8.5
C2080HWK2	50.80	74.8	50.8	55.6	87.8	19.1	6.8
C208BK2F	25.40	37.2	12.7	28.0	42.0	8.5	5.5
212BWK2F1	38.10	54.1	19.0	35.2	54.8	12.2	6.4
212BWK2F2	38.10	54.1	19.0	35.0	54.8	12.7	7.0
216BWA2F1	50.80	71.8	25.4	58.0	80.0	17.0	8.4

Cadenas de transporte de doble paso con aletas especiales

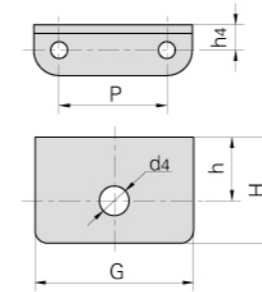

Donghua Cadena N°	P	h	H	h4	G	d4
	mm	mm	mm	mm	mm	mm
C2042HF1	25.40	15.0	25.0	6.0	37.4	7.0

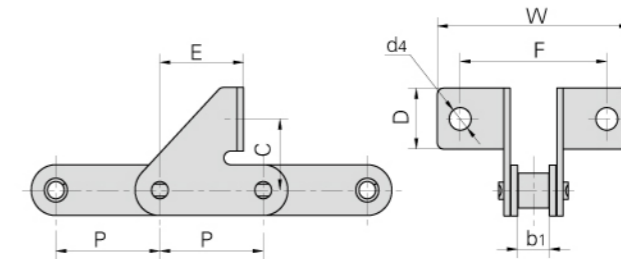

Donghua Cadena N°	P	b1	F	W	C	D	E	d4
	mm	mm	mm	mm	mm	mm	mm	mm
C2050SD	31.75	9.4	45.0	59.0	21.2	18.0	25.7	6.6

C2052A1F1

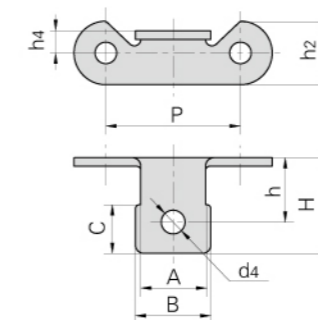

C2062HA1F4

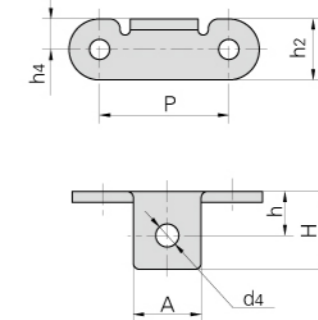

Donghua Cadena N°	P	A	B	C	h	H	h2	h4	d4
	mm	mm	mm	mm	mm	mm	mm	mm	mm
C2052A1F1	31.75	15.3	17.8	11.5	14.7	22.6	15.0	5.2	6.5
C2062HA1F4	38.10	20.0	-	-	13.0	23.0	18.0	9.0	6.8

Cadenas de transporte de doble paso con aletas especiales

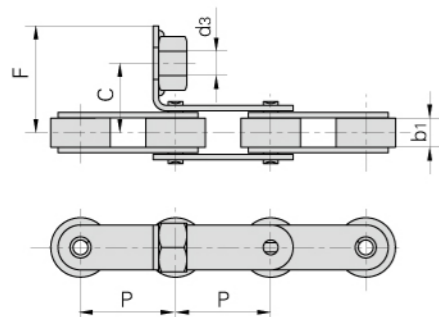

Donghua Cadena N°	P	b1	C	F	d3
	mm	mm	mm	mm	mm
C2042F4	25.4	7.85	18.5	28.5	M8

Donghua Cadena N°	P	b1	h2	A	B	C
	mm	mm	mm	mm	mm	mm
C2050F9	31.75	9.4	15.0	5.0	21.0	10.0

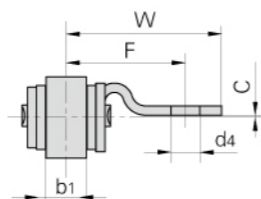
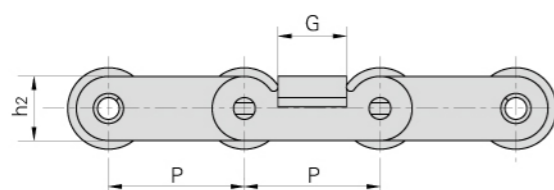
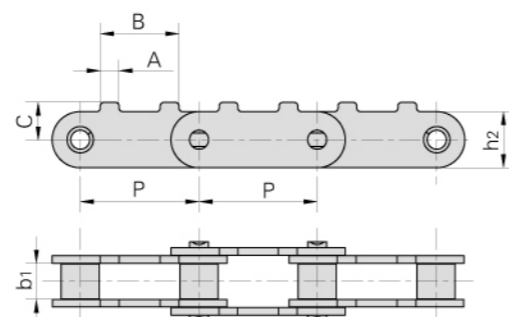

Donghua Cadena N°	P	b1	h2	G	F	W	d4	C
	mm	mm	mm	mm	mm	mm	mm	mm
C2052F11	31.75	9.4	15.0	16.0	26.6	34.6	6.2	0.5

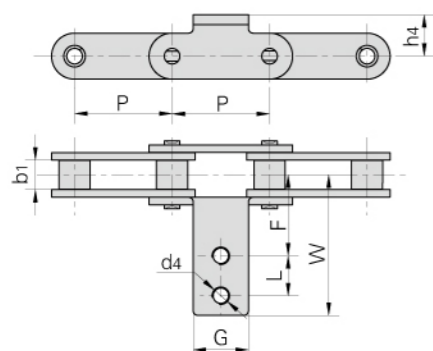

Donghua Cadena N°	P	b1	G	L	F	W	h4	d4
	mm	mm	mm	mm	mm	mm	mm	mm
C2050HF2	31.75	9.4	18.0	13.0	36.1	56.5	13.5	M5

Cadenas de transporte de doble paso con aletas especiales

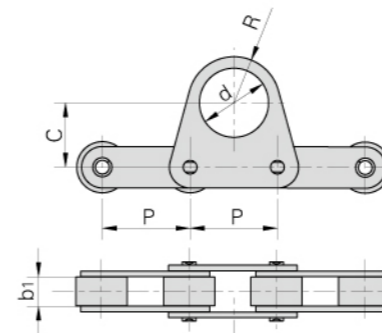

Donghua Cadena N°	P	b1	C	d	R
	mm	mm	mm	mm	mm
C2062F5	38.1	12.57	28.0	30	20

Donghua Cadena N°	P	b1	C	F	d4	h4
	mm	mm	mm	mm	mm	mm
C2042F8	25.4	7.85	17.75	28	8.5	10
C2062HF13	38.1	12.57	31.9	42.9	6	9.8
C224AF2	76.2	25.22	52.7	77.75	13	26.8

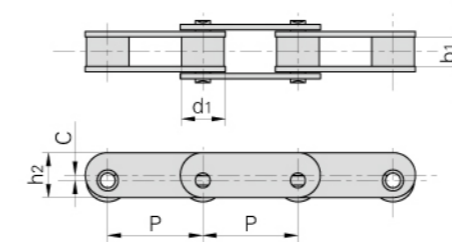
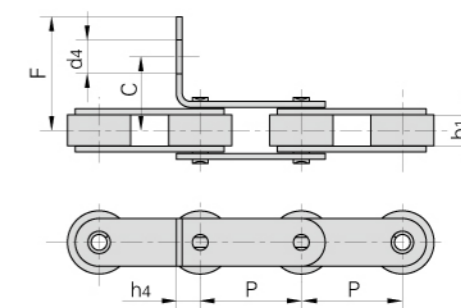

Donghua Cadena N°	P	b1	C	h2	d1
	mm	mm	mm	mm	mm
C2062F6	38.1	12.57	3.0	23.0	22.23
C2082F8	50.8	15.75	3.5	25.0	28.58

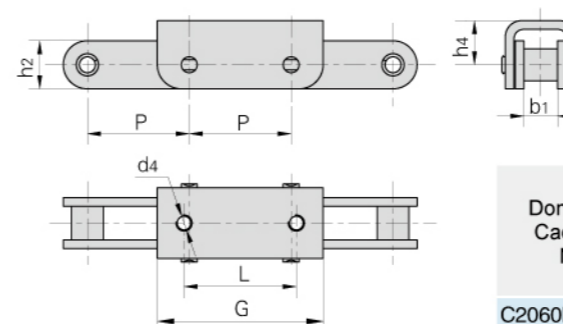

Donghua Cadena N°	P	b1	L	G	d4	h2	h4
	mm	mm	mm	mm	mm	mm	mm
C2060H-U1F1	38.1	12.57	42.0	62.0	M6	18.0	16.5

Cadenas de transporte de doble paso con aletas especiales

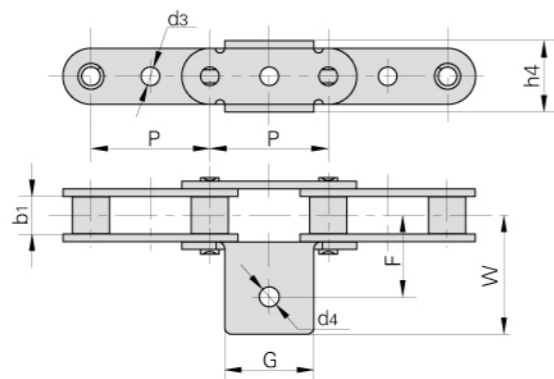

Donghua Cadena N°	P	b1	G	F	W	h4	d4	d3
	mm	mm	mm	mm	mm	mm	mm	mm
C2080K1F4	50.8	15.75	38.1	40.0	56.0	30.5	8.5	-
C2080HGF1	50.8	15.75	36.0	38.0	46.0	28.4	6.0	8.1

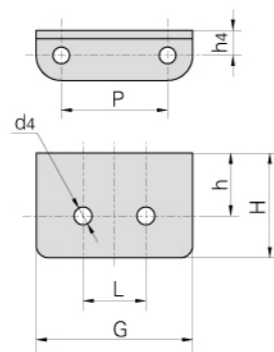

Donghua Cadena N°	P	h	H	h4	G	L	d4
	mm	mm	mm	mm	mm	mm	mm
C2082HF1A2	50.8	17.7	29.7	18.0	74.8	30.0	8.5

Cadenas de transporte de doble paso con aletas especiales

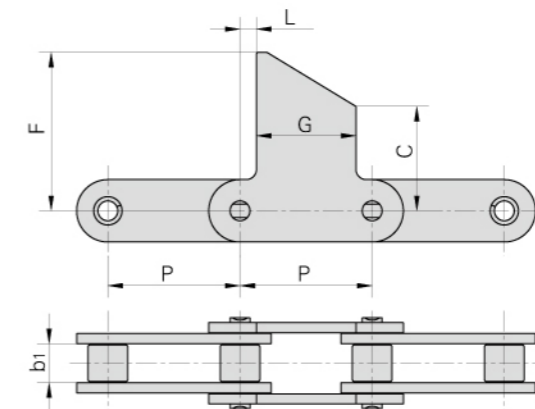

Donghua Cadena N°	P	b1	L	G	C	F
	mm	mm	mm	mm	mm	mm
C2100HF4	63.5	18.9	7.9	47.8	50.8	76.2

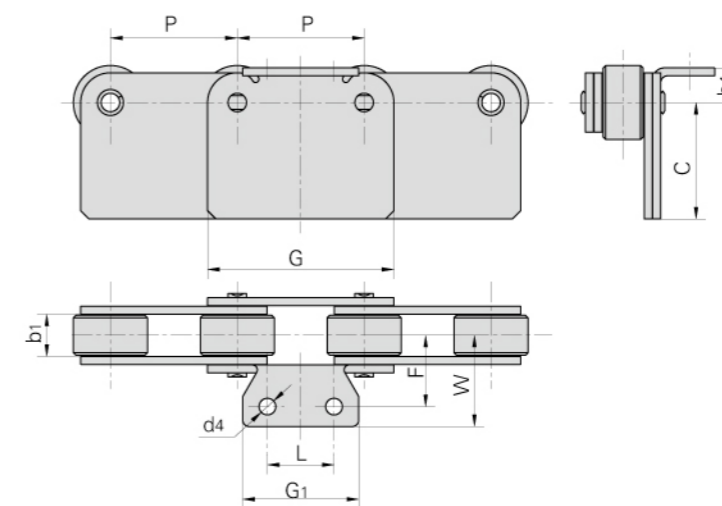

Donghua Cadena N°	P	b1	L	G1	G	h4	d4	C	F	W
	mm	mm	mm	mm	mm	mm	mm	mm	mm	mm
C224ALK2F2	76.2	25.22	40.0	70.0	111.9	20.8	10.0	70.0	43.0	55.0

Cadenas de transporte de doble paso con aletas especiales

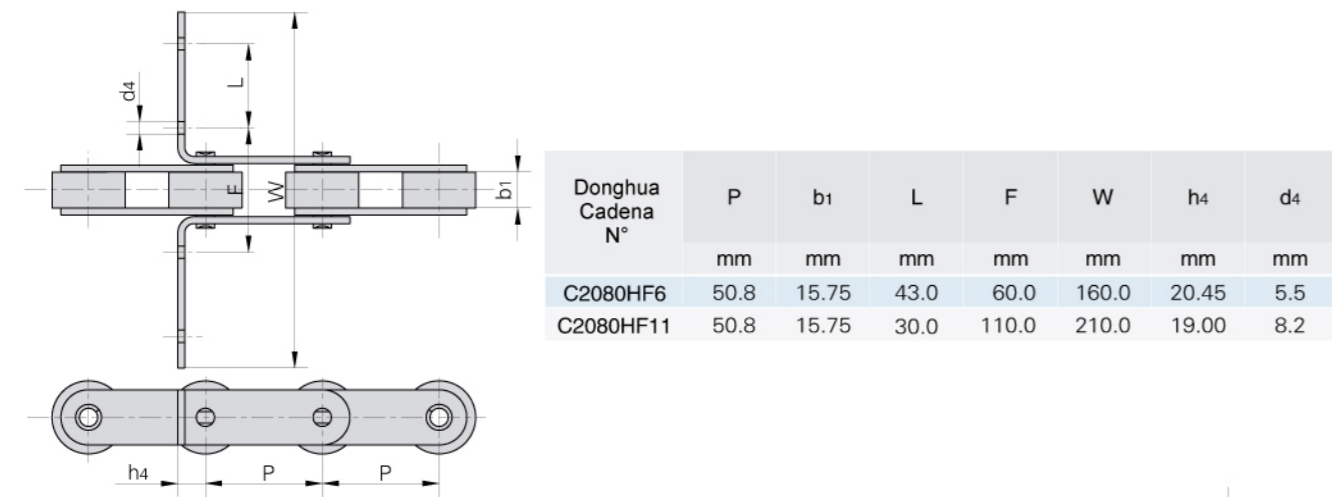

Donghua Cadena N°	P	b1	L	F	W	h4	d4
	mm	mm	mm	mm	mm	mm	mm
C2080HF6	50.8	15.75	43.0	60.0	160.0	20.45	5.5
C2080HF11	50.8	15.75	30.0	110.0	210.0	19.00	8.2

Donghua Cadena N°	P	b1	G	L	F	W	h4	d4
	mm	mm	mm	mm	mm	mm	mm	mm
C2082HF4	50.8	15.75	28.6	50.8	57.4	181.4	8.7	11.1

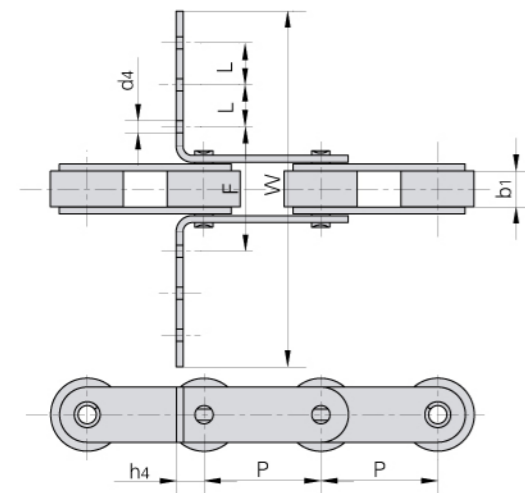
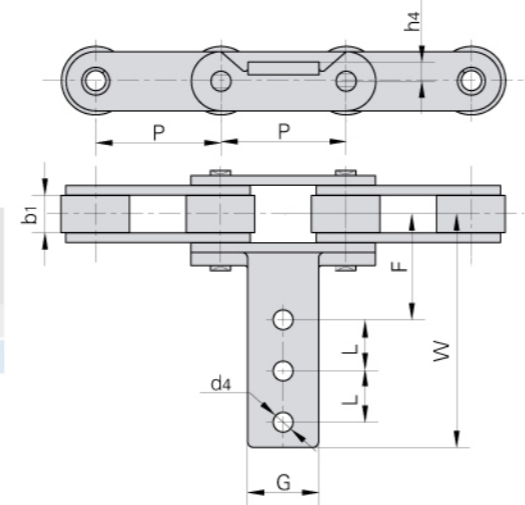

Donghua Cadena N°	P	b1	L	F	W	h4	d4
	mm	mm	mm	mm	mm	mm	mm
C2100HF2	63.5	18.9	52.5	70.0	300.0	30.0	5.5

Cadenas de transporte de doble paso con aletas especiales

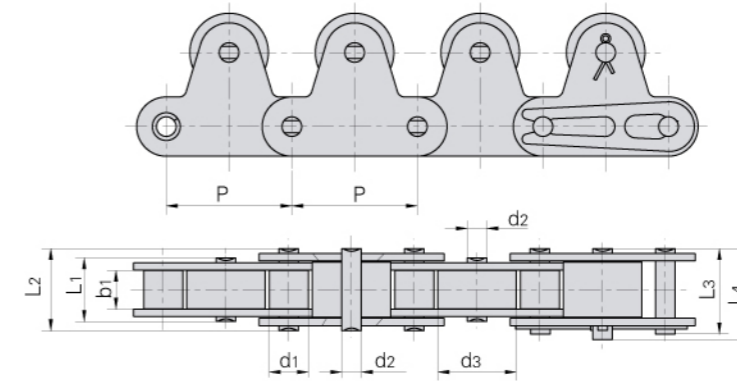

Donghua Cadena N°	Paso	Diámetro del rodillo	Ancho interior	Diámetro del perno	Longitud del perno				Carga de rotura mínima	Peso por metro	
	P	d1 max	d3 max	b1 min	d2 max	L1 max	L2 max	L3 max	L4 max	Q min	q
	mm	mm	mm	mm	mm	mm	mm	mm	mm	kN/LB	kg/m
C2040-1LTR	25.40	7.95	15.88	7.85	3.96	13.5	16.6	17.8	18.8	14.1/3205	1.15
C2050-1LTR	31.75	10.16	19.05	9.40	5.08	16.5	20.7	22.2	23.3	22.2/5045	1.85
C2060-1LTR	38.10	11.91	22.23	12.57	5.94	21.0	25.9	27.7	28.3	31.8/7227	3.50
C2080-1LTR	50.80	15.88	28.58	15.75	7.92	26.2	32.7	35.0	36.5	56.7/12886	5.50
C2100-1LTR	63.50	19.05	39.67	18.90	9.53	32.3	40.4	44.7	44.7	88.5/20114	8.70

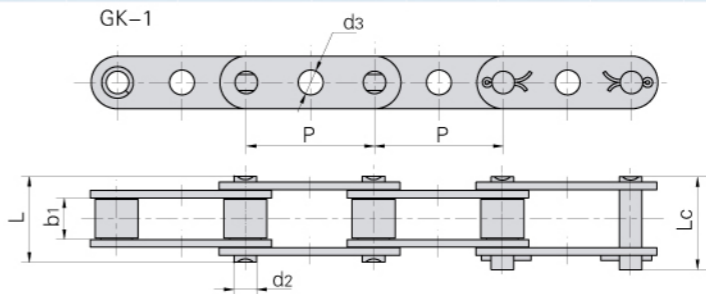

DIN/ISO Cadena N°	ANSI Cadena N°	P	b1	d2	d3	L	Lc
		mm	mm	mm	mm	mm	mm
C208A C208AL	C2040 C2042	25.40	7.85	3.96	4.1	16.6	18.8
C210A C210AL	C2050 C2052	31.75	9.40	5.08	5.1	20.7	23.3
C212A C212AL	C2060 C2062	38.10	12.57	5.94	6.1	25.9	28.3
C212AH C212AHL	C2060H C2062H	38.10	12.57	5.94	6.1	29.2	31.6
C216A C216AL	C2080 C2082	50.80	15.75	7.92	8.1	32.7	36.5
C216AH C216AHL	C2080H C2082H	50.80	15.75	7.92	8.1	36.2	39.4
C220A C220AL	C2100 C2102	63.50	18.90	9.53	10.1	40.4	44.7
C220AH C220AHL	C2100H C2102H	63.50	18.90	9.53	10.1	43.6	46.9

Cadenas de transporte de doble paso con aletas especiales

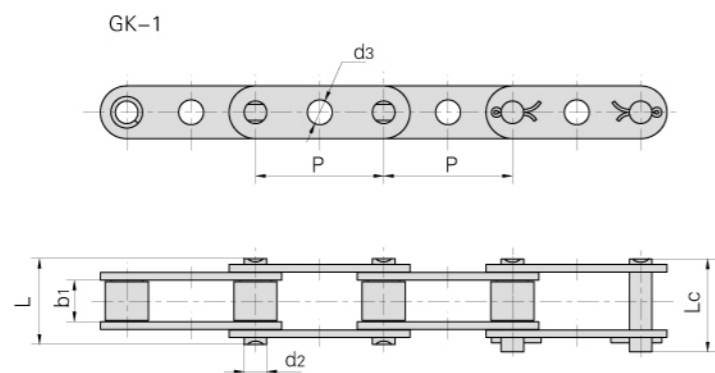

Donghua Cadena N°	P	b1	d2	d3	L	Lc
	mm	mm	mm	mm	mm	mm
C2050GKF2	31.75	9.40	5.08	8.1	20.7	22.2
C2050GKF3	31.75	9.40	5.08	8.1	20.7	22.2
C2050GKF4	31.75	9.40	5.08	7.0	20.7	22.2
C2050GKF5	31.75	9.40	5.08	7.1	20.7	22.2
C2050GKF6	31.75	9.40	5.08	6.0	20.7	22.2
C2050GKF7	31.75	9.40	5.08	6.1	20.7	22.2
C2050GKF8	31.75	9.40	5.08	8.3	20.7	22.2
C2050HGK	31.75	9.40	5.08	8.2	22.1	23.4
C2050HGKF1	31.75	9.40	5.08	7.0	22.1	23.4
C2052HGKF3	31.75	9.40	5.08	6.0	22.1	23.4
C2050HGKF4	31.75	9.40	5.08	8.1	22.1	23.4
C2060GKF1	38.10	12.57	5.94	8.0	25.9	27.7
C2060GKF2	38.10	12.57	5.94	8.1	25.9	27.7
C2060GKF3	38.10	12.57	5.94	6.2	25.9	27.7
C2060GKF8	38.10	12.57	5.94	8.8	25.9	27.7
C2060HGKF3	38.10	12.57	5.94	8.2	29.2	31.6
C2060HGKF4	38.10	12.57	5.94	8.3	29.2	31.6
C2060HGKF5	38.10	12.57	5.94	6.0	29.2	31.6
C2060HGKF6	38.10	12.57	5.94	8.3	29.2	31.6
C2060HGKF7	38.10	12.57	5.94	10.0	29.2	31.6
C2060HGKF10	38.10	12.57	5.94	8.8	29.2	31.6
C2080HGKF2	50.80	15.75	7.92	7.9	36.2	39.4
C2080HGKF6	50.80	15.75	7.92	11.0	36.2	39.4
C220AGK	63.50	18.90	9.53	8.0	40.4	44.7
C208BGKF1	25.40	7.75	4.45	6.0	16.7	18.2

Cadenas de transporte de doble paso con pernos prolongados

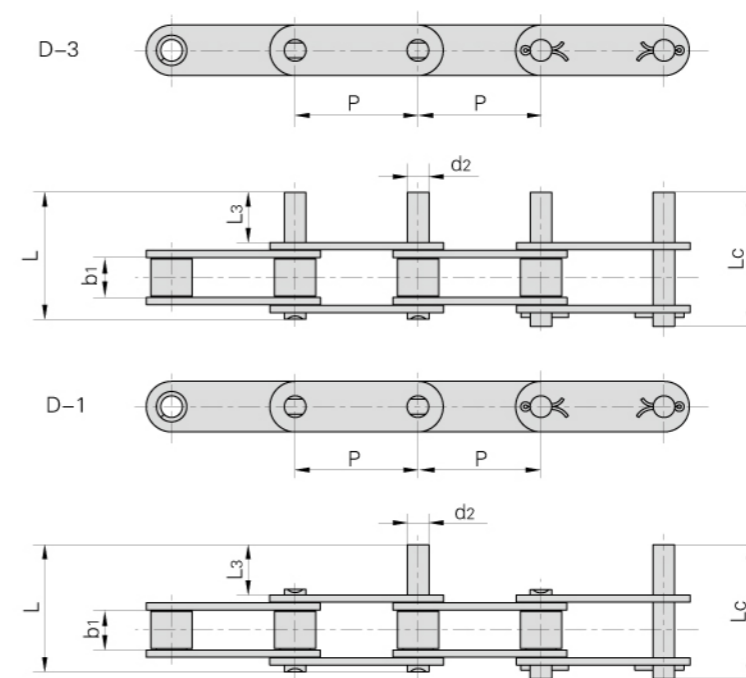

DIN/ISO Cadena N°	ANSI Cadena N°	P	b1	d2	L3	L	Lc
		mm	mm	mm	mm	mm	mm
C208A C208AL	C2040 C2042	25.40	7.85	3.96	9.5	25.1	26.2
C210A C210AL	C2050 C2052	31.75	9.40	5.08	11.9	31.3	33.1
C212A C212AL	C2060 C2062	38.10	12.57	5.94	14.3	38.6	40.6
C212AH C212AHL	C2060H C2062H	38.10	12.57	5.94	14.3	42.0	43.8
C216A C216AL	C2080 C2082	50.80	15.75	7.92	19.1	50.3	53.3
C216AH C216AHL	C2080H C2082H	50.80	15.75	7.92	19.1	53.5	55.0
C220A C220AL	C2100 C2102	63.50	18.90	9.53	23.8	61.8	66.1
C220AH C220AHL	C2100H C2102H	63.50	18.90	9.53	23.8	65.0	68.3
C224AH C224AHL	C2120H C2122H	76.20	25.22	11.10	28.6	79.6	83.6
C232AH C232AHL	C2160H C2162H	101.60	31.75	14.27	38.1	103.0	107.8

Cadenas de transporte de doble paso con pernos prolongados

Cadenas de transporte de doble paso con pernos prolongados

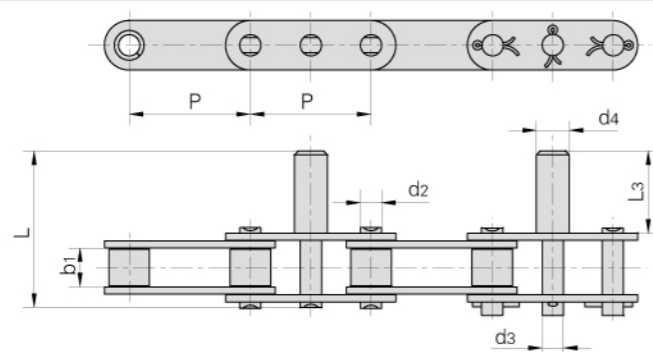

Donghua Cadena N°	P	b1	d2	d3	d4	L3	L
	mm	mm	mm	mm	mm	mm	mm
C2052F2	31.75	9.40	5.08	6.00	7.0	20.0	39.8
C2052F14	31.75	9.40	5.08	6.00	7.0	21.0	40.4
C2062-D38	38.10	12.57	5.94	5.94	11.1	24.2	48.6
C2062-D39	38.10	12.57	5.94	5.94	13.3	32.2	56.6
C212AHL-D4	38.10	12.57	5.94	5.94	8.0	25.0	53.0
C212AHF3	38.10	12.57	5.94	8.08	10.0	35.0	63.0
C212AHF7	38.10	12.57	5.94	5.94	12.7	41.2	69.2
C212AHF8	38.10	12.57	5.94	8.00	10.0	35.0	63.0
C2060HF9	38.10	12.57	5.94	7.95	12.7	41.3	69.3
C2060HF10	38.10	12.57	5.94	7.70	14.3	41.3	69.3
C2060H-D23	38.10	12.57	5.94	8.80	12.7	41.3	69.3
C2060H-D24	38.10	12.57	5.94	7.95	12.7	44.8	65.6
C2060H-D31	38.10	12.57	5.94	7.95	16.0	45.0	73.0
C2062H-D41	38.10	12.57	5.94	9.53	9.5	22.2	50.0

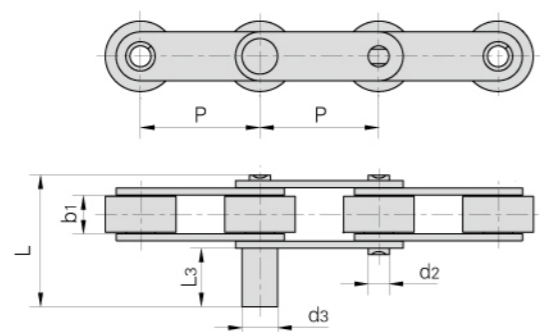

Donghua Cadena N°	P	b1	d2	d3	L3	L
	mm	mm	mm	mm	mm	mm
C2052DF1	31.75	9.40	5.08	7.50	14.15	33.6
C210AF4	31.75	9.40	5.08	11.00	34.00	53.7
C2052-D4	31.75	9.40	5.08	6.00	32.40	52.0
C2050-D5	31.75	9.40	5.08	8.00	40.00	59.7
C212AHL-D4	38.10	12.57	5.94	8.00	25.00	53.0
C2062-D6	38.10	12.57	5.94	12.00	25.00	49.7

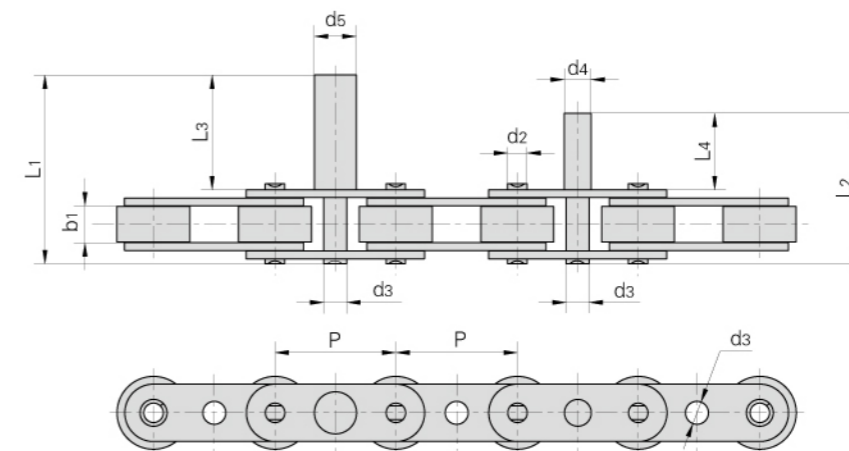

Donghua Cadena N°	P	b1	d2	d3	d4	d5	L3	L1	L4	L2
	mm	mm	mm	mm	mm	mm	mm	mm	mm	mm
C2052F1	31.75	9.4	5.08	6.0	7.0	11.0	30.0	49.8	20.0	39.8

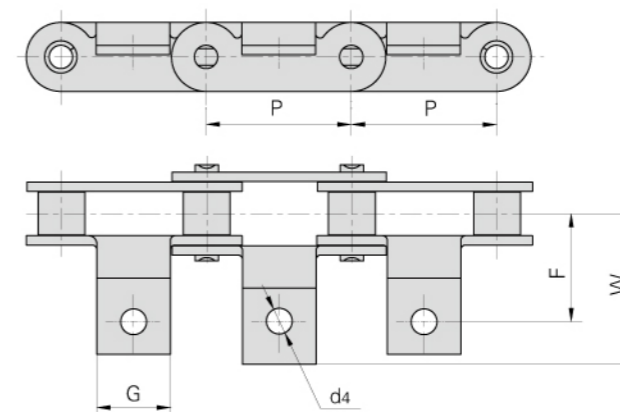

Donghua Cadena N°	P	G	F	W	d4
	mm	mm	mm	mm	mm
C2050A6	31.75	16.0	23.4	32.8	5.5

Cadenas de acumulación

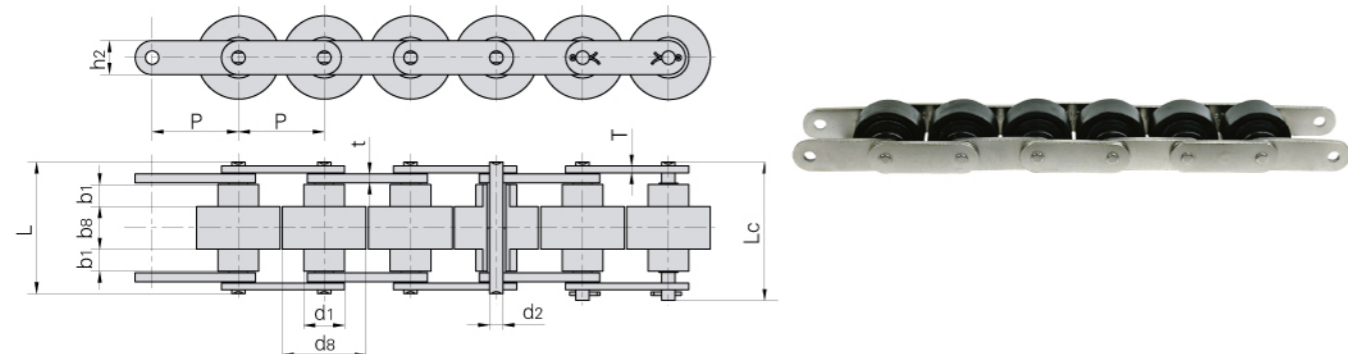

JB Cadena N°	Donghua Cadena N°	Paso P mm	Dimensiones rodillo				Diámetro del perno d2 max mm	Longitud del perno		Dimensiones malla			Peso por metro q kg/m
			d1 max mm	d8 max mm	b1 min mm	b8 max mm		L max mm	Lc max mm	h2 max mm	T max mm	t max mm	
BS25-C206B	C2030W	19.05	11.91	18.3	4.00	8.0	3.28	24.0	25.6	8.20	1.30	1.50	0.52
BS25-C208A	C2040W	25.40	15.88	24.6	5.70	10.3	3.96	31.0	32.8	11.70	1.50	1.50	0.79
BS25-C210A	C2050W	31.75	19.05	30.6	7.10	13.0	5.08	39.5	41.2	15.00	2.03	2.03	1.36
BS25-C212A	C2060HW	38.10	22.23	36.6	8.50	15.5	5.94	48.8	51.5	18.00	3.25	3.25	2.19
BS25-C216A	C2080W	50.80	28.58	49.0	11.00	21.5	7.92	66.2	70.0	24.00	4.00	5.00	4.06
BS30-C206B		19.05	9.00	18.3	4.50	9.1	3.28	26.3	29.6	7.28	1.30	1.50	0.50
BS30-C208A		25.40	11.91	24.6	6.10	12.5	3.96	35.6	39.5	9.60	1.50	2.00	0.83
BS30-C210A		31.75	14.80	30.6	7.50	15.0	5.08	43.0	47.1	12.20	2.00	2.40	1.27
BS30-C212A		38.10	18.00	37.0	9.75	20.0	5.94	58.1	62.7	15.00	3.00	4.00	2.14
BS30-C216A		50.80	22.23	49.0	12.00	25.2	7.92	71.9	77.3	18.60	4.00	5.00	3.55

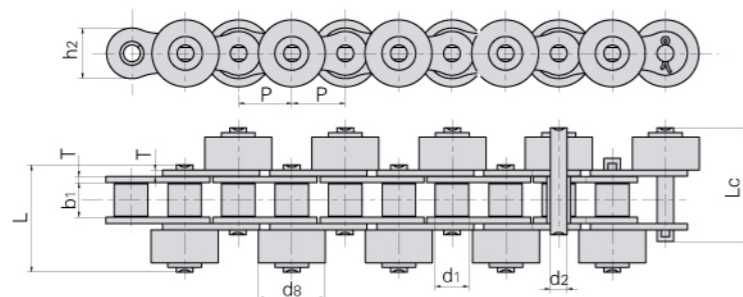

Donghua Cadena N°	Paso P mm	Diámetro del rodillo		Ancho interior b1 min mm	Diámetro del perno d2 max mm	Longitud del perno		Dimensiones malla		Carga de rotura mínima Q min kN/LB	Carga de rotura media Q0 kN	Peso por metro q kg/m
		d1 max mm	d8 max mm			L max mm	Lc max mm	h2 max mm	T max mm			
*40S	12.700	7.95	15.88	7.85	3.96	25.8	27.0	12.0	1.50	13.8/3102	17.5	0.9
40-PSR	12.700	7.95	15.88	7.85	3.96	25.8	27.0	12.0	1.50	13.8/3102	17.5	1.6
50-SR-C	15.875	10.16	19.05	9.40	5.08	31.8	34.0	15.1	2.03	21.8/4900	29.4	2.4
*60S	19.050	11.91	22.23	12.57	5.94	40.0	42.5	18.0	2.42	31.8/7227	41.5	1.9
*80S	25.400	15.88	28.58	15.75	7.92	51.3	54.3	24.0	3.25	56.7/12886	69.4	3.6
80S-C	25.400	15.88	28.58	15.75	7.92	51.3	54.3	24.0	3.25	56.7/12886	69.4	5.8

Nota: *Indica rodillos laterales de plástico

Cadenas de acumulación

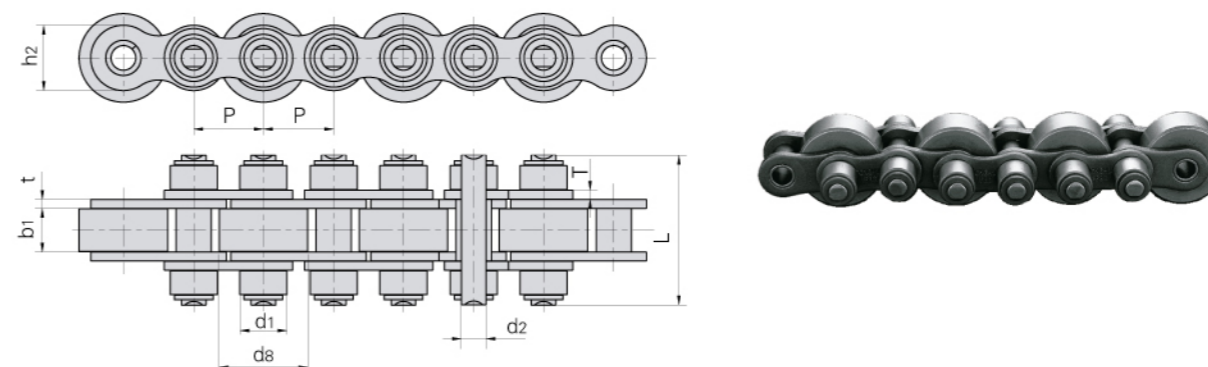

Donghua Cadena N°	Paso P mm	Diámetro del rodillo		Ancho interior b1 min mm	Diámetro del perno d2 max mm	Longitud del perno L max mm	Dimensiones malla		Carga de rotura mínima Q min kN/LB	Carga de rotura media Q0 kN
		d1 max mm	d8 max mm				h2 max mm	t/T max mm		
08BS-27-P16/C16	12.70	8.51	16.0	7.75	4.45	27.0	11.8	1.60/1.50	18.0/4091	19.8
12BS	19.05	12.07	28.0	11.68	5.72	45.0	16.0	1.85	28.9/6568	31.7
12BS-40-P28/C28	19.05	12.07	28.0	11.68	5.72	40.0	16.0	1.85	29.0/6591	31.7
12BS-43-P26/C26	19.05	12.07	26.0	11.68	5.72	43.0	16.0	1.85	29.0/6591	31.7
12BS-43-P28/C28	19.05	12.07	28.0	11.68	5.72	43.0	16.0	1.85	29.0/6591	31.7
12BS-48-P24/C24	19.05	12.07	24.0	11.68	5.72	48.0	16.0	1.85	29.0/6591	31.7
12BS-48-P26/C26	19.05	12.07	26.0	11.68	5.72	48.0	16.0	1.85	29.0/6591	31.7
12BS-48-P28/C28	19.05	12.07	28.0	11.68	5.72	48.0	16.0	1.85	29.0/6591	31.7
16BS-65-P38/C38	25.40	15.88	38.0	17.02	8.28	65.0	21.0	4.15/3.10	60.0/13636	72.8

Nota: P indica rodillo central de plástico, C indica rodillo central de acero

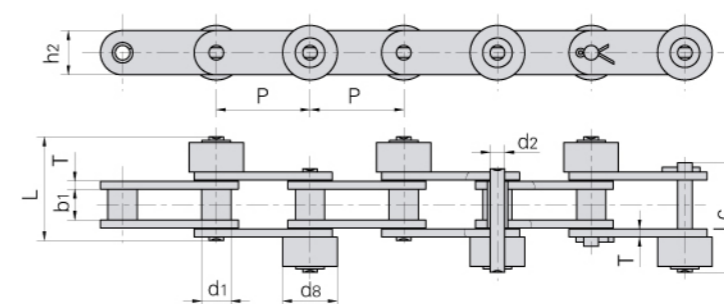

Donghua Cadena N°	Paso P mm	Diámetro del rodillo		Ancho interior b1 min mm	Diámetro del perno d2 max mm	Longitud del perno L max mm	Lc max mm	h2 max mm	T max mm	Carga de rotura mínima Q min kN/LB	Carga de rotura media Q0 kN	Peso por metro q kg/m
		d1 max mm	d8 max mm									
C2040S2-PSR	25.40	7.95	15.88	7.85	3.96	25.80	27.0	12.0	1.50	13.8/3137	15.18	0.99
C2050S	31.75	10.16	19.05	9.40	5.08	31.80	34.0	15.0	2.03	21.8/4955	23.90	1.52
C2052SF1	31.75	19.05	27.00	9.40	5.08	35.00	37.3	15.0	2.03	21.8/4955	23.90	3.06
C2060HS	38.10	11.91	22.23	12.57	5.94	44.00	46.6	18.0	3.25	31.1/7069	42.70	1.78

Cadenas de transporte para la industria maderera

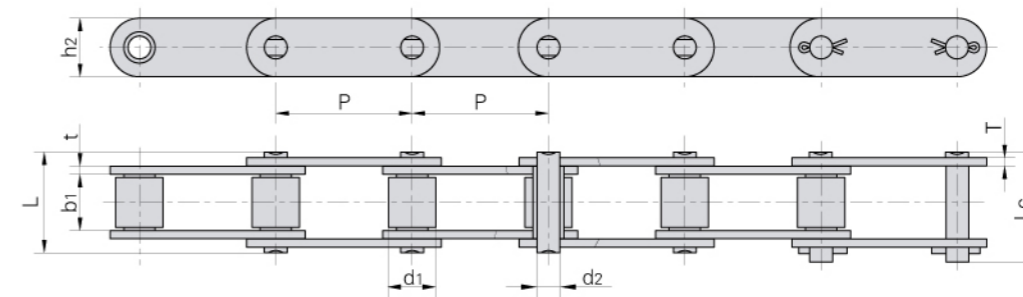

Donghua Cadena N°	Paso	Diámetro del rodillo	Ancho interior	Diámetro del perno	Longitud del perno		Altura malla interior	Espesor mallas	Carga de rotura mínima	Carga de rotura media	Peso por metro
	P	d1 max	b1 min	d2 max	L max	Lc max	h2 max	t/T max	Q min	Q0	q
	mm	mm	mm	mm	mm	mm	mm	mm	kN/LB	kN	kg/m
81X	66.27	23.00	27.00	11.10	49.0	53.5	28.50	4.00	106.7/24250	128.9	3.78
81XH	66.27	23.00	27.78	11.10	60.7	65.1	31.35	7.94/5.55	151.9/34523	175.7	5.88
81XHE	66.27	22.20	27.00	11.10	59.5	63.0	28.50	6.30	83.3/18927	89.1	5.09
81XF14	66.27	23.00	27.00	11.10	50.8	53.8	28.70	4.00	85.5/19426	91.4	3.78
81XHH	66.27	23.00	27.78	11.10	65.6	70.0	31.35	7.94	191.1/43432	212.6	6.70
81XHS	66.27	23.00	27.00	11.10	63.6	68.0	31.80	7.60	152.0/34545	177.2	6.55
500R	50.00	25.40	25.40	14.63	52.0	56.4	40.00	5.00	100.0/22727	114.5	7.13
441.100R	100.00	25.40	25.40	14.63	52.0	56.4	40.00	5.00	100.0/22727	114.5	5.15

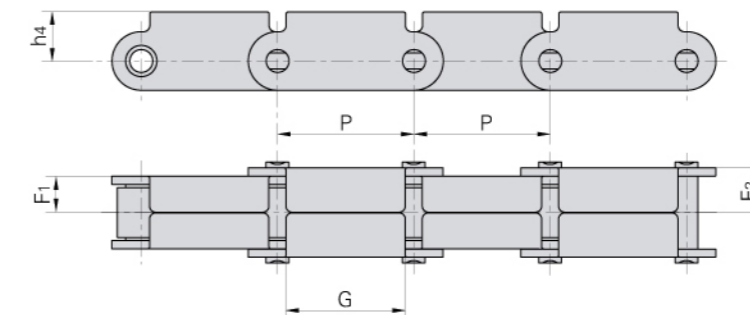

Donghua Cadena N°	P	F1	F2	G	h4
	mm	mm	mm	mm	mm
81XF1(RT)	66.27	17.5	21.8	58.0	23.85

CADENAS DE TRANSPORTE PARA LA INDUSTRIA MADERERA

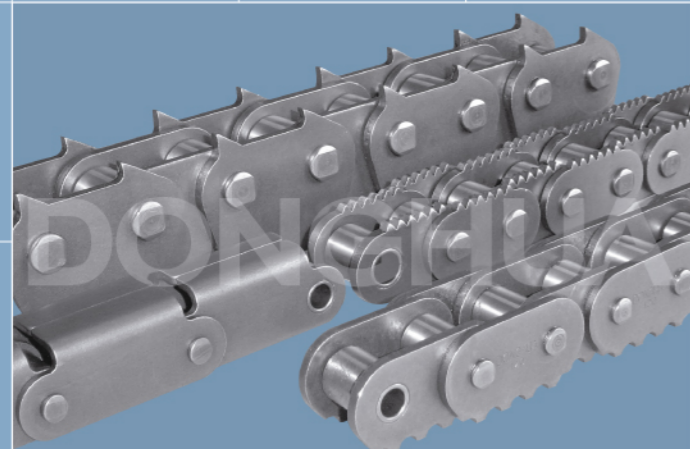

CADENAS DE TRANSPORTE

Cadenas de transporte para la industria maderera

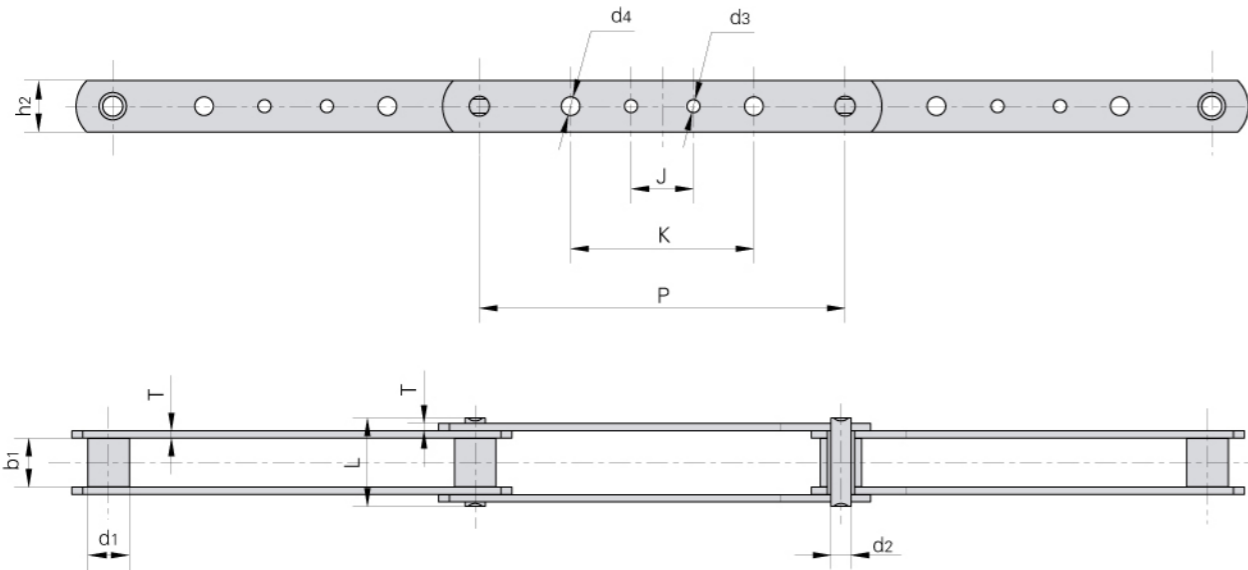
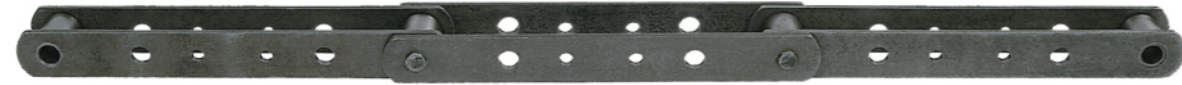

Donghua Cadena N°	Paso	Diámetro del rodillo	Ancho interior	Dimensiones perno		Dimensiones malla					Espesor mallas	Carga de rotura mínima	Carga de rotura media	Peso por metro
	P mm	d1 max mm	b1 min mm	d2 max mm	L max mm	h2 max mm	d3 max mm	d4 max mm	J max mm	K max mm	T max mm	Q min kN/LB	Q0 kN	q kg/m
3939-B4	203.2	23.0	27.0	11.1	49.0	28.58	7.2	7.2	38.1	101.6	4.0	115.58/26268	136.5	2.45
3939-B21	203.2	23.0	27.0	11.1	49.0	28.58	7.2	-	38.1	-	4.0	115.58/26268	136.5	2.45
3939-B23	203.2	23.0	27.0	11.1	49.0	28.58	-	10.3	-	92.1	4.0	115.58/26268	136.5	2.45
3939-B24	203.2	23.0	27.0	11.1	49.0	28.58	-	7.2	-	101.6	4.0	115.58/26268	136.5	2.48
3939-B40	203.2	23.0	27.0	11.1	49.0	28.58	-	10.3	-	101.6	4.0	115.58/26268	136.5	2.45
3939-B43	203.2	23.0	27.0	11.1	49.0	28.58	7.2	10.3	38.1	92.1	4.0	115.58/26268	136.5	2.42
3939-B44	203.2	23.0	27.0	11.1	49.0	28.58	7.2	10.3	38.1	101.6	4.0	115.58/26268	136.5	2.45
3939H-B4	203.2	23.0	27.0	11.1	58.0	28.60	-	7.2	38.0	102.0	6.4	150.00/34082	172.5	3.51

Cadenas con mallas dentadas

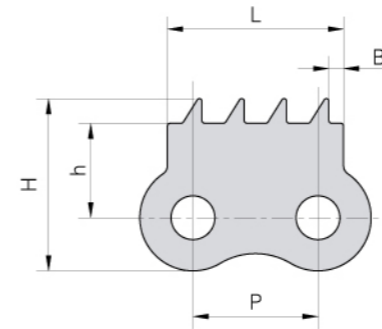

Donghua Cadena N°	P	h	H	B	L
	mm	mm	mm	mm	mm
08B-940	12.7	9.6	17.5	1.5	17.9

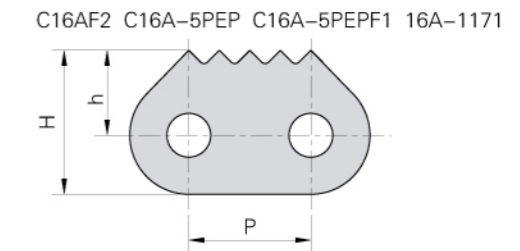
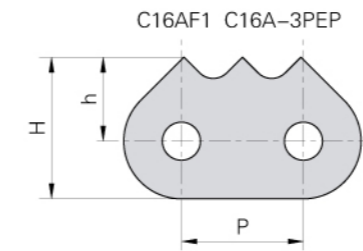

Donghua Cadena N°	P	h	H
	mm	mm	mm
16A-1171	25.4	16.00	26.40
C16A-3PEP	25.4	17.40	29.00
C16A-5PEP	25.4	17.40	29.00
C16A-5PEPF1	25.4	17.30	29.50
C16AF1	25.4	17.50	29.50
C16AF2	25.4	17.50	29.50

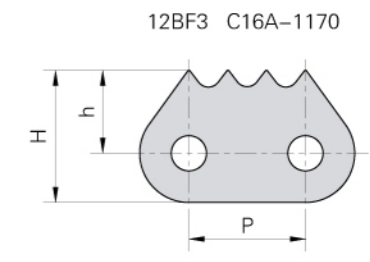
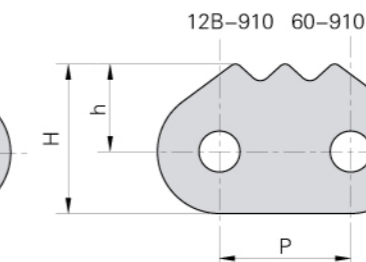
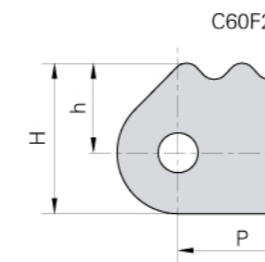

Donghua Cadena N°	P	h	H
	mm	mm	mm
12BF3	19.05	13.50	21.50
12B-910	19.05	13.70	21.70
60-910	19.05	12.70	21.70
C60F2	19.05	13.38	22.48
C16A-1170	25.40	16.50	28.00

Cadenas con mallas dentadas

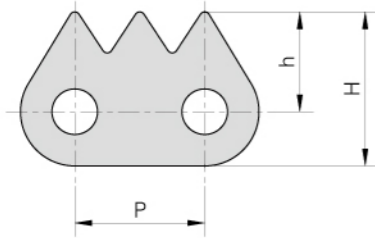

Donghua Cadena N°	P	h	H
	mm	mm	mm
08BF71	12.7	9.75	15.05

Donghua Cadena N°	P	h	H	L
	mm	mm	mm	mm
10AF42	15.875	11.5	19.0	30.9
12B-911	19.050	11.9	20.0	35.0

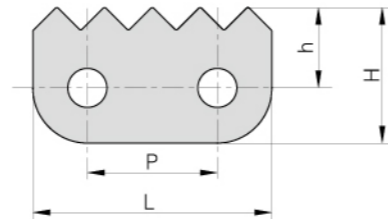

Donghua Cadena N°	P	h	H	L
	mm	mm	mm	mm
C12B-9010	19.05	13.0	21.0	19.05
C12B-940	19.05	13.2	22.3	19.75

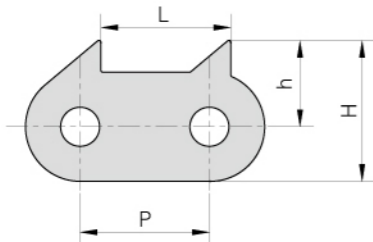

Donghua Cadena N°	P	h	H	L
	mm	mm	mm	mm
16B-1187	25.4	16.0	26.5	46

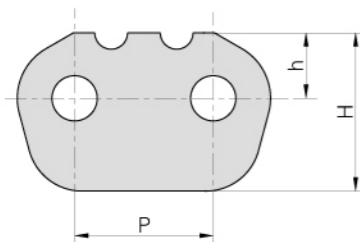
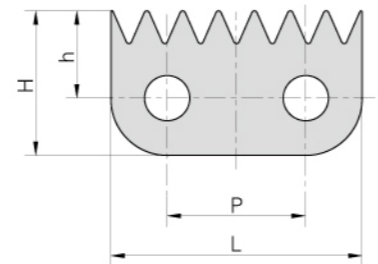

Donghua Cadena N°	P	h	H
	mm	mm	mm
16BF45	25.4	12.0	29.0

Cadenas con mallas dentadas

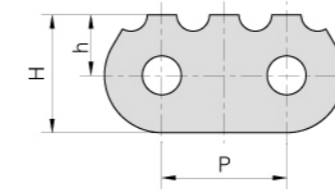

Donghua Cadena N°	P	h	H
	mm	mm	mm
60-911	19.05	9.25	18.00
60-912	19.05	9.20	17.95

C16A-1160

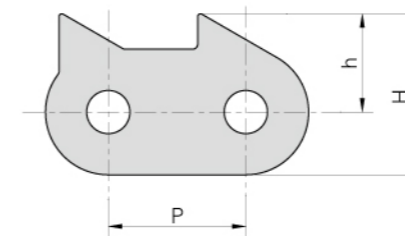

Donghua Cadena N°	P	h	H
	mm	mm	mm
C16A-1160	25.4	18	29.5

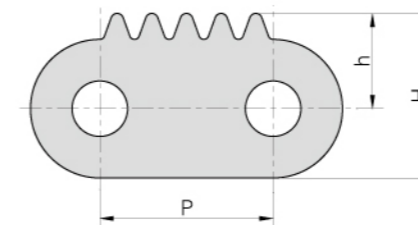

Donghua Cadena N°	P	h	H
	mm	mm	mm
LL1044F1	15.875	8.73	15.08

Donghua Cadena N°	P	H	α
	mm	mm	
06BF39	9.525	11.00	30°
08AF10	12.700	15.60	30°
08BF30	12.700	14.50	30°
08BF38	12.700	14.60	40°
08BF5	12.700	15.30	30°
08BF51	12.700	14.00	50°
08BF56	12.700	14.40	30°
08BF86	12.700	15.00	50°
08BSSF11	12.700	14.60	40°
10AF7	15.875	15.88	21°
10BF40	15.875	17.40	25°
12B-1STCF1	19.050	19.00	30°
16AF44	25.400	31.80	50°
20A-1STCF1	31.750	53.00	82.1°

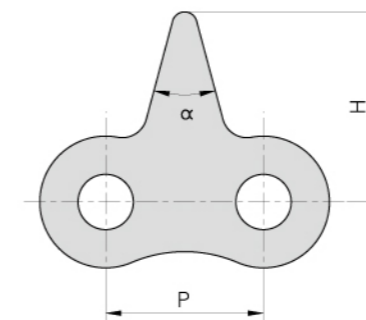

Cadenas con mallas dentadas

Donghua Cadena N°	P	h	H	L
	mm	mm	mm	mm
C16B-1160	25.4	10.5	27.5	4.8
C16B-1161	25.4	10.5	27.5	6.0

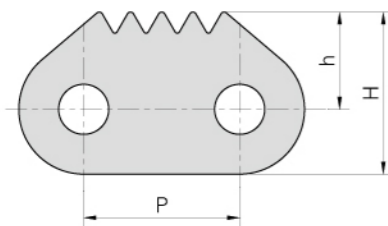
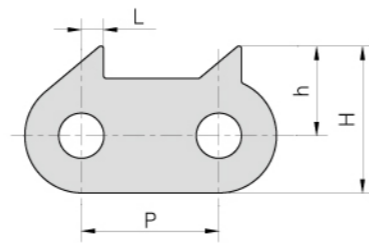

Donghua Cadena N°	P	h	H
	mm	mm	mm
C20BF9	31.75	19.8	33.0

Donghua Cadena N°	P	h	H
	mm	mm	mm
24B-1810	38.1	19	35.5
120F6	38.1	21	38.5

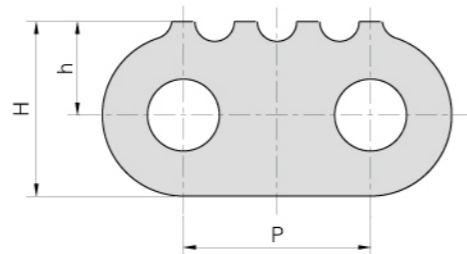

Donghua Cadena N°	P	h	H	L
	mm	mm	mm	mm
32BF4	50.8	26	70.0	30

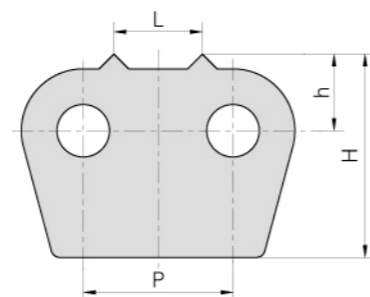

Cadenas con mallas dentadas

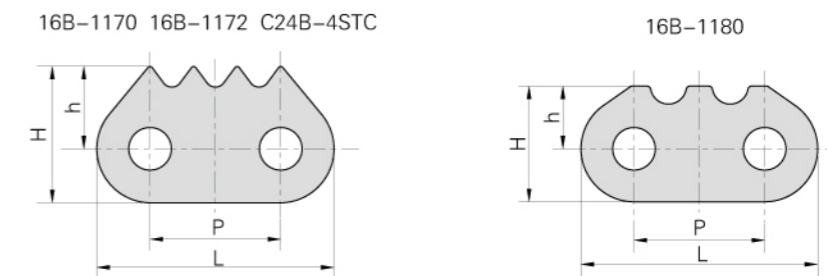
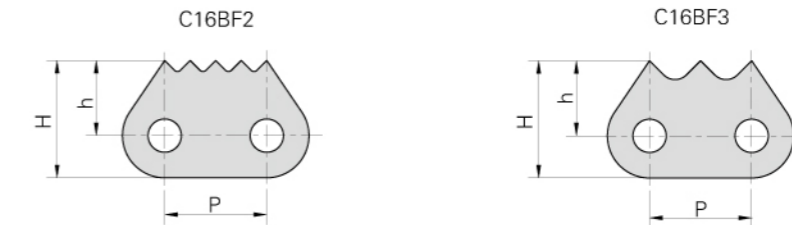

Donghua Cadena N°	P	L	h	H
	mm	mm	mm	mm
C16BF2	25.4	46.4	18.7	29.2
C16BF3	25.4	46.4	18.7	29.2
16B-1170	25.4	46.1	16.0	26.5
16B-1180	25.4	46.0	12.2	22.5
16B-1172	25.4	46.1	15.0	25.5
C24B-4STC	38.1	70.4	18.3	35.0

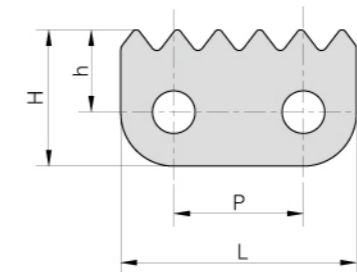

Donghua Cadena N°	P	L	h	H
	mm	mm	mm	mm
16B-1185	25.4	46.0	16.0	26.5
16B-6STC	25.4	46.0	16.0	26.5

Cadenas con mallas dentadas

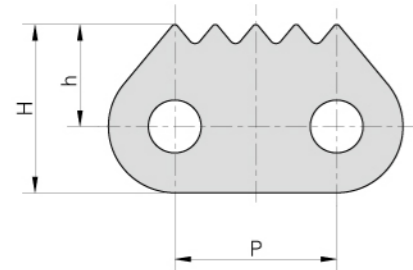

Donghua Cadena N°	P	h	H
	mm	mm	mm
C12BF56	19.05	13.0	22.0
16BF24	25.40	16.0	26.4
16BF29	25.40	15.9	26.4
C24B-1831	38.10	22.5	39.0
24A-1-STA	38.10	21.0	38.5
C12BF56-STC	19.50	13.0	22.0

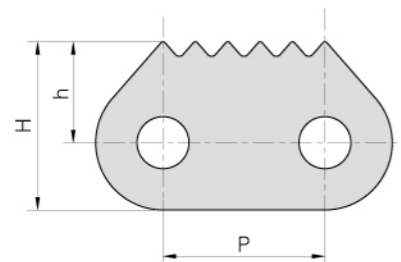

Donghua Cadena N°	P	h	H
	mm	mm	mm
20BF8	31.75	19.8	33.0
20B-1310	31.75	19.8	33.0
C24B-6STCF1	38.10	23.5	40.0

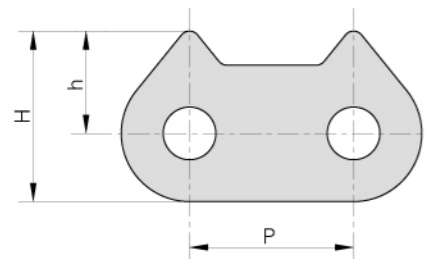

Donghua Cadena N°	P	h	H
	mm	mm	mm
20B-1350	31.75	19.8	33.0

Cadenas con mallas dentadas

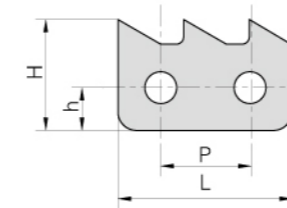

Donghua Cadena N°	P	L	h	H
	mm	mm	mm	mm
20AF1	31.75	57.2	14.75	35.84

Donghua Cadena N°	P	L	h	H
	mm	mm	mm	mm
120-1802	38.1	73.1	21.0	38.5

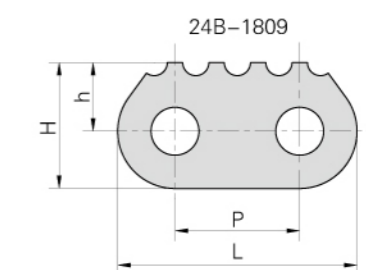
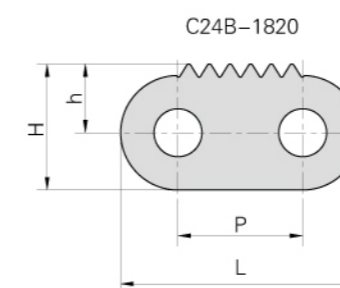
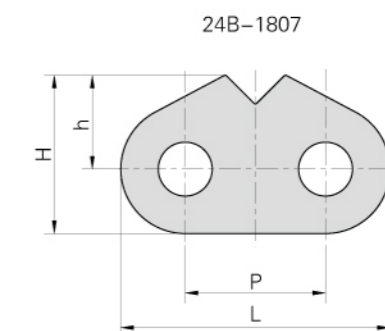
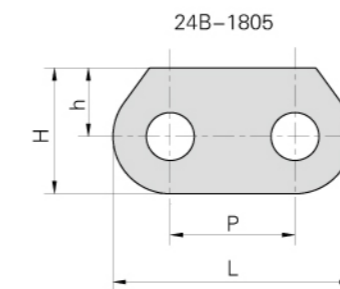
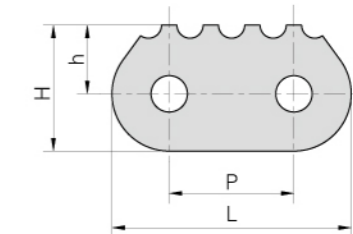

Donghua Cadena N°	P	L	h	H
	mm	mm	mm	mm
24B-1805	38.1	73.1	21.0	38.5
24B-1807	38.1	73.1	25.5	43.0
24B-1809	38.1	73.1	21.0	38.5
C24B-1820	38.1	73.1	21.0	38.5

Cadenas con mallas dentadas

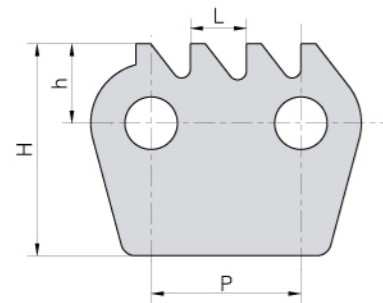

Donghua Cadena N°	P	h	H	L
	mm	mm	mm	mm
32B-1875	50.8	27	72.0	19.0
32BF20-1875	50.8	30	74.0	13.5

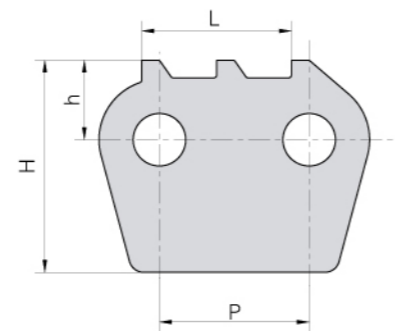

Donghua Cadena N°	P	h	H	L
	mm	mm	mm	mm
32B-1876	50.8	27	72.0	50.8

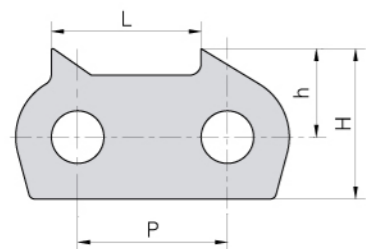

Donghua Cadena N°	P	h	H	L
	mm	mm	mm	mm
32B-1877	50.8	30	51	50.8

Donghua Cadena N°	P	h	H	L
	mm	mm	mm	mm
32B-1878	50.8	27	72	50.8

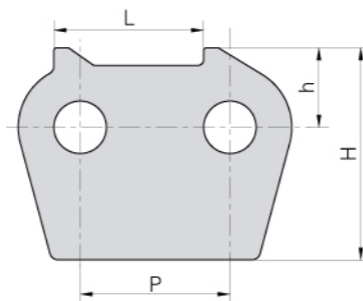

Cadenas con mallas dentadas

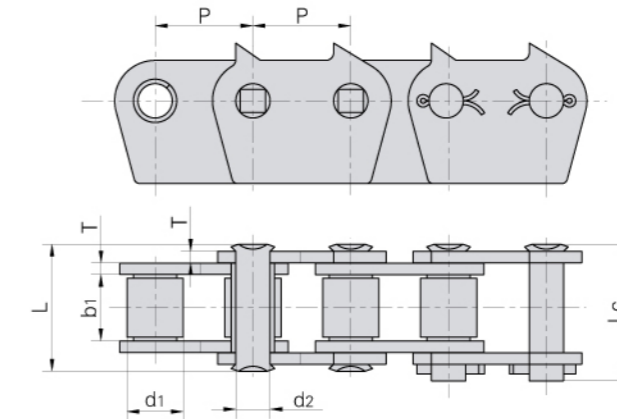

Donghua Cadena N°	Paso	Diámetro del rodillo	Ancho interior	Diámetro del perno	Longitud del perno		Espesor mallas	Carga de rotura mínima	Carga de rotura media	Peso por metro
	P	d1 max	b1 min	d2 max	L max	Lc max	T max	Q min	Q0	q
	mm	mm	mm	mm	mm	mm	mm	kN/LB	kN	kg/m
32B-1-1872	50.8	29.21	33.0	17.81	66.0	71.0	6.0	250.0/56818	275.0	13.54

32B-1872

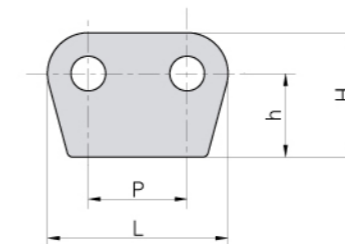

32B-1874 32B-1900F1
32BF15 C32B-1874F1

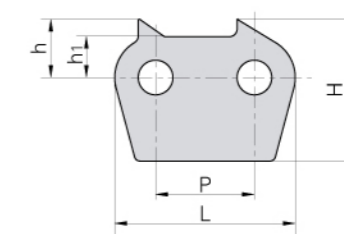

Donghua Cadena N°	P	L	h1	h	H
	mm	mm	mm	mm	mm
32B-1872	50.8	92.8	-	43.0	64.0
32B-1874	50.8	92.8	21.0	30.0	73.0
32B-1900F1	50.8	92.8	21.0	30.0	75.0
32BF15	50.8	91.8	20.0	45.0	75.0
C32B-1874F1	50.8	92.8	21.0	40.0	83.0

Cadenas con mallas dentadas

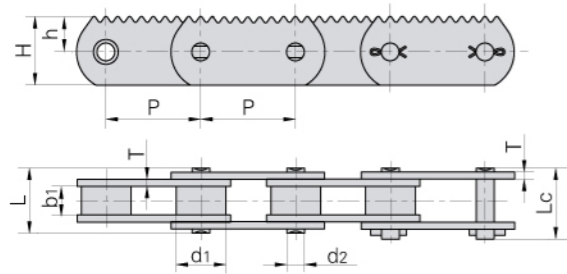

Donghua Cadena N°	P	h	H
	mm	mm	mm
P80	80.0	30	58

Donghua Cadena N°	Paso	Diámetro del rodillo	Ancho interior	Diámetro del perno	Longitud del perno		Espesor mallas	Carga de rotura mínima	Carga de rotura media	Peso por metro
	P	d1 max	b1 min	d2 max	L max	Lc max	T max	Q min	Q0	q
	mm	mm	mm	mm	mm	mm	mm	kN/LB	kN	kg/m
P80	80.0	42.0	24.0	15.0	55.0	60.0	6.0	250.0/56818	275.0	11.3

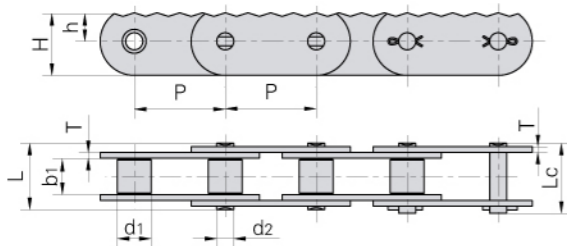

Donghua Cadena N°	P	h	H
	mm	mm	mm
P80F3	80.0	25	55
P80F32	80.0	20	40

Donghua Cadena N°	Paso	Diámetro del rodillo	Ancho interior	Diámetro del perno	Longitud del perno		Espesor mallas	Carga de rotura mínima	Carga de rotura media	Peso por metro
	P	d1 max	b1 min	d2 max	L max	Lc max	T max	Q min	Q0	q
	mm	mm	mm	mm	mm	mm	mm	kN/LB	kN	kg/m
P80F3	80.0	30.0	32.0	15.0	58.6	62.6	5.0	98.0/20909	107.0	9.12
P80F32	80.0	30.0	30.0	15.0	63.0	72.0	6.0	112/25194	123.2	7.28

Cadenas con mallas dentadas

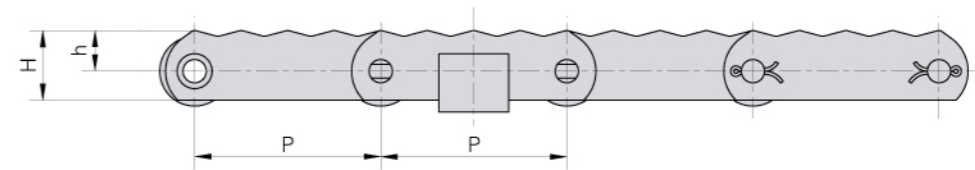
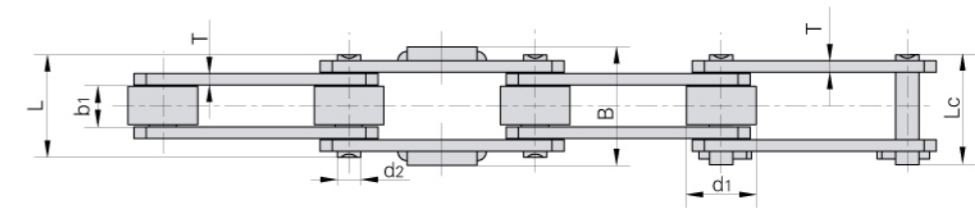

Donghua Cadena N°	P	h	H	B
	mm	mm	mm	mm
P80F2	80.0	17.5	30.0	51

Donghua Cadena N°	Paso	Diámetro del rodillo	Ancho interior	Diámetro del perno	Longitud del perno		Espesor mallas	Carga de rotura mínima	Carga de rotura media	Peso por metro
	P	d1 max	b1 min	d2 max	L max	Lc max	T max	Q min	Q0	q
	mm	mm	mm	mm	mm	mm	mm	kN/LB	kN	kg/m
P80F2	80.0	30.0	18.0	10.0	44.6	48.3	5.0	61.74/14030	70.0	4.15

Cadenas de rodillos con tacos de goma vulcanizados

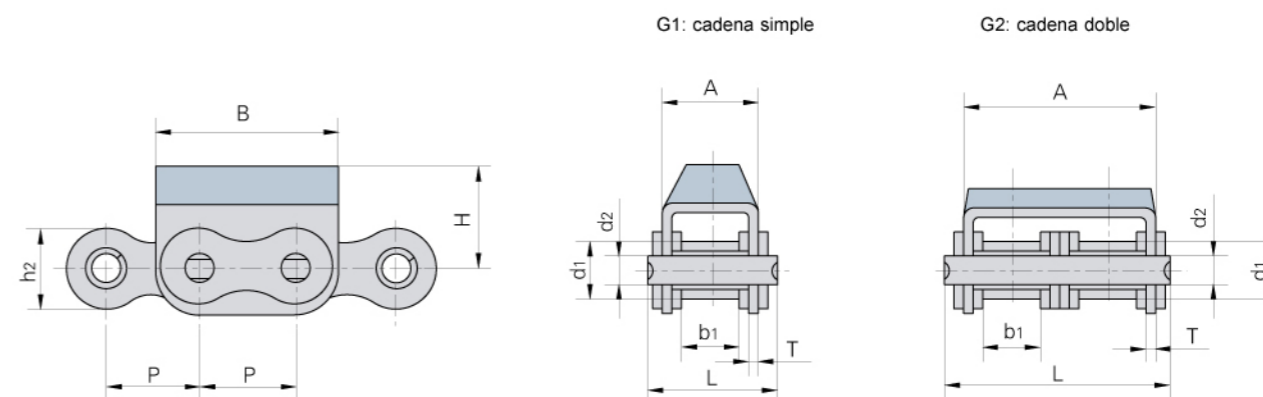

CADENAS DE RODILLOS CON TACOS DE GOMA VULCANIZADOS



Donghua Cadena N°	Paso	Diámetro del rodillo	Ancho interior	Diámetro del perno	Longitud del perno	Dimensiones de malla y aleta				Carga de rotura mínima	Peso por metro	
	P	d1 max	b1 min	d2 max	L max	h2 max	A	B	H	T	Q min	q
	mm	mm	mm	mm	mm	mm	mm	mm	mm	mm	kN/LB	kg/m
08B-G1	12.700	8.51	7.75	4.45	20.0	11.8	14.6	24.2	12.3	1.60	18.0/4091	1.19
08B-G2	12.700	8.51	7.75	4.45	34.3	11.8	28.4	24.2	12.3	1.50	32.0/7273	2.07
10A-G1	15.875	10.16	9.40	5.08	24.5	15.09	17.5	31.0	17.0	1.60	21.8/4953	1.70
10B-G1	15.875	10.16	9.65	5.08	23.2	14.7	16.8	30.0	17.0	1.60	19.0/4318	1.62
10B-G2	15.875	10.16	9.65	5.08	39.7	14.7	33.3	30.0	17.0	1.50	44.5/10114	2.56
12B-G1	19.050	12.07	11.68	5.72	25.7	16.0	19.6	36.0	21.0	1.85	29.0/6591	2.01
12B-G2	19.050	12.07	11.68	5.72	45.3	16.0	39.1	36.0	16.0	1.85	57.8/13136	3.21
12A-G1	19.050	11.91	12.57	5.94	29.9	18.0	21.4	37.1	21.0	1.85	31.8/7153	2.55
12AF1-G1	19.050	11.91	17.00	5.94	34.0	18.0	26.0	36.0	16.0	1.85	31.8/7153	2.62
16A-G1	25.400	15.88	15.75	7.92	37.2	24.0	27.5	46.0	20.0	2.42	42.0/9545	3.97
16A-G2	25.400	15.88	15.75	7.92	68.0	24.0	57.2	46.0	20.0	2.42	84/18896	7.27
16B-G1	25.400	15.88	17.02	8.28	39.7	21.0	29.1	49.0	21.4	1.60	58.0/13047	3.83
20A-G1	31.750	19.05	18.90	9.53	46.8	30.0	34.0	57.6	28.0	3.10	86.7/19503	6.15
20B-G1	31.750	19.05	19.56	10.19	48.0	26.4	36.0	57.0	27.0	3.50	85.0/19318	6.19
24B-G1	38.100	25.40	25.40	14.63	61.6	33.2	47.0	72.6	34.0	4.50	160.0/36363	11.25

Cadenas de rodillos con tacos de goma vulcanizados

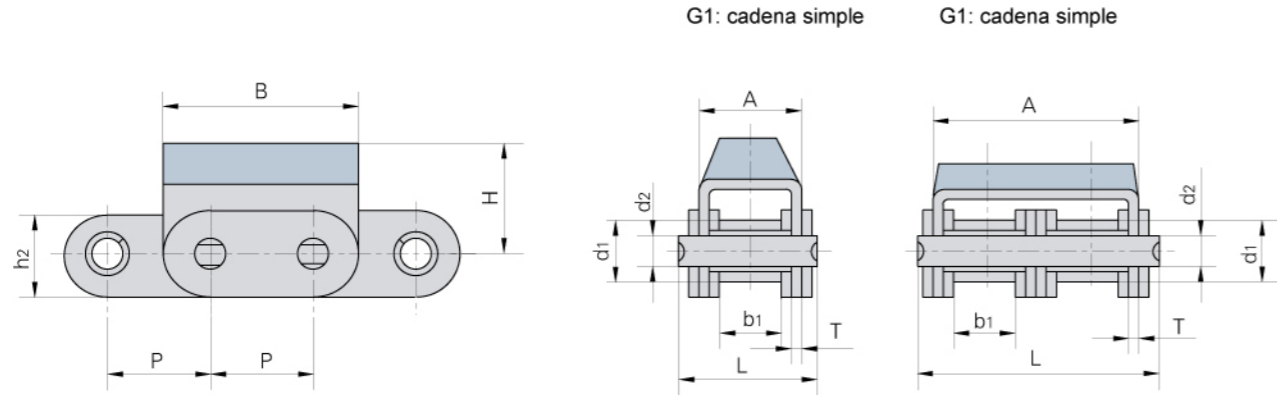

Donghua Cadena N°	Paso	Diámetro del rodillo	Ancho interior	Diámetro del perno	Longitud del perno	Dimensiones de malla y aleta					Carga de rotura mínima	Peso por metro
	P	d1 max	b1 min	d2 max	L max	h2 max	A	B	H	T	Q min	q
	mm	mm	mm	mm	mm	mm	mm	mm	mm	mm	kN/LB	kg/m
C08B-G1	12.700	8.51	7.75	4.45	20.0	11.80	14.60	24.2	12.3	1.60	18.0/4091	1.30
C08B-G2	12.700	8.51	7.75	4.45	34.3	11.80	28.40	24.2	12.3	1.50	32.0/7273	2.29
C10B-G1	15.875	10.16	9.65	5.08	23.2	14.70	16.80	30.0	17.0	1.60	19.0/4318	1.75
C10B-G1F1	15.875	10.16	9.65	5.08	23.2	14.70	16.80	30.0	13.0	1.60	19.0/4318	1.70
C50-G2F1	15.875	10.16	9.40	5.08	42.5	15.09	35.60	27.0	17.0	1.60	43.6/9906	2.14
C50-G2	15.875	10.16	9.40	5.08	42.5	15.09	35.60	31.0	17.0	1.60	43.6/9906	2.14
C10B-G2	15.875	10.16	9.65	5.08	39.7	14.70	33.30	30.0	17.0	1.50	44.5/10114	2.95
C12B-G1	19.050	12.07	11.68	5.72	25.7	16.00	19.60	36.0	21.0	1.85	29.0/6591	2.15
C12B-G2	19.050	12.07	11.68	5.72	45.3	16.00	39.10	36.0	16.0	1.85	57.8/13136	3.48
C16A-G1	25.400	15.88	15.75	7.92	37.2	24.00	27.50	46.0	20.0	2.42	42.0/9545	4.34
C16B-G1	25.400	15.88	17.02	8.28	39.7	21.00	29.05	49.0	21.4	1.60	58.0/13047	4.11
C20B-G1	31.750	19.05	19.56	10.19	48.0	26.40	36.00	57.0	27.0	3.50	85.0/19318	6.65
C24B-G1	38.100	25.40	25.40	14.63	61.6	33.20	47.00	72.6	34.0	4.50	160.0/36363	11.63

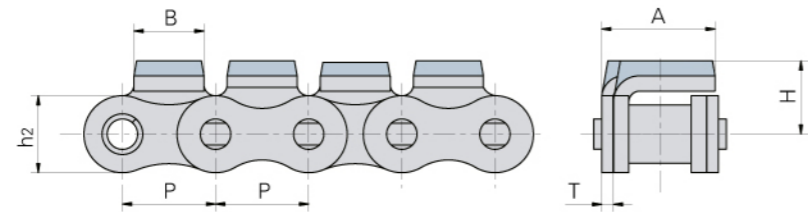

Donghua Cadena N°	P	A	B	H	h2	T
	mm	mm	mm	mm	mm	mm
16B-G1F7	25.4	31.0	19.1	20	21	3.1

Cadenas de rodillos con tacos de goma vulcanizados

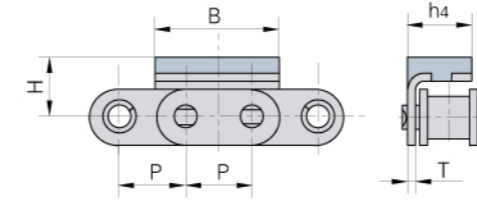

Donghua Cadena N°	P	B	H	h4	T
	mm	mm	mm	mm	mm
06BF9	9.525	17.73	9.0	9.05	1.3

Donghua Cadena N°	P	A	B	H	T
	mm	mm	mm	mm	mm
08B-G1F1	12.700	18.0	24.2	12.3	1.6
10B-G1F2	15.875	25.0	30.0	14.0	1.6
10B-G1F3	15.875	20.0	30.0	18.0	1.6
10B-G1F4	15.875	18.6	30.0	11.4	1.6

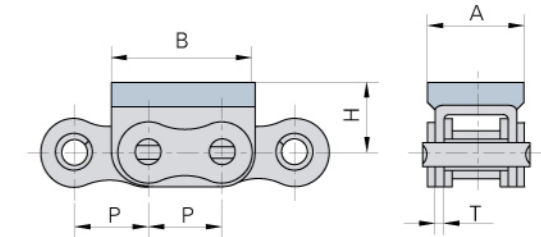

Donghua Cadena N°	P	A	B	H	T
	mm	mm	mm	mm	mm
08B-G1F4	12.7	18.0	24.2	12.3	1.6

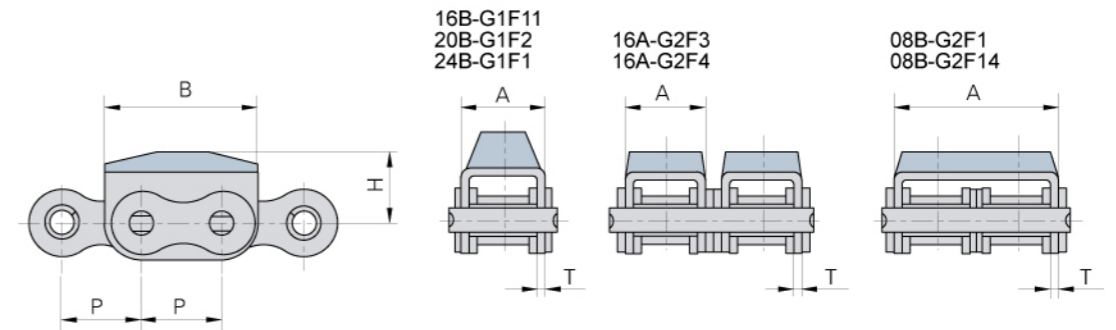
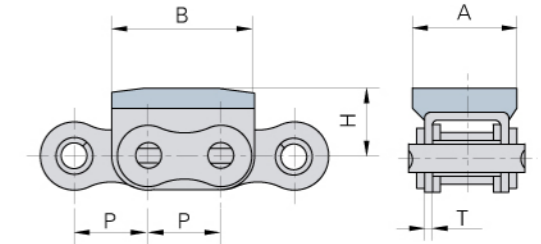

Donghua Cadena N°	P	A	B	H	T
	mm	mm	mm	mm	mm
08B-G2F1	12.70	28.4	24.2	12.0	1.50
08B-G2F14	12.70	14.6	24.2	16.0	1.60
16A-G2F3	25.40	27.5	49.0	21.4	2.42
16A-G2F4	25.40	27.0	49.2	20.0	2.03
16B-G1F11	25.40	29.5	49.0	21.4	1.60
20B-G1F2	31.75	36.0	57.0	35.0	3.50
24B-G1F1	38.10	47.0	72.6	34.0	4.50

CADENAS DE TRANSPORTE

CADENAS DE TRANSPORTE

Cadenas de rodillos con tacos de goma vulcanizados

Donghua Cadena N°	P	A	B	H	T
	mm	mm	mm	mm	mm
12B-G1F1	19.05	19.6	36.0	18.0	1.85

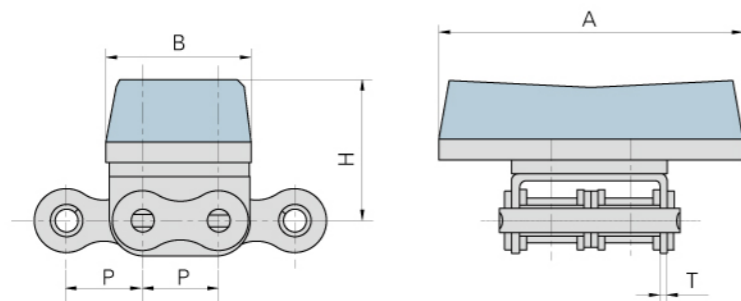
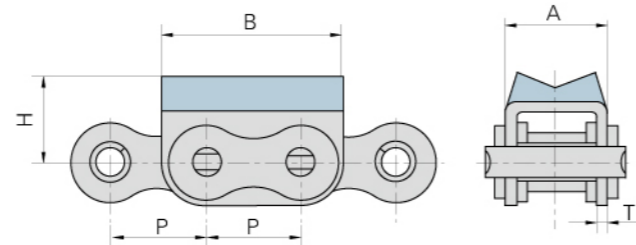

Donghua Cadena N°	P	A	B	H	T
	mm	mm	mm	mm	mm
08B-G2F13	12.70	35.0	24.2	14.0	1.50
12B-G2F3	19.05	77.0	37.0	36.0	1.85
12B-G2F8	19.05	101.0	37.0	36.0	1.85

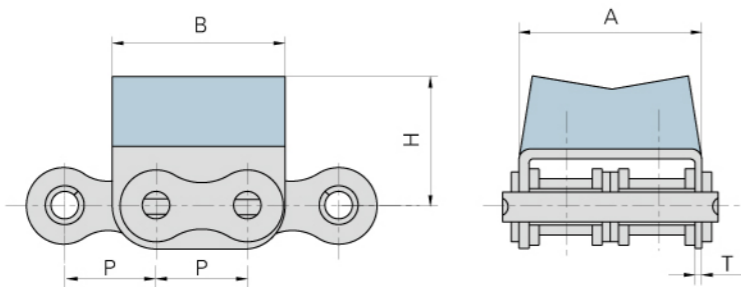

Donghua Cadena N°	P	A	B	H	T
	mm	mm	mm	mm	mm
08B-G2F11	12.70	28.4	24.2	18.3	1.50
12B-G2F4	19.05	39.1	36.0	27.5	1.85

Cadenas de rodillos con tacos de goma vulcanizados

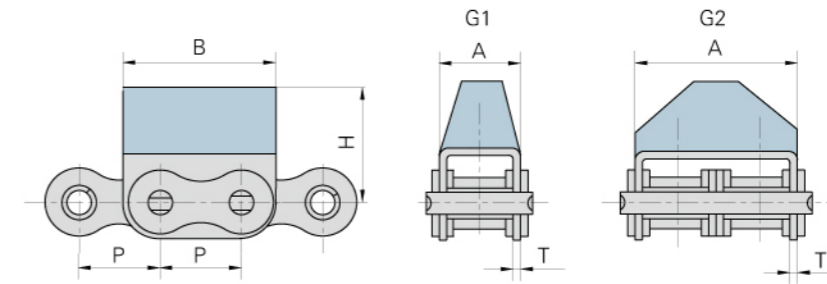

Donghua Cadena N°	P	A	B	H	T
	mm	mm	mm	mm	mm
10B-G1F5	15.875	16.80	30.0	25.3	1.70
10A-G1F6	15.875	16.80	30.0	14.0	1.60
12B-G1F11	19.050	19.60	36.0	17.0	1.85
12A-G1F12	19.050	39.10	36.0	21.0	1.85
12B-G2F10	19.050	39.10	36.0	28.0	1.85
12A-G2F12	19.050	39.10	36.0	21.0	1.85
12B-G2F5	19.050	39.10	36.0	28.0	1.85
16A-G1F1	25.400	27.50	46.0	21.4	2.42
16B-G1F18	25.400	29.05	49.0	32.0	1.60
20B-G1F1	31.750	36.00	57.0	35.0	3.50

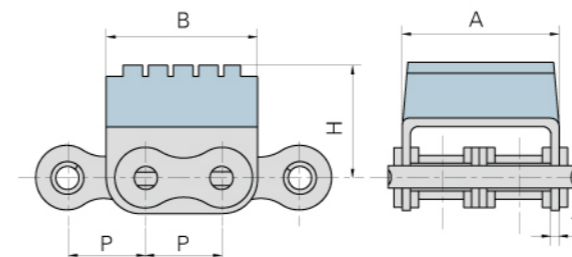

Donghua Cadena N°	P	A	B	H	T
	mm	mm	mm	mm	mm
08B-G2F10	12.70	28.4	24.2	23.3	1.50
12B-G2F6	19.05	39.1	37.3	28.2	1.85

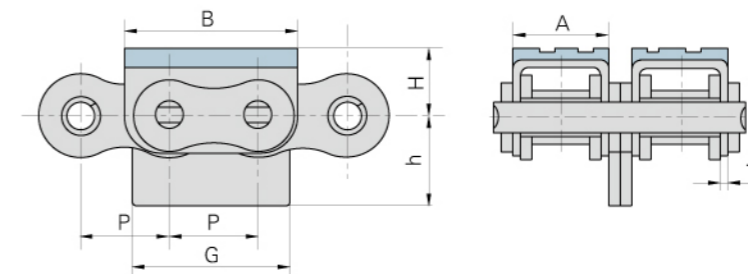

Donghua Cadena N°	P	A	B	G	h	H	T
	mm	mm	mm	mm	mm	mm	mm
16A-G2F1	25.4	27.0	49.2	45.4	25.0	20.0	2.03

Cadenas de rodillos con tacos de goma vulcanizados

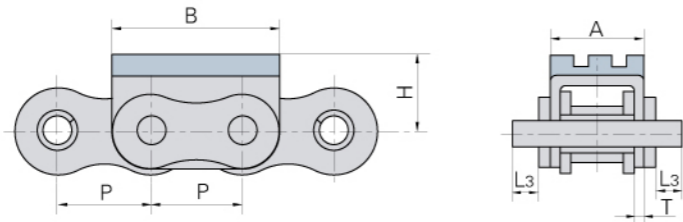

Donghua Cadena N°	P	A	B	L3	H	T
	mm	mm	mm	mm	mm	mm
16A-G1F3	25.4	27.5	49.0	8.25	21.4	2.42

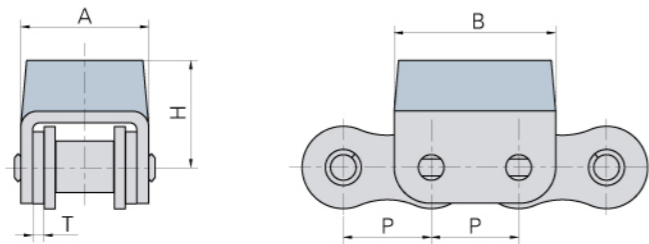

Donghua Cadena N°	P	A	B	H	T
	mm	mm	mm	mm	mm
24A-G1F1	38.1	55.5	70	46.5	4.8

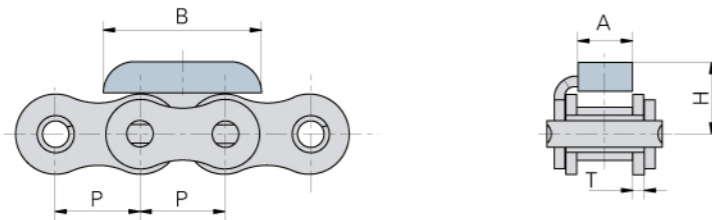

Donghua Cadena N°	P	A	B	H	T
	mm	mm	mm	mm	mm
12A-G1F1	19.05	13.0	35.5	16.6	2.42

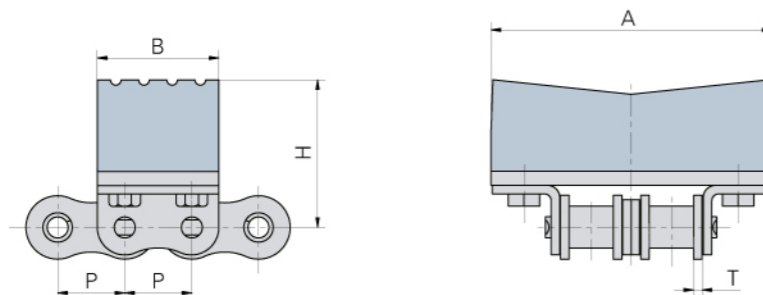

Donghua Cadena N°	P	A	B	H	T
	mm	mm	mm	mm	mm
12AWK2-G2F1	19.05	80.0	35.0	41.9	2.42

Cadenas de rodillos con puentes metálicos

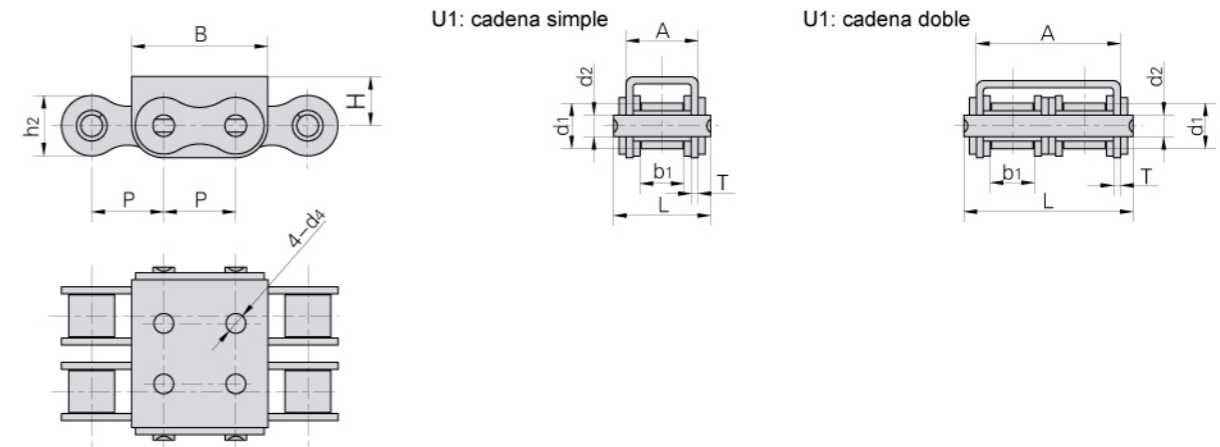

Donghua Cadena N°	Paso	Diámetro del rodillo	Ancho interior	Diámetro del perno	Longitud del perno	Dimensiones de malla y aleta					Carga de rotura mínima	Peso por metro	
	P	d1 max	b1 min	d2 max	L max	h2 max	A	B	H	d4	T	Q min	q
	mm	mm	mm	mm	mm	mm	mm	mm	mm	mm	mm	kN/LB	kg/m
08B-U1	12.700	8.51	7.75	4.45	20.0	11.8	14.60	24.2	8.3	4	1.60	18.0/4091	1.13
08B-U2	12.700	8.51	7.75	4.45	34.3	11.8	28.40	24.2	8.3	4	1.50	32.0/7273	1.96
08B-U2F9	12.700	8.51	7.75	4.45	47.9	12.0	28.40	26.0	8.3	4	1.50	29.0/6589	2.00
10B-U1	15.875	10.16	9.65	5.08	23.2	14.7	16.80	30.0	11.3	5	1.60	19.0/4318	1.53
10B-U2	15.875	10.16	9.65	5.08	39.7	14.7	33.30	30.0	11.3	5	1.50	44.5/10114	2.47
12B-U1	19.050	12.07	11.68	5.72	25.7	16.0	19.60	36.0	13.0	5	1.85	29.0/6591	1.90
12B-U2	19.050	12.07	11.68	5.72	45.3	16.0	39.10	36.0	12.0	5	1.85	57.8/13136	3.03
16A-U1	25.400	15.88	15.75	7.92	37.2	24.0	27.50	46.0	16.0	7	2.42	42.0/9545	3.87
16B-U1	25.400	15.88	17.02	8.28	39.7	21.0	29.05	49.0	15.4	6	1.60	58.0/13407	3.73
16B-U2	25.400	15.88	17.02	8.28	71.7	21.0	60.93	49.0	16.2	-	1.60	106/26094	6.15
20BF2	31.750	19.05	19.56	10.19	48.0	26.4	36.00	57.0	21.0	8	3.50	85.0/19318	6.01
20B-U1	31.750	19.05	19.56	10.19	48.0	26.4	36.00	57.0	21.0	-	3.50	85.0/19318	6.00
24B-U1	38.100	25.40	25.40	14.63	61.6	33.2	47.00	72.6	28.0	10	4.50	160.0/36363	10.88

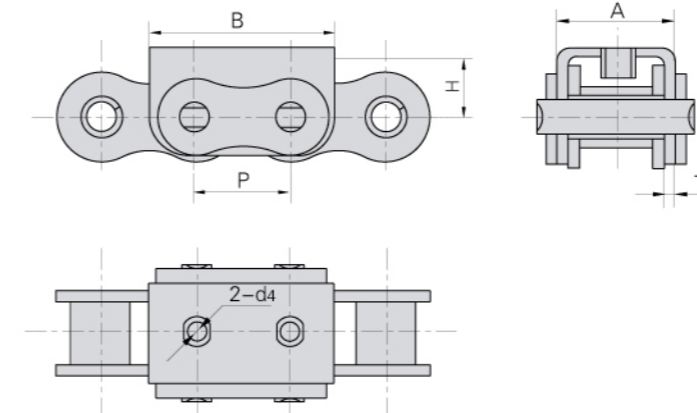

Donghua Cadena N°	P	A	B	d4	H	T
	mm	mm	mm	mm	mm	mm
10B-U1F1	15.875	16.8	30.0	M5	11.30	1.60
10B-U1F7	15.875	16.8	30.0	-	10.30	1.60
12B-U1F10	19.050	19.6	36.0	M5	13.00	1.85
16A-U1F2	25.400	27.3	49.5	M6	16.45	2.30
16B-U1F3	25.400	30.3	49.5	M6	16.45	2.30
16B-U1F4	25.400	29.8	47.8	M5	15.00	2.00
16A-U1F7	25.400	27.3	49.5	M6	16.45	2.30
24B-U1F4	38.100	47.0	72.6	-	28.00	4.50
C24B-U1	38.100	47.0	72.6	10	28.45	4.50

Cadenas de rodillos con puentes metálicos

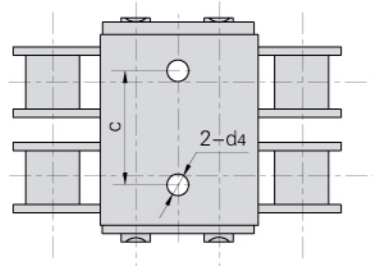
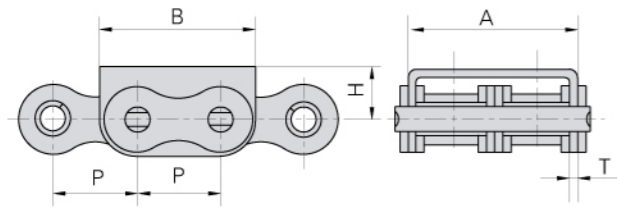

Donghua Cadena N°	P	A	B	C	d4	H	T
	mm	mm	mm	mm	mm	mm	mm
08B-U2F2	12.700	28.4	24.2	17.5	3.3	8.3	1.50
10A-U2F1	15.875	36.5	29.0	17.5	3.3	12.0	2.03
12B-U2F7	19.050	38.9	36.0	17.5	3.3	13.2	1.85
24B-U1F4	38.100	47.0	72.6	17.5	3.3	28.0	4.50

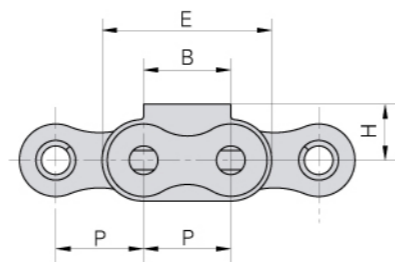
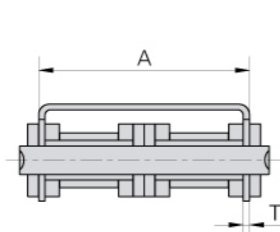

Donghua Cadena N°	P	A	B	C	d4	E	H	T
	mm	mm	mm	mm	mm	mm	mm	mm
16B-U2F1	25.4	60.93	25.0	33.5	9.0	49.0	16.2	1.6

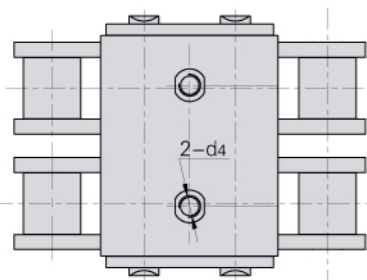
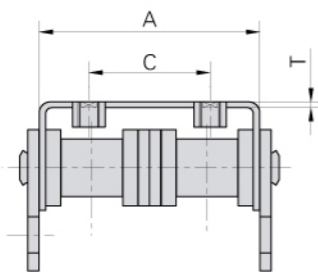
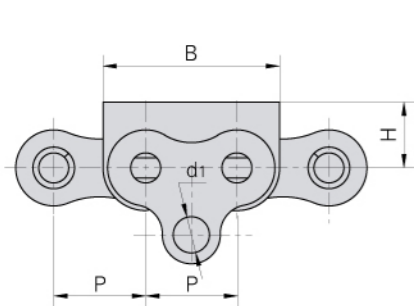
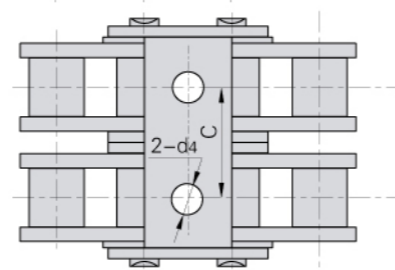

Donghua Cadena N°	P	A	B	d4	H	T	C	d1
	mm	mm	mm	mm	mm	mm	mm	mm
16B-U2F2	25.4	60.93	49	M6	18.2	1.6	33.5	10
16B-U2F3	25.4	60.93	49	M6	16.2	1.6	33.5	10

Cadenas de rodillos con aletas de plástico

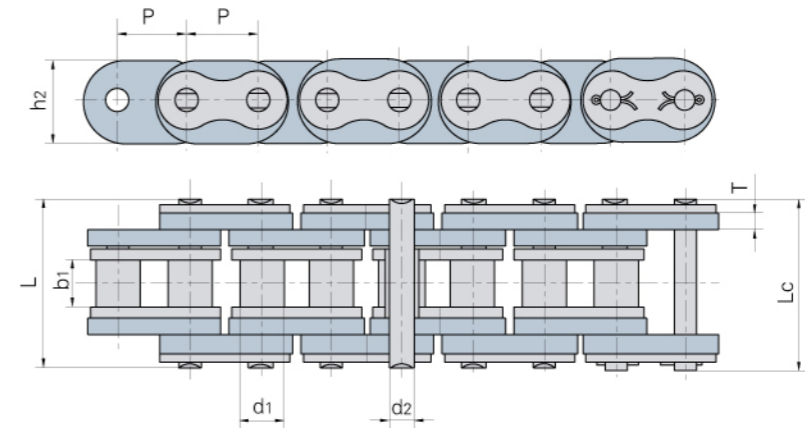

Donghua Cadena N°	Paso	Diámetro del rodillo	Ancho interior	Diámetro del perno	Longitud del perno	Dimensiones de malla y aleta		Carga de rotura mínima	Peso por metro	
	P	d1 max	b1 min	d2 max	L max	Lc max	h2	T	Q min	q
	mm	mm	mm	mm	mm	mm	mm	mm	kN/LB	kg/m
16BF9	25.4	15.88	17.02	8.28	61.0	64.2	30.0	6.0	22.0/4949	3.7

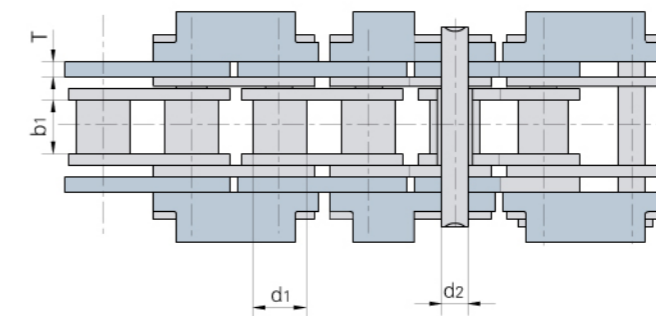
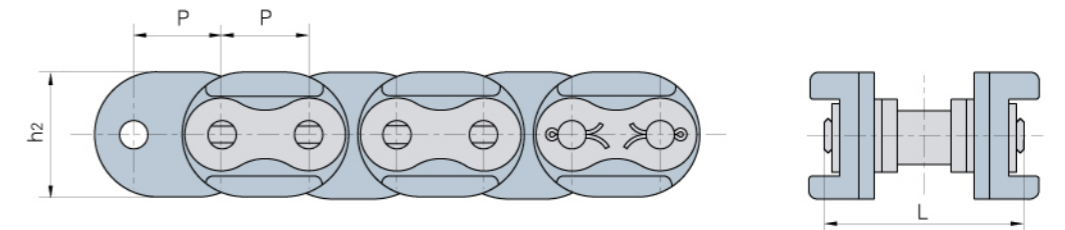

Donghua Cadena N°	Paso	Diámetro del rodillo	Ancho interior	Diámetro del perno	Longitud del perno	Dimensiones de malla y aleta		Carga de rotura mínima	Peso por metro
	P	d1 max	b1 min	d2 max	L max	h2 max	T	Q min	q
	mm	mm	mm	mm	mm	mm	mm	kN/LB	kg/m
20BF6	31.75	19.05	19.56	10.19	73.7	45.0	6.0	95.0/21591	6.35

Cadenas combinadas plástico-acero inoxidable

Cadenas de transporte ligero con eslabones interiores de plástico

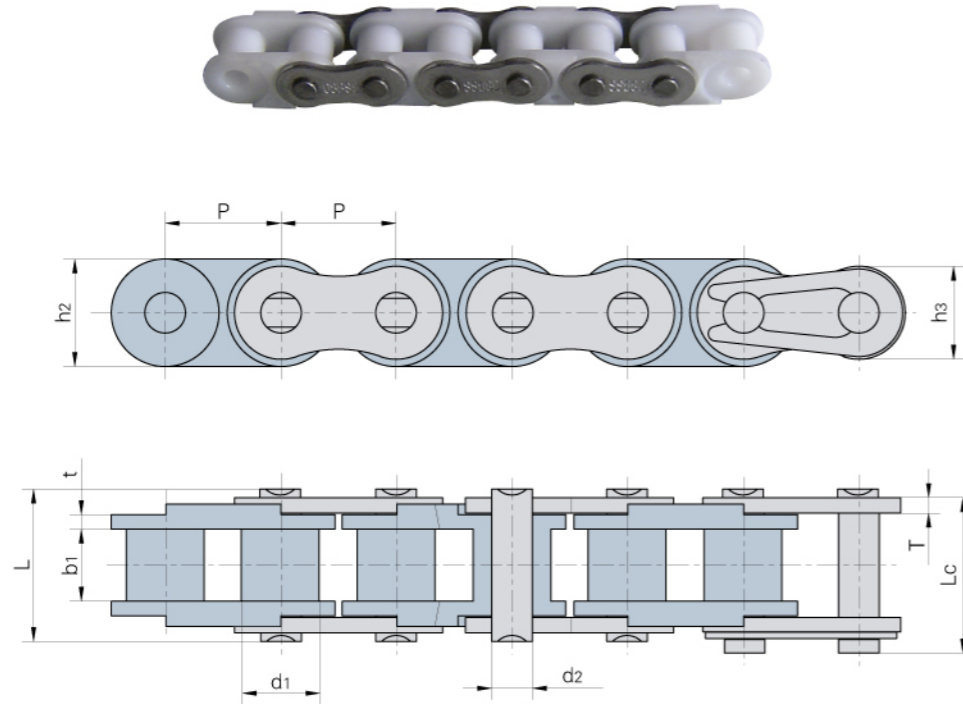

Donghua Cadena N°	Paso	Diámetro del rodillo	Ancho interior	Diámetro del perno	Longitud del perno		Altura malla interior		Espesor mallas	Carga de rotura mínima
					L max	Lc max	h2 max	h3 max		
	P mm	d1 max mm	b1 min mm	d2 max mm	L max mm	Lc max mm	h2 max mm	h3 max mm	t/T mm	Q min kN/LB
04CSPa	6.350	3.30	3.10	2.31	7.9	8.4	6.0	5.06	0.80	0.6/136
06CSPa	9.525	5.08	4.68	3.58	12.4	13.2	9.0	7.80	1.30	1.1/250
08ASPa	12.700	7.92	7.85	3.96	16.6	17.8	12.0	10.40	1.50	2.5/568
10ASPa	15.875	10.16	9.40	5.08	20.7	22.2	15.1	13.00	2.03	3.5/795
12ASpa	19.050	11.91	12.57	5.94	25.9	27.7	18.0	15.60	2.42	4.5/1023
16ASpa	25.400	15.88	15.75	7.92	32.7	35.0	24.0	20.50	3.25	7.5/1023
08BSPa	12.700	8.51	7.75	4.45	16.7	18.2	11.8	10.60	1.60	2.5/568
10BSPa	15.875	10.16	9.65	5.08	19.5	20.9	14.7	13.70	1.70	3.5/795
12BSpa	19.050	12.07	11.68	5.72	22.5	24.2	16.0	15.00	1.85	4.2/1023
16BSpa	25.400	15.88	17.02	8.28	36.1	37.4	21.0	21.00	4.15/3.1	7.5/1023

Cadenas combinadas plástico-acero inoxidable

Cadenas de transporte ligero con eslabones interiores de plástico

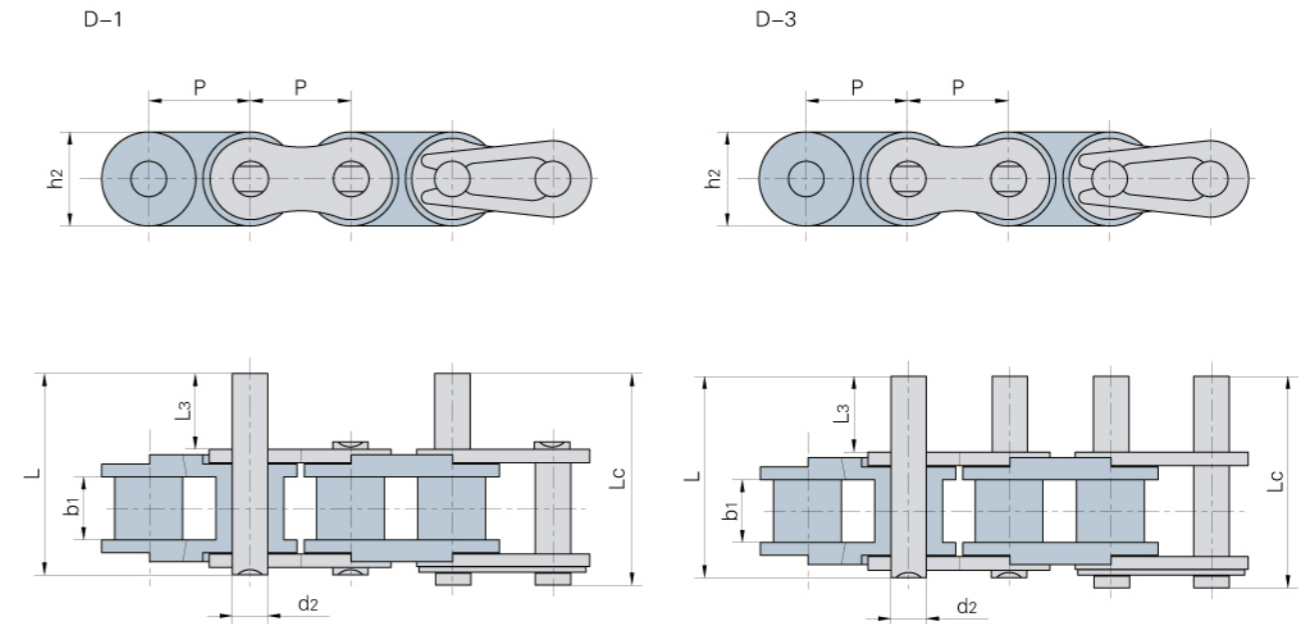

Donghua Cadena N°	P	b1	d2	h2	L3	L	Lc
	mm	mm	mm	mm	mm	mm	mm
06CSPa	9.525	4.68	3.58	9.0	9.5	20.8	21.6
08ASPa	12.700	7.85	3.96	12.0	9.5	25.1	26.2
10ASPa	15.875	9.40	5.08	15.1	11.9	31.3	33.1
12ASpa	19.050	12.57	5.94	18.0	14.3	38.6	40.6
16ASpa	25.400	15.75	7.92	24.0	19.1	50.3	53.3
08BSPa	12.700	7.75	4.45	11.8	9.5	25.1	26.6
10BSPa	15.875	9.65	5.08	14.7	11.9	30.1	31.5
12BSpa	19.050	11.68	5.72	16.0	14.3	35.4	37.1
16BSpa	25.400	17.02	8.28	21.0	19.1	53.0	54.3

Cadenas combinadas plástico-acero inoxidable

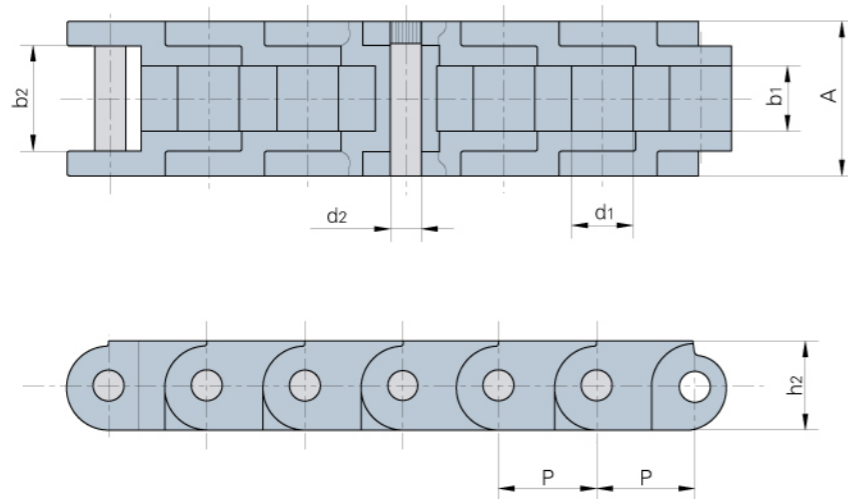

Donghua Cadena N°	P	b1	b2	d2	d1	A	h2	Carga máxima admisible
	mm	mm	mm	mm	mm	mm	mm	KN
PD60	19.05	12.7	20.7	6	11.94	30	17.3	0.88

Cadenas de rodillos con rodillos de plástico

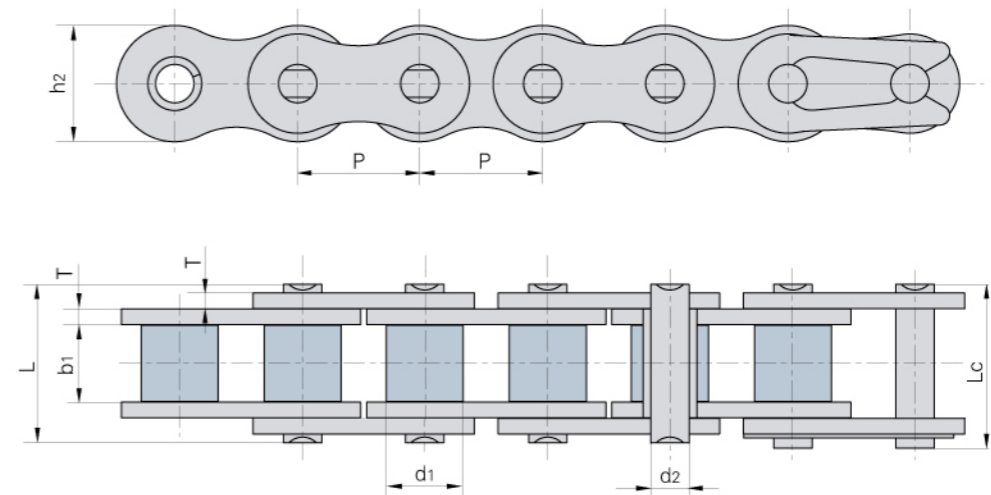

Donghua Cadena N°	Paso	Diámetro del rodillo	Ancho interior	Diámetro del perno	Longitud del perno		Altura malla interior	Espesor mallas	Carga de rotura mínima	Carga de rotura media	Peso por metro
	P	d1 max	b1 min	d2 max	L max	Lc max	h2 max	T	Q min	Q0	q
	mm	mm	mm	mm	mm	mm	mm	mm	KN/LB	kN	kg/m
40-P	12.700	7.95	7.85	3.96	16.60	17.80	12.00	1.50	14.10/3205	17.5	0.56
50-P	15.875	10.16	9.40	5.08	20.70	22.20	15.09	2.03	22.20/5045	29.4	0.96
60-P	19.050	11.91	12.57	5.94	25.90	27.70	18.00	2.42	31.80/7227	41.5	1.35
80-P	25.400	15.88	15.75	7.92	32.70	35.00	24.00	3.25	56.70/12886	69.4	2.26
A2050-P	31.750	10.16	9.40	5.08	20.70	22.20	15.00	2.03	22.2/5045	28.1	0.61

Cadenas de transporte paso métrico (serie M)

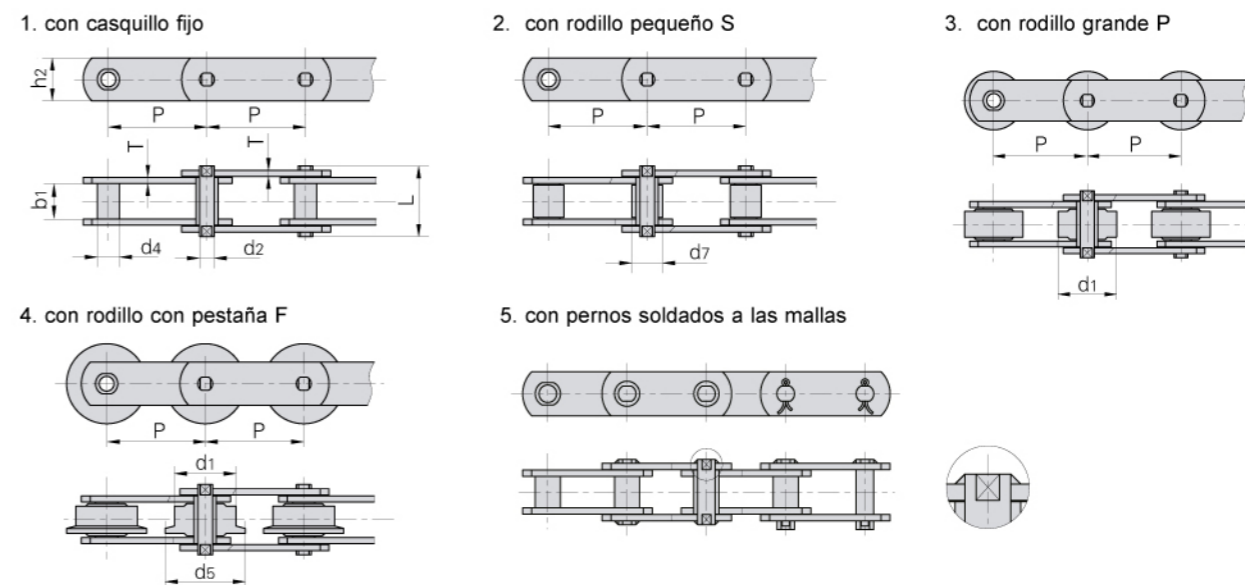

ISO Cadena N°	Paso								Diámetro del rodillo			Diámetro de casquillo
	P								d1 max	d7 max	d5 max	d4 max
	mm								mm	mm	mm	mm
M20	*40.0	50.0	63.0	80.0	100.0	125.0	160.0		25.0	12.5	32.0	9.0
M28	*50.0	63.0	80.0	100.0	125.0	160.0	200.0		30.0	15.0	36.0	10.0
M40	63.0	80.0	100.0	125.0	160.0	200.0	250.0		36.0	18.0	42.0	12.5
M56	*63.0	80.0	100.0	125.0	160.0	200.0	250.0		42.0	21.0	50.0	15.0
M80	80.0	100.0	125.0	160.0	200.0	250.0	315.0		50.0	25.0	60.0	18.0
M112	*80.0	100.0	125.0	160.0	200.0	250.0	315.0	400.0	60.0	30.0	70.0	21.0
M160	*100.0	125.0	160.0	200.0	250.0	315.0	400.0	500.0	70.0	36.0	85.0	25.0
M224	*125.0	160.0	200.0	250.0	315.0	400.0	500.0	630.0	85.0	42.0	100.0	30.0
M315	*160.0	200.0	250.0	315.0	400.0	500.0	630.0		100.0	50.0	120.0	36.0
M450	200.0	250.0	315.0	400.0	500.0	630.0	800.0		120.0	60.0	140.0	42.0

ISO Cadena N°	Ancho interior	Diámetro del perno	Longitud del perno	Altura mallas	Espesor mallas	Carga de rotura mínima	Carga de rotura media
	b1 min	d2 max	L max	h2 max	T max	Q min	Q0
	mm	mm	mm	mm	mm	kN/LB	kN
M20	16.0	6.0	35.0	19.0	2.5	20.0/4545	25.0
M28	18.0	7.0	40.0	21.0	3.0	28.0/6364	35.0
M40	20.0	8.5	45.0	26.0	3.5	40.0/9091	50.0
M56	24.0	10.0	52.0	31.0	4.0	56.0/12727	70.0
M80	28.0	12.0	62.0	36.0	5.0	80.0/18182	100.0
M112	32.0	15.0	73.0	41.0	6.0	112.0/25454	140.0
M160	37.0	18.0	85.0	51.0	7.0	160.0/36364	200.0
M224	43.0	21.0	98.0	62.0	8.0	224.0/50909	280.0
M315	48.0	25.0	112.0	72.0	10.0	315.0/71591	393.7
M450	56.0	30.0	135.0	82.0	12.0	450.0/102272	562.5

* Solo disponible con casquillo fijo y rodillo pequeño

CADENAS DE TRANSPORTE PESADO

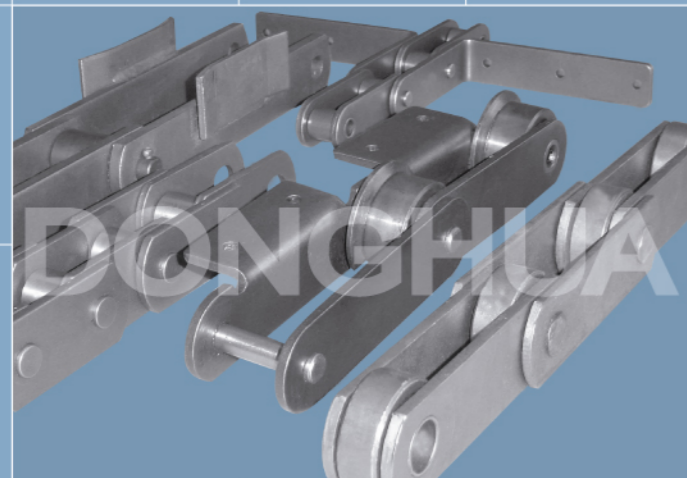

Cadenas de transporte paso métrico (serie M)

DIN Cadena N°	Paso								Diámetro del rodillo			Diámetro de casquillo
	P								d1 max	d7 max	d5 max	d4 max
	mm								mm	mm	mm	mm
M20	40.0	50.0	63.0	80.0	100.0	125.0	160.0	25.0	12.50	30.00	9.0	
M28	50.0	63.0	80.0	100.0	125.0	160.0	200.0	30.0	15.00	36.00	10.0	
M40	63.0	80.0	100.0	125.0	160.0	200.0	250.0	36.0	18.00	42.00	12.5	
M56	63.0	80.0	100.0	125.0	160.0	200.0	250.0	42.0	21.00	50.00	15.0	
M80	80.0	100.0	125.0	160.0	200.0	250.0	315.0	50.0	25.00	60.00	18.0	
M112	80.0	100.0	125.0	160.0	200.0	250.0	315.0	60.0	30.00	70.00	21.0	
M160	100.0	125.0	160.0	200.0	250.0	315.0	400.0	70.0	36.00	85.00	25.0	
M224	125.0	160.0	200.0	250.0	315.0	400.0	500.0	85.0	42.00	100.00	30.0	
M315	160.0	200.0	250.0	315.0	400.0	500.0	630.0	100.0	50.00	120.00	36.0	
M450	200.0	250.0	315.0	400.0	500.0	630.0	800.0	120.0	60.00	140.00	42.0	

DIN Cadena N°	Ancho interior	Diámetro del perno	Longitud del perno	Altura mallas	Espesor mallas	Carga de rotura mínima	Carga de rotura media
	b1 min	d2 max	L max	h2 max	T max	Q min	Q0
	mm	mm	mm	mm	mm	kN/LB	kN
M20	16.0	6.0	35.0	18.0	2.5	20.0/4545	25.0
M28	18.0	7.0	40.0	20.0	3.0	28.0/6364	35.0
M40	20.0	8.5	45.0	25.0	3.5	40.0/9091	50.0
M56	24.0	10.0	52.0	30.0	4.0	56.0/12727	70.0
M80	28.0	12.0	62.0	35.0	5.0	80.0/18182	100.0
M112	32.0	15.0	73.0	40.0	6.0	112.0/25454	140.0
M160	37.0	18.0	85.0	50.0	7.0	160.0/36364	200.0
M224	43.0	21.0	98.0	60.0	8.0	224.0/50909	280.0
M315	48.0	25.0	112.0	70.0	10.0	315.0/71591	393.7
M450	56.0	30.0	135.0	80.0	12.0	450.0/102272	562.5

Cadenas de transporte paso métrico (serie M)

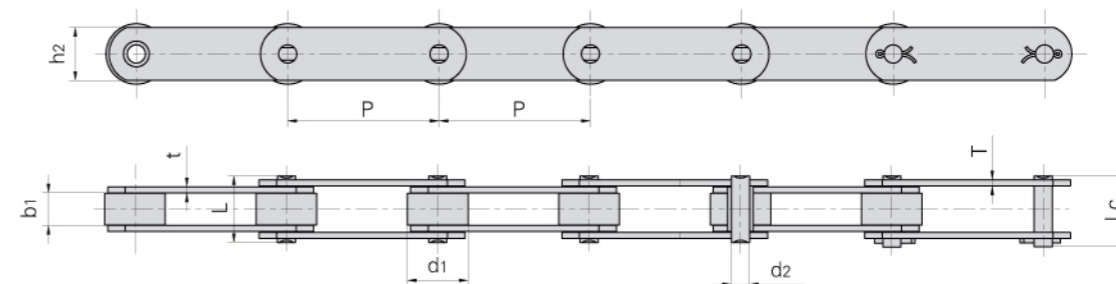

Donghua Cadena N°	Paso	Diámetro del rodillo	Ancho interior	Diámetro del perno	Longitud del perno		Altura malla interior	Espesor mallas	Carga de rotura mínima	Carga de rotura media	Peso por metro
	P	d1 max	b1 min	d2 max	L max	Lc max	h2 max	t/T max	Q min	Q0	q
	mm	mm	mm	mm	mm	mm	mm	mm	kN/LB	kN	kg/m
M18F1-P-50	50.0	25.00	11.50	5.72	26.0	28.2	18.0	2.5	18.0/4050	20.0	1.81
M22-P-50	50.0	25.00	11.50	8.00	28.0	30.9	20.0	3.0	22.0/4950	24.2	2.64
M22F1-P-50	50.0	25.00	12.00	10.00	29.4	32.6	20.0	3.0	22.0/4950	24.2	2.30
M35F2-S-35	35.0	14.00	14.00	7.00	31.0	34.0	18.0	3.5/2.5	35.0/7874	39.0	1.82
M35F2-P-35	35.0	22.00	14.00	7.00	31.0	34.0	18.0	3.5/2.5	35.0/7874	39.0	2.47
*M35F3-B-35	35.0	14.00	14.00	6.00	30.2	33.0	18.0	3.0	35.0/7874	39.0	1.73
M35F11-P-35	35.0	20.00	16.00	7.00	31.0	34.0	18.0	2.50	35.0/7874	39.0	2.22
M35F4-C-69	69.0	25.00	12.00	7.00	27.5	30.0	19.0	2.5	35.0/7874	39.0	1.60
M35F5-P-50.8	50.8	25.00	16.00	7.00	33.0	36.0	20.0	3.0	35.0/7874	39.0	2.48
M40F17-P-50.8	50.8	31.00	15.20	13.35	38.0	42.8	25.0	5.0/4.0	53.9/12127	59.2	4.45
M40-PF1-100	100.0	36.00	20.00	8.50	40.5	44.5	25.0	3.5	40.0/9000	44.0	3.28
M40F4-P-50	50.0	31.75	15.00	10.00	36.6	39.0	25.0	4.0	40.0/9000	44.0	4.00
M28F4-S-50	50.0	15.00	17.00	7.00	33.0	36.5	20.0	3.0	28.0/6300	35.0	1.88
M35F10-P-50	50.0	20.00	16.00	7.00	33.0	36.0	25.0	3.0	35.0/7874	39.0	2.53
M35F9-P-50	50.0	25.00	16.00	6.00	30.4	32.7	18.0	2.5	33.0/7425	36.0	2.23
M20-PF1-50	50.0	30.00	16.00	6.00	31.0	33.5	18.0	2.5	20.0/4500	22.0	2.60
M40F5-S-65	65.0	24.00	15.00	10.00	36.6	39.0	30.0	4.0	40.0/9000	44.0	4.86
M40F6-P-80	80.0	36.00	20.00	8.50	41.0	44.2	25.0	4.0	40.0/9000	44.0	3.68
M56F14-S-63	63.0	21.00	24.00	10.00	46.0	49.5	30.0	4.0	56.0/12600	61.6	3.81
M28F5-P-63	63.0	30.00	18.00	7.00	42.0	45.5	5.00	5.0	40.0/9000	50.0	4.23
M56F14-S-80	80.0	21.00	24.00	10.00	46.0	49.5	30.0	4.0	56.0/12600	61.6	3.27
M80F8-S-80	80.0	25.00	28.00	12.00	55.0	58.5	35.0	5.0	80.0/18000	88.0	5.11
M80F9-S-80	80.0	25.00	28.00	12.00	54.5	59.0	35.0	5.0	80.0/18000	88.0	5.07
M56F14-P-100	100.0	42.00	24.00	10.00	46.0	49.5	30.0	4.0	56.0/12600	61.6	5.00
M75-P-75	75.0	40.00	22.00	12.00	44.0	47.0	35.0	4.0	75.0/16870	75.0	5.88
M80F3-P-125	125.0	50.00	28.00	11.00	55.0	58.5	35.0	5.0	80.0/18000	88.0	6.72
M80F4-A-100	100.0	25.00	28.00	12.00	55.0	58.5	35.0	5.0	80.0/18000	88.0	4.63
M80F6-P-75	75.0	35.00	14.00	12.00	40.5	45.0	30.0	5.0	80.0/18000	88.0	4.80
*M80F8-B-100	100.0	18.00	28.00	12.00	55.0	58.5	35.0	5.0	80.0/18000	88.0	4.14
*M80F8-B-80	80.0	18.00	28.00	12.00	55.0	58.5	35.0	5.0	80.0/18000	88.0	4.48
M100-P-80	80.0	47.50	31.40	15.90	71.2	76.0	40.0	8.0	100.0/22727	110.0	12.36
M112F2-P-125	125.0	55.00	50.00	16.00	87.1	91.6	40.0	7.2	112.0/25200	123.2	13.35

* Cadena de casquillo fijo: la medida d1 indica el diámetro exterior del casquillo

Cadenas de transporte paso métrico (serie M)

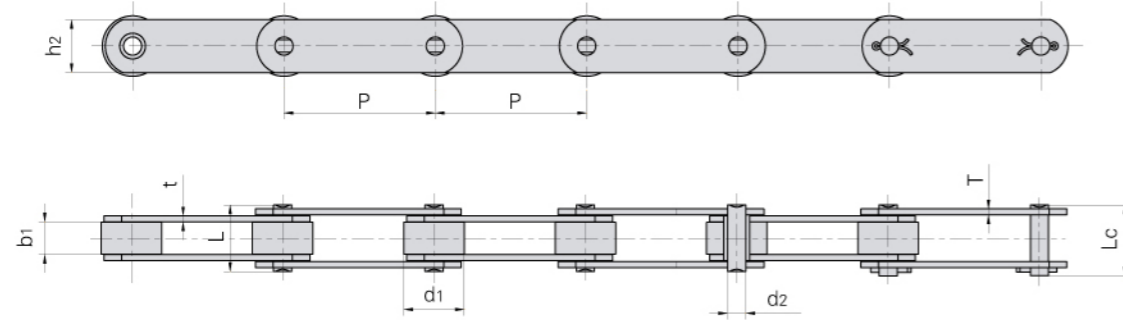

Donghua Cadena N°	Paso	Diámetro del rodillo	Ancho interior	Diámetro del perno	Longitud del perno		Altura malla interior	Espesor mallas	Carga de rotura mínima	Carga de rotura media	Peso por metro
	P	d1 max	b1 min	d2 max	L max	Lc max	h2 max	t/T max	Q min	Q0	q
	mm	mm	mm	mm	mm	mm	mm	mm	kN/LB	kN	kg/m
*M112F6-B-100	100.00	21.00									6.14
*M112F6-B-125	125.00	21.00	32.00	15.00	64.0	68.3	40.0	6.0	112.0/25200	123.20	5.46
M112F6-P-125	125.00	60.00									10.33
M112F7-P-125	125.00	30.00	32.00	15.00	64.00	68.30	40.0	6.0	112.0/25200	123.20	6.39
*M80F4-B-125	125.00	18.00	28.00	12.00	55.00	58.50	35.0	5.0	80.0/18000	88.00	3.85
*M80F8-B-125	125.00	18.00	28.00	12.00	55.00	58.50	35.0	5.0	80.0/18000	88.00	3.85
M112F8-S-100	100.00	30.00	31.00	15.00	63.50	68.00	40.0	6.0	112.0/25200	123.20	7.14
M160F1-P-100	100.00	36.00	36.00	18.00	76.00	80.00	40.0	7.0	160.0/36364	176.00	9.42
M56F21-P-100	100.00	42.00	24.00	12.00	54.70	59.50	30.0	6.0	56.0/12600	61.60	6.30
M80F12-P-100	100.00	50.00	28.00	12.00	55.00	58.50	35.0	5.0	80.0/18000	88.00	7.80
*M80F4-B-100	100.00	18.00	28.00	12.00	55.00	58.50	35.0	5.0	80.0/18000	88.00	4.13
*M112F15-B-100	100.00	21.00	31.00	15.00	64.50	69.00	40.0	6.0	112.0/25200	123.20	5.90
*M160F15-B-100	100.00	25.00	37.00	18.00	85.30	91.50	50.0	10.0	160.0/36364	176.00	12.51
*M160F14-B-100	100.00	25.00	37.00	18.00	77.30	83.50	50.0	8.0	160.0/36364	176.00	10.44
M224F3-P-160	160.00	80.00	30.00	21.00	81.00	-	60.0	8.0	224.0/50909	246.00	17.34
*M315F6-B-160	160.00	42.00	80.00	25.00	140.00	140.00	80.0	12.0	315.0/70862	346.50	27.30
*M112F14	160.00	21.00	31.00	14.00	64.40	69.00	40.0	6.0	112.0/25200	123.20	5.03
*M315F17-B-160	160.00	36.00	66.70	25.00	93.50	100.50	70.0	8.0	315.0/70862	346.50	15.04
M315F12-S-200	200.00	45.00	48.00	25.00	119.00	126.50	70.0	15.0	600.0/135000	648.00	24.20
M315F10-S-250	250.00	50.00	55.00	26.00	106.90	113.00	70.0	10.0	315.0/70862	393.70	17.60
M315F16-S-250	250.00	60.00	48.00	25.00	109.50	117.00	70.0	12.0	600.0/135000	648.00	21.60

* Cadena de casquillo fijo: la medida d1 indica el diámetro exterior del casquillo

Cadena de transporte paso métrico con aletas (serie M)

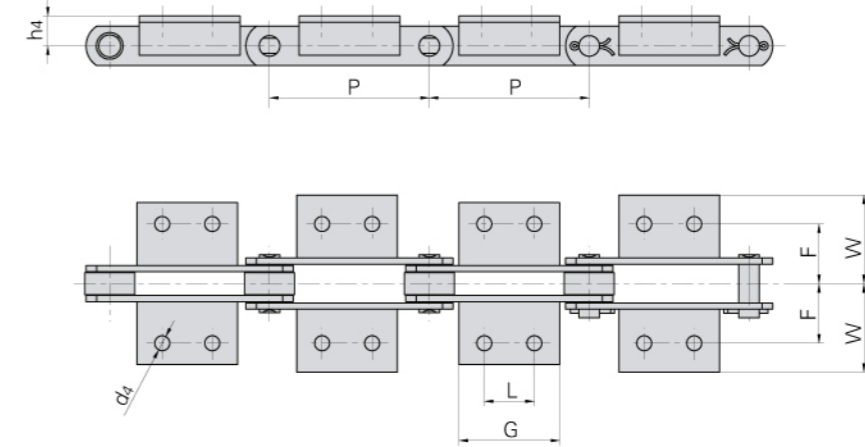

ISO Cadena N°	P	L	G	d4	F	W	h4
	mm	mm	mm	mm	mm	mm	mm
M20	40.0	△	14.0	6.6	27.0	40.0	16.0
	50.0	△	14.0				
	63.0	20.0	35.0				
	80.0	35.0	50.0				
M28	50.0	△	20.0	9.0	32.0	47.0	20.0
	63.0	△	20.0				
	80.0	25.0	45.0				
	100.0	40.0	60.0				
M40	63.0	△	31.0	9.0	35.0	50.0	25.0
	80.0	20.0	45.0				
	100.0	40.0	60.0				
	125.0	65.0	85.0				
M56	63.0	△	22.0	11.0	44.0	61.0	30.0
	80.0	△	30.0				
	100.0	25.0	50.0				
	125.0	50.0	75.0				
M80	160.0	85.0	110.0	11.0	48.0	65.0	35.0
	80.0	△	30.0				
	100.0	25.0	50.0				
	125.0	50.0	75.0				
	160.0	85.0	110.0				
200.0	125.0	150.0					

Aletas con 1 taladro

Cadena de transporte paso métrico con aletas (serie M)

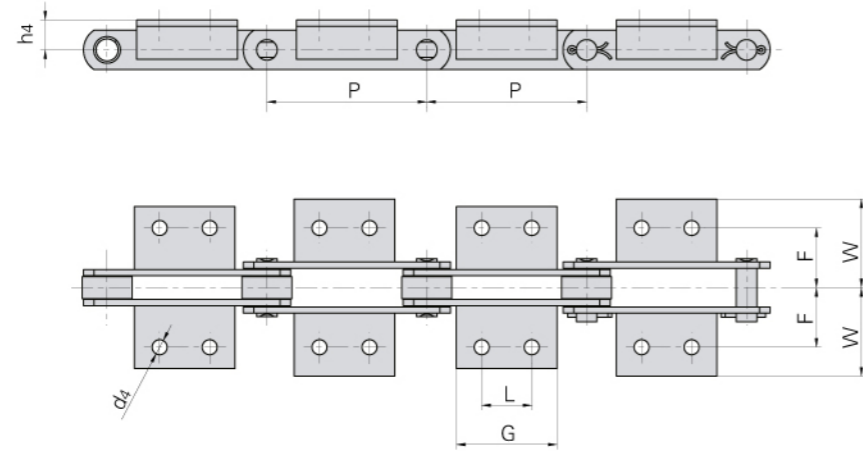

ISO Cadena N°	P	L	G	d4	F	W	h4
	mm	mm	mm	mm	mm	mm	mm
M112	80.0	△	28.0	14.0	55.0	80.0	40.0
	100.0	△	40.0				
	125.0	35.0	65.0				
	160.0	65.0	95.0				
	200.0	100.0	130.0				
M160	100.0	△	30.0	14.0	62.0	85.0	45.0
	125.0	25.0	50.0				
	160.0	50.0	80.0				
	200.0	85.0	115.0				
	250.0	145.0	175.0				
M224	125.0	△	35.0	18.0	70.0	110.0	55.0
	160.0	△	60.0				
	200.0	65.0	100.0				
	250.0	125.0	160.0				
	315.0	190.0	230.0				
M315	160.0	△	35.0	18.0	80.0	115.0	65.0
	200.0	50.0	85.0				
	250.0	100.0	140.0				
	315.0	155.0	190.0				
	400.0	155.0	205.0				

Aletas con 1 taladro

Cadena de transporte paso métrico con aletas (serie M)

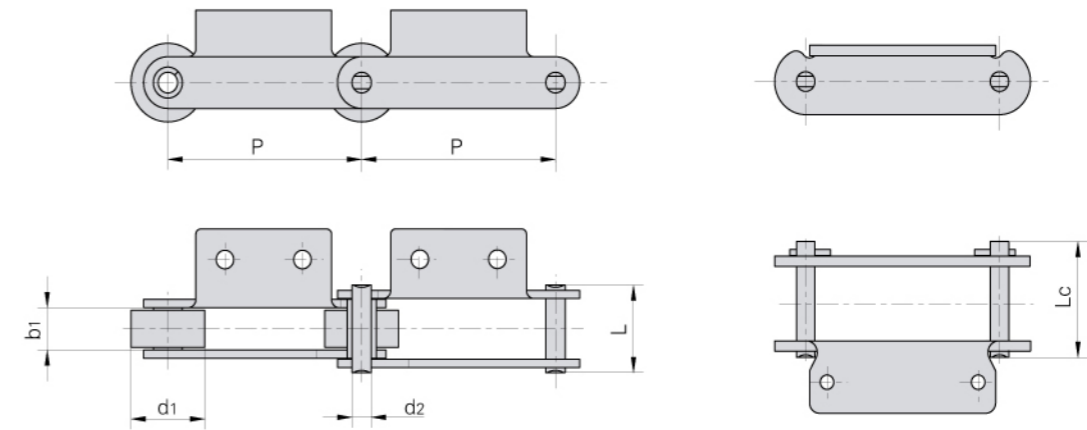

Donghua Cadena N°	Paso	Diámetro del rodillo	Ancho interior	Diámetro del perno	Longitud del perno		Carga de rotura mínima	Carga de rotura media	Peso por metro
	P	d1 max	b1 min	d2 max	L max	Lc max	Q min	Q0	q
	mm	mm	mm	mm	mm	mm	kN/LB	kN	kg/m
M18F1A1-P-50	50.0	25.0	11.5	5.72	26.0	28.2	18.0/4050	20.0	2.46
M18F2A1.02-P-50	50.0	25.0	11.5	5.72	28.0	30.2	18.0/4050	20.0	2.18
M18F4A1.02-S-50	50.0	15.0	12.0	6.00	24.0	26.5	18.0/4050	20.0	1.20
M28F3A2-P-63	63.0	30.0	17.0	7.00	37.3	40.3	35.0/7874	39.0	3.48
M28F1A2-P-80	80.0	29.4	18.0	7.00	35.4	38.7	28.0/6300	31.0	2.60
M28F3A2-F-100	100.0	30.0	17.0	7.00	37.3	40.3	35.0/7874	39.0	3.46
M32A1.02-P-50	50.0	31.0	15.0	10.00	33.0	35.5	32.0/7200	35.2	4.09
M32A1F1-P-50	50.0	31.0	15.0	10.00	33.0	35.5	32.0/7200	35.2	3.96
M35F4A1.01-C-69	69.0	25.0	12.0	7.00	27.5	30.0	35.0/7874	39.0	2.26
M40FA1.02-P-50	50.0	31.0	15.0	10.00	36.6	39.0	75.0/16872	82.5	4.52
M40FK2F1-P-50	50.0	31.0	15.0	10.00	36.6	39.0	40.0/9000	44.0	4.94
M40FA2-P-50	50.0	31.0	15.0	10.00	36.6	39.0	40.0/9000	44.0	4.54
M40FA1F1.02-P-50	50.0	31.0	15.0	10.00	36.6	39.0	40.0/9000	44.0	4.31
M40FA2F1.08-P-50	50.0	31.0	15.0	10.00	36.6	39.0	40.0/9000	44.0	4.08
M40F17A2-P-50.8	50.8	31.0	15.2	13.40	38.0	42.8	53.9/12127	59.2	4.90
M40F5A2-S-65	65.0	24.0	15.0	12.00	38.0	41.0	40.0/9000	44.0	4.74
M40F10-F-76.2	76.2	31.5	15.0	14.00	38.0	42.0	40.0/9000	44.0	4.16
M40F1-P-125	125.0	36.0	38.0	14.27	75.6	-	40.0/9091	44.0	10.18
M56F1-P-100	100.0	38.0	20.5	10.00	42.3	46.1	56.0/12727	61.0	4.63
M56F2-P-100	100.0	42.0	22.5	10.00	44.6	48.5	56.0/12727	61.0	5.67
M56F3-P-100	100.0	38.0	20.5	10.00	42.3	46.1	56.0/12727	61.0	4.72
M56F8-P-100	100.0	38.0	17.0	10.00	38.8	42.6	56.0/12727	61.0	3.79
M56F9-F1-100	100.0	38.0	20.5	10.00	46.3	50.1	88.2/19845	97.0	5.80
M56A2-P-125	125.0	42.0	24.0	10.00	46.0	49.5	56.0/12727	61.0	5.24
M75-P100	100.0	38.0	18.9	9.53	40.4	44.7	75.0/17045	83.0	4.85
M75-P100F1	100.0	38.0	18.9	9.53	38.4	42.7	75.0/17045	83.0	4.01

* Cadena de casquillo fijo: la medida d1 indica el diámetro exterior del casquillo

Cadena de transporte paso métrico con aletas (serie M)

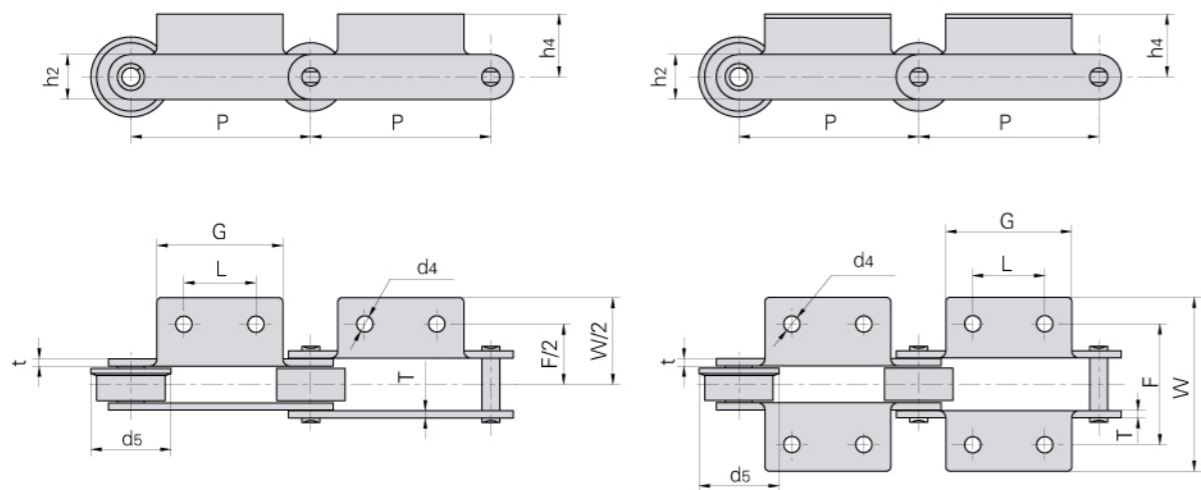

Donghua Cadena N°	P	L	G	F	W	h4	h2	d4	t/T	d5
	mm	mm	mm	mm	mm	mm	mm	mm	mm	mm
M18F1A1-P-50	50.0	△	46.0	44.0	72.0	24.0	18.0	6.5	2.50	-
M18F2A1.02-P-50	50.0	△	41.0	48.0	68.0	25.0	15.0	6.5	3.00	-
M18F4A1.02-S-50	50.0	△	30.0	50.0	83.0	20.0	15.0	8.0	2.03	-
M28F3A2-P-63	63.0	20.0	50.0	64.0	92.0	20.0	20.0	9.0	4.00	-
M28F1A2-P-80	80.0	25.0	45.8	66.0	91.6	11.8	20.5	8.8	3.25	-
M28F3A2-F-100	100.0	40.0	76.0	64.0	100.0	20.0	20.0	9.0	4.00	40.0
M32A1.02-P-50	50.0	△	60.0	62.0	97.0	35.0	23.0	10.0	3.00	-
M32A1F1-P-50	50.0	△	30.0	62.0	92.0	28.0	23.0	10.0	3.00	-
M35F4A1.01-C-69	69.0	△	60.0	50.0	74.0	25.5	19.0	7.0	2.50	-
M40FA1.02-P-50	50.0	△	60.0	70.0	98.0	17.5	25.0	10.0	4.00	-
M40FK2F1-P-50	50.0	30.0	60.0	67.5	100.0	17.0	25.0	9.0	4.00	-
M40FA2-P-50	50.0	30.0	45.0	93.0	136.0	14.5	25.0	6.5	4.00	-
M40FA1F1.02-P-50	50.0	△	35.0	54.0	104.0	20.5	25.0	10.5	4.00	-
M40FA2F1.08-P-50	50.0	25.0	45.0	90.0	122.0	22.0	25.0	8.5	4.00	-
M40F17A2-P-50.8	50.8	30.0	55.0	66.0	92.0	18.0	25.0	10.2	5.00/4.00	-
M40F5A2-S-65	65.0	25.0	45.0	90.0	122.0	24.5	30.0	8.5	4.00	-
M40F10-F-76.2	76.2	22.2	38.3	76.2	106.5	19.0	26.0	9.4	4.00	40.0
M40F1-P-125	125.0	50.0	90.0	100.0	140.0	36.0	50.0	13.0	6.00	-
M56F1-P-100	100.0	40.0	70.0	67.5	96.6	35.0	25.0	9.0	4.00	-
M56F2-P-100	100.0	29.7	50.0	124.0	148.0	21.5	32.0	7.0	4.00	-
M56F3-P-100	100.0	50.0	70.0	71.0	101.0	35.0	25.0	9.0	4.00	-
M56F8-P-100	100.0	△	70.0	63.8	95.0	25.0	25.0	8.2	4.00	-
M56F9-F1-100	100.0	40.0	70.0	68.0	96.6	25.0	32.0	9.0	5.00	45.0
M56A2-P-125	125.0	50.0	75.0	88.0	128.0	30.0	30.0	11.0	4.00	-
M75-P100	100.0	40.0	70.0	64.0	112.0	24.9	26.0	9.0	4.00	-
M75-P100F1	100.0	40.0	70.0	64.0	112.0	24.4	26.0	9.0	3.50	-

△ Aletas con 1 taladro

Conveyor chain with attachments (M series)

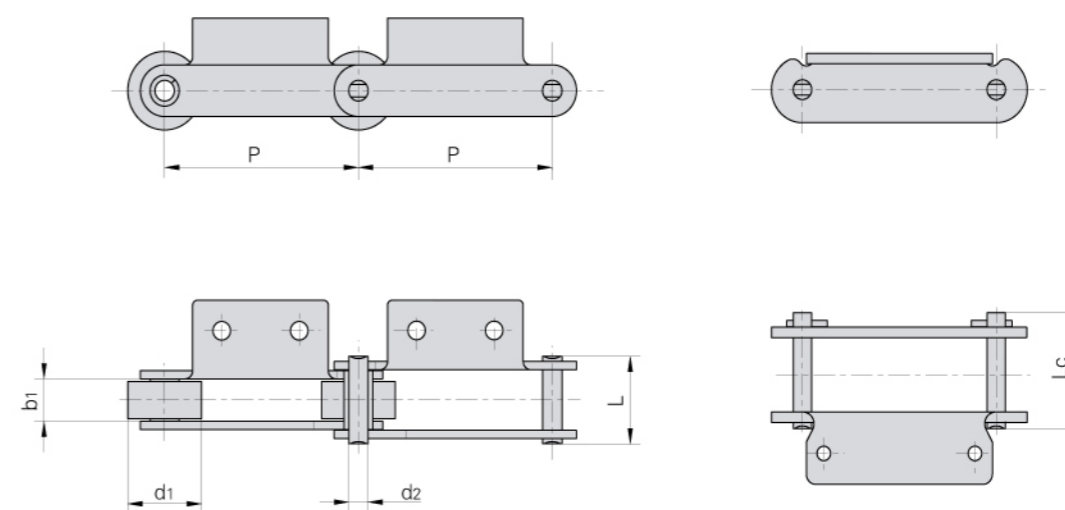

Donghua Cadena N°	Paso	Diámetro del rodillo	Ancho interior	Diámetro del perno	Longitud del perno		Carga de rotura mínima	Carga de rotura media	Peso por metro
	P mm	d1 max mm	b1 min mm	d2 max mm	L max mm	Lc max mm	Q min kN/LB	Q0 kN	q kg/m
M75-P100F3	100.0	28.5	23.9	11.10	46.3	50.3	75.0/17045	83.0	4.53
M75F4-P-100	100.0	38.0	18.9	9.53	40.4	44.7	75.0/17045	83.0	4.62
M75-PF1-100	100.0	19.1	18.9	9.53	40.4	44.7	75.0/16872	75.0	3.43
M80K1F1-P-100	100.0	50.0	28.0	12.00	55.0	58.5	80.0/18000	88.0	9.10
*M80K2F1-B-100	100.0	18.0	28.0	12.00	55.0	58.5	80.0/18000	88.0	5.94
*M80F5K1-B-100	100.0	18.0	28.0	12.0	55.0	58.5	80.0/18000	88.0	5.45
M80A2F1-F-160	160.0	50.0	29.0	12.0	65.0	-	80.0/18000	88.0	7.45
M112F5K2-P-100	100.0	36.0	37.0	16.0	69.0	74.0	112.0/25200	123.2	8.28
*M112K2F2-B-100	100.0	21.0	32.0	15.0	64.5	69.0	112.0/25200	123.2	7.53
M112F16K1-P-125	125.0	60.0	32.0	15.0	68.5	73.0	112.0/25200	123.2	13.00
M112K2F1-S-125	125.0	30.0	32.0	16.0	64.5	69.0	112.0/25200	123.2	7.35
M112F9A2-F-180	180.0	50.0	32.0	15.0	64.5	69.0	160.0/35993	176.0	10.30
M112F3-F-200	200.0	60.0	37.0	16.0	69.0	74.0	112.0/25200	123.2	11.00
M160F1K2-P-100	100.0	36.0	36.0	18.0	76.0	80.0	160.0/35993	176.0	10.80
*M160F1K2.03-B-100	100.0	18.0	36.0	18.0	76.0	80.0	160.0/35993	176.0	9.73
M160F12K2-S-100	100.0	36.0	38.0	14.0	76.0	-	100.0/22496	110.0	9.33
*M160F2-B-100	100.0	25.0	37.0	18.0	73.3	83.0	222.0/49940	244.2	11.36
M160F3K1F1-P-101.6	101.6	66.7	26.0	26.9	58.0	78.5	156.0/35093	171.6	17.37
M160A2F7-F-200	200.0	70.0	37.0	18.0	85.0	-	181.8/40905	200.0	15.20
M160K2F2-S-200	200.0	36.0	36.0	18.0	76.0	80.0	160.0/36364	176.0	11.40
M160A2F8-F-200	200.0	70.0	37.0	18.0	85.0	-	181.8/40905	200.0	15.20
M224F6A2-P-160	160.0	85.0	42.0	21.0	87.5	92.5	224.0/51982	246.5	27.56
M224F1K2-P-200	200.0	85.0	42.0	21.0	95.0	-	224.0/50909	246.0	21.20

Cadena de transporte paso métrico con aletas (serie M)

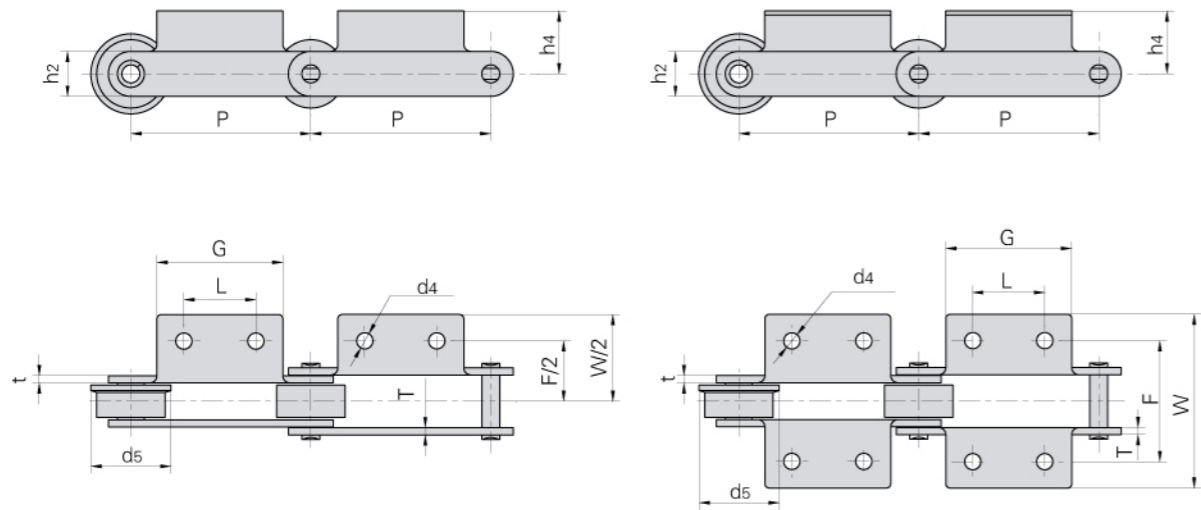

Donghua Cadena N°	P	L1	G	F	W	h4	h2	d4	t/T	d5
	mm	mm	mm	mm	mm	mm	mm	mm	mm	mm
M75-P100F3	100.0	50.0	70.0	75.7	96.7	35.0	26.0	9.7	4.0	-
M75F4-P-100	100.0	40.0	70.0	90.0	112.4	24.9	26.0	8.5	4.0	-
M75-PF1-100	100.0	40.0	70.0	64.0	112.0	24.9	26.0	9.0	4.0	-
M80K1F1-P-100	100.0	△	30.0	96.0	138.0	35.0	35.0	11.0	5.0	-
M80K2F1-B-100	100.0	70.0	100.0	96.0	130.0	35.0	35.0	11.0	5.0	-
*M80F5K1-B-100	100.0	△	60.0	100.0	156.0	23.2	35.0	13.0 x 17.0	5.0	-
M80A2F1-F-160	160.0	60.0	95.0	94.0	124.0	27.5	35.0	9.0	5.0	60.0
M112F5K2-P-100	100.0	35.0	65.0	98.5	140.0	40.0	40.0	14.0	6.0	-
*M112K2F2-B-100	100.0	30.0	60.0	100.0	130.0	30.0	40.0	9.0	6.0	-
M112F16K1-P-125	125.0	△	72.0	120.0	184.0	39.0	40.0	13.0	7.0	-
M112K2F1-S-125	125.0	80.0	110.0	85.8	115.8	35.0	40.0	13.0	6.0	-
M112F9A2-F-180	180.0	100.0	130.0	110.0	160.0	40.0	40.0	14.0	6.0	60.0
M112F3-F-200	200.0	90.0	120.0	102.0	137.5	40.0	45.0	11.0	6.0	75.0
M160F1K2-P-100	100.0	40.0	80.0	124.0	183.0	35.0	40.0	14.0	7.0	-
*M160F1K2.03-B-100	100.0	40.0	80.0	124.0	283.0	35.0	40.0	14.0	7.0	-
M160F12K2-S-100	100.0	30.0	70.0	100.0	120.0	35.0	40.0	13.0	5.6	-
*M160F2-B-100	100.0	△	110.0	125.0	155.0	45.0	50.0	17.0	7.0	-
M160F3K1F1-P-101.6	101.6	△	56.0	175.0	204.0	38.0	51.0	11.0	7.1/5.1	-
M160A2F7-F-200	200.0	85.0	115.0	124.0	170.0	45.0	51.0	14.0	7.0	85.0
M160K2F2-S-200	200.0	100.0	180.0	103.0	133.0	45.0	51.0	9.0	7.0	-
M160A2F8-F-200	200.0	80.0	115.0	124.0	170.0	45.0	51.0	12.0	7.0	85.0
M224F6A2-P-160	160.0	80.0	125.0	136.0	182.0	62.0	72.0	17.0	8.0	-
M224F1K2-P-200	200.0	80.0	120.0	128.0	168.0	40.0	50.0	14.0	9.0	-

△ Aletas con 1 taladro

Cadena de transporte paso métrico con mallas altas (serie MT)

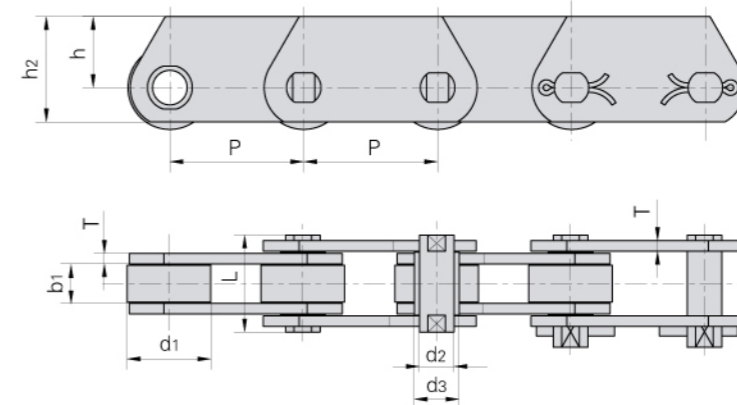

DIN Cadena N°	Paso					Diámetro del rodillo	Diámetro del perno	Diámetro de casquillo	Espesor mallas
	P					d1 max	d2 max	d3 max	T max
	mm					mm	mm	mm	mm
MT20	40.0	50.0	63.0	80.0	100.0	25.0	6.0	9.0	2.5
MT28	50.0	63.0	80.0	100.0	125.0	30.0	7.0	10.0	3.0
MT40	63.0	80.0	100.0	125.0	160.0	36.0	8.5	12.5	3.5
MT56	63.0	80.0	100.0	125.0	160.0	42.0	10.0	15.0	4.0
MT80	80.0	100.0	125.0	160.0	200.0	50.0	12.0	18.0	5.0
MT112	80.0	100.0	125.0	160.0	200.0	60.0	15.0	21.0	6.0
MT160	100.0	125.0	160.0	200.0	250.0	70.0	18.0	25.0	7.0
MT224	125.0	160.0	200.0	250.0	315.0	85.0	21.0	30.0	8.0
MT315	160.0	200.0	250.0	315.0	400.0	100.0	25.0	36.0	10.0
MT450	200.0	250.0	315.0	400.0	500.0	120.0	30.0	42.0	12.0

DIN Cadena N°	Ancho interior	Longitud del perno	Altura mallas		Carga de rotura mínima	
	b1 min	L max	h2 max	h max	Q min	*Q min
	mm	mm	mm	mm	kN/LB	kN/LB
MT20	16.0	35.0	25.0	16.0	20.0/4545	32.0/7270
MT28	18.0	40.0	30.0	20.0	28.0/6364	42.0/9545
MT40	20.0	45.0	35.0	22.5	40.0/9091	60.0/13635
MT56	24.0	52.0	45.0	30.0	56.0/12727	85.0/19318
MT80	28.0	62.0	50.0	32.5	80.0/18182	125.0/28408
MT112	32.0	73.0	60.0	40.0	112.0/25454	175.0/39768
MT160	37.0	85.0	70.0	45.0	160.0/36364	260.0/59090
MT224	43.0	98.0	90.0	60.0	224.0/50909	340.0/77272
MT315	48.0	112.0	100.0	65.0	315.0/71591	520.0/118180
MT450	56.0	135.0	120.0	80.0	450.0/102272	700.0/159089

*Q: carga de rotura con mallas tratadas térmicamente

Cadenas de transporte paso métrico de ejes huecos (serie MC)

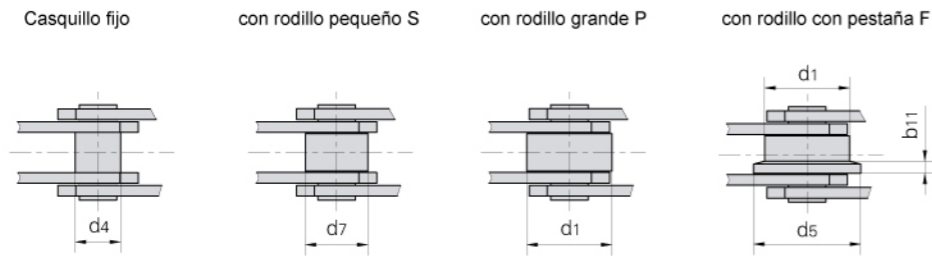
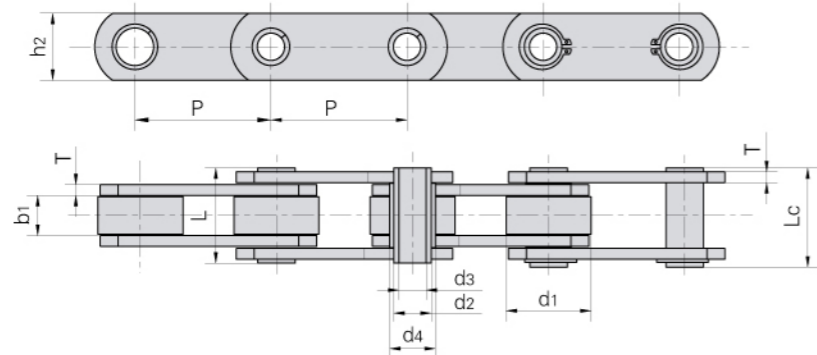

DIN Cadena N°	Paso						Dimensiones rodillo				Diámetro de casquillo	Altura mallas		
	P						d1 max	d7 max	d5 max	b11			d4 max	h2 max
	mm													
MC28	63.0	80.0	100.0	125.0	160.0	-	36.0	25.0	45.0	4.5	17.5	25.0		
MC56	80.0	100.0	125.0	160.0	200.0	250.0	50.0	30.0	60.0	5.0	21.0	35.0		
MC112	100.0	125.0	160.0	200.0	250.0	315.0	70.0	42.0	85.0	7.0	29.0	50.0		
MC224	160.0	200.0	250.0	315.0	400.0	500.0	100.0	60.0	120.0	10.0	41.0	70.0		

DIN Cadena N°	Ancho interior	Diámetro del perno			Longitud del perno		Espesor mallas	Carga de rotura			
		b1 min	d2 max	d3 min	L max	Lc max			T max	Q min	*Q min
MC28	20.0	13.0	8.2	36.0	38.5	3.5	28.0/6364	40.0/9091			
MC56	24.0	15.5	10.2	45.0	47.5	4.0	56.0/12727	90.0/20454			
MC112	32.0	22.0	14.3	62.5	64.3	6.0	112.0/25454	180.0/40908			
MC224	43.0	31.0	20.3	83.0	85.5	8.0	224.0/50909	350.0/79544			

*Q: carga de rotura con mallas tratadas térmicamente

Cadenas de transporte paso métrico (serie FV)

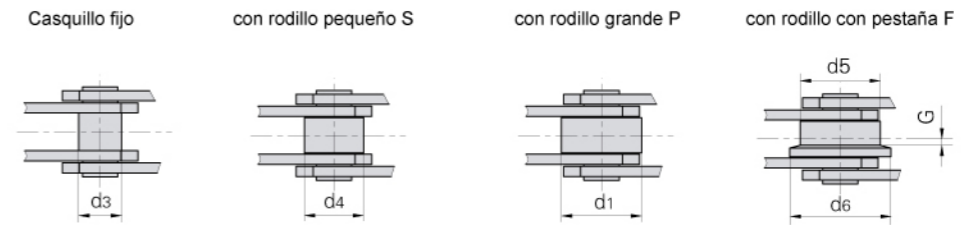
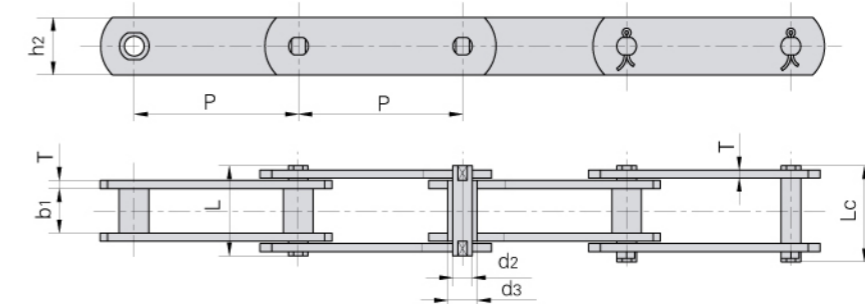

DIN Cadena N°	Paso						Dimensiones rodillo					Diámetro de casquillo	
	P						d1 max	d4 max	d5 max	d6 max	G		d3 max
	mm												
FV40	50.0	63.0	80.0	100.0	125.0	-	32.0	20.0	40.0	50.0	4.0	15.0	
FV63	63.0	80.0	100.0	125.0	160.0	-	40.0	26.0	50.0	63.0	5.0	18.0	
FV90	63.0	80.0	100.0	125.0	160.0	200.0 250.0	48.0	30.0	63.0	78.0	6.5	20.0	
FV112	100.0	125.0	160.0	200.0	250.0	-	55.0	32.0	72.0	90.0	7.5	22.0	
FV140	100.0	125.0	160.0	200.0	250.0	-	60.0	36.0	80.0	100.0	9.0	26.0	
FV180	125.0	160.0	200.0	250.0	315.0	-	70.0	42.0	100.0	125.0	13.0	30.0	
FV250	160.0	200.0	250.0	315.0	400.0	-	80.0	50.0	125.0	155.0	15.0	36.0	
FV315	160.0	200.0	250.0	315.0	400.0	-	90.0	60.0	140.0	175.0	18.0	42.0	

DIN Cadena N°	Ancho interior	Diámetro del perno	Longitud del perno		Altura mallas	Espesor mallas	Carga de rotura mínima	
			L min	Lc max			Q min	*Q min
FV40	18.0	10.0	36.0	39.0	25.0	3.0	40.0/9091	47.0/10681
FV63	22.0	12.0	45.0	48.5	30.0	4.0	63.0/14317	75.0/17045
FV90	25.0	14.0	53.0	56.5	35.0	5.0	90.0/20453	115.0/26136
FV112	30.0	16.0	62.0	66.0	40.0	6.0	112.0/25452	170.0/38636
FV140	35.0	18.0	67.0	71.5	45.0	6.0	140.0/31815	180.0/40908
FV180	45.0	20.0	86.0	92.0	50.0	8.0	180.0/40908	250.0/56817
FV250	55.0	26.0	97.0	103.5	60.0	8.0	250.0/56817	300.0/68181
FV315	65.0	30.0	113.0	126.5	70.0	10.0	315.0/71591	480.0/109089

Q: carga de rotura con mallas tratadas térmicamente

Cadenas de transporte paso métrico con aletas (serie FV)

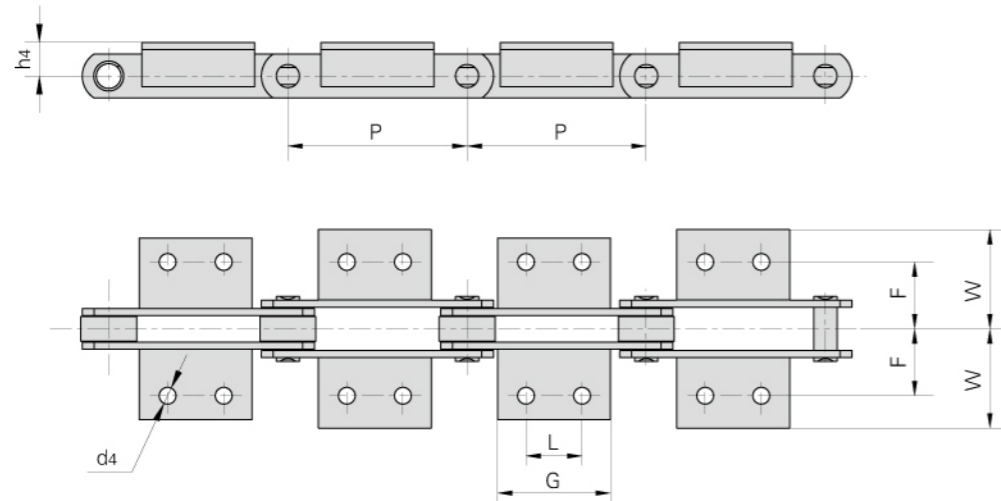

DIN Cadena N°	P	L	G	d4	F	W	h4
	mm	mm	mm	mm	mm	mm	mm
FV40	50.0	△	45.0	6.5	25.0	40.5	20.0
	63.0	△	31.0				
	80.0	25.0	45.0				
	100.0	30.0	50.0				
	125.0	30.0	60.0				
FV63	63.0	△	40.0	8.4	34.0	50.0	30.0
	80.0	25.0	45.0				
	100.0	30.0	50.0				
	125.0	40.0	60.0				
	160.0	50.0	70.0				
FV90	63.0	△	30.0	8.4	40.0	64.0	35.0
	80.0	25.0	45.0				
	100.0	30.0	50.0				
	125.0	40.0	60.0				
	160.0	50.0	70.0				
	200.0	60.0	80.0				
	250.0	65.0	85.0				
FV112	100.0	30.0	50.0	11.0	50.0	70.0	40.0
	125.0	40.0	65.0				
	160.0	50.0	75.0				
	200.0	65.0	90.0				
	250.0	80.0	105.0				

△ Aletas con 1 taladro

Cadenas de transporte paso métrico con aletas (serie FV)

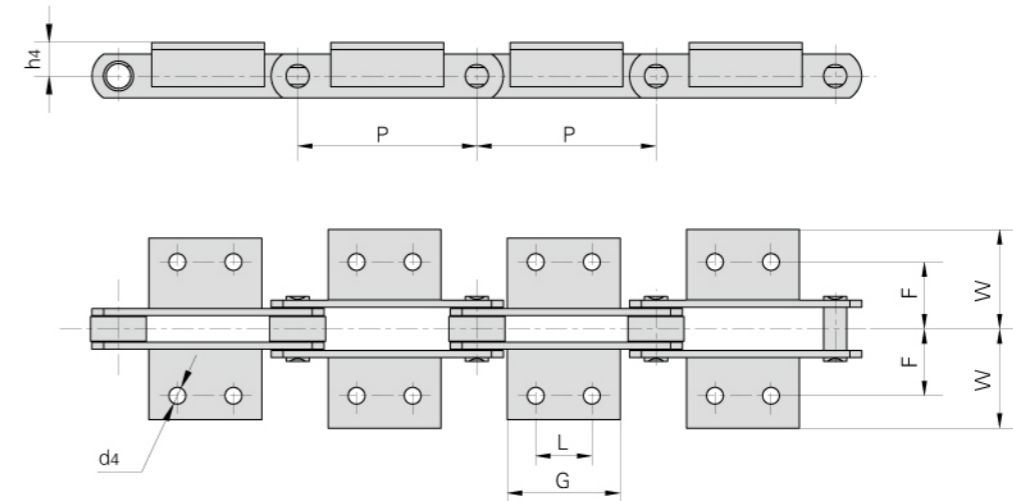

DIN Cadena N°	P	L	G	d4	F	W	h4
	mm	mm	mm	mm	mm	mm	mm
FV140	100.0	30.0	55.0	11.0	50.0	81.0	45.0
	125.0	40.0	65.0				
	160.0	50.0	75.0				
	200.0	65.0	90.0				
	250.0	80.0	105.0				
FV180	125.0	35.0	63.0	13.0	64.0	91.0	45.0
	160.0	50.0	80.0				
	200.0	65.0	95.0				
	250.0	80.0	110.0				
	315.0	100.0	130.0				
FV250	160.0	50.0	80.0	14.0	69.0	106.0	55.0
	200.0	65.0	95.0				
	250.0	80.0	110.0				
	315.0	100.0	130.0				
	400.0	100.0	130.0				
FV315	160.0	△	50.0	14.0	85.0	130.0	60.0
	200.0	65.0	95.0				
	250.0	80.0	110.0				
	315.0	100.0	130.0				
	400.0	100.0	130.0				

△ Aletas con 1 taladro

Cadenas de transporte paso métrico con aletas (serie FV)

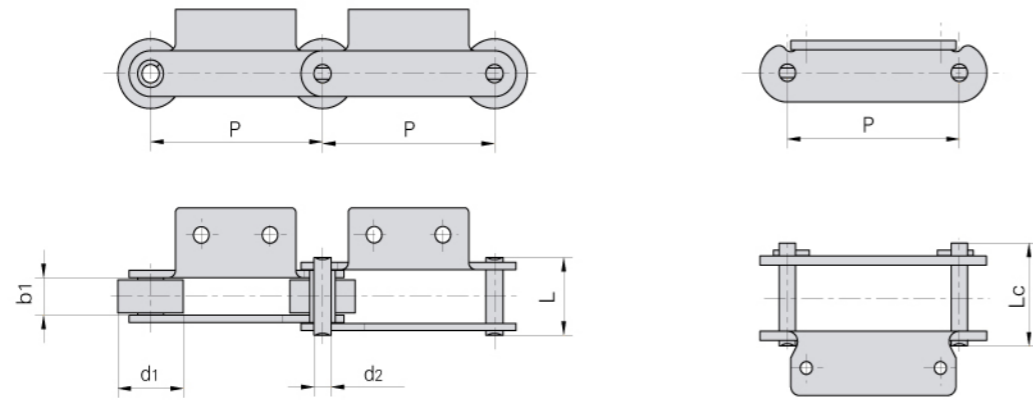

Donghua Cadena N°	Paso	Diámetro del rodillo	Ancho interior	Diámetro del perno	Longitud del perno		Carga de rotura mínima	Carga de rotura media	Peso por metro
	P	d1 max	b1 min	d2 max	L max	Lc max	Q min	Q0	q
	mm	mm	mm	mm	mm	mm	kN/LB	kN	kg/m
FV90A2F1-P-85	85.00	50.00	25.00	14.00	52.0	56.5	90.0/20250	100.0	10.15
FV90A2F1-P-100	100.00	50.00	25.00	14.00	52.0	56.5	90.0/20250	100.0	8.74
FV112F1A1-P-100	100.00	55.00	30.00	16.00	71.0	76.5	180.0/40492	200.0	14.30
FV112F1A1-P-80	80.00	55.00	30.00	16.00	71.0	76.5	180.0/40492	200.0	16.60

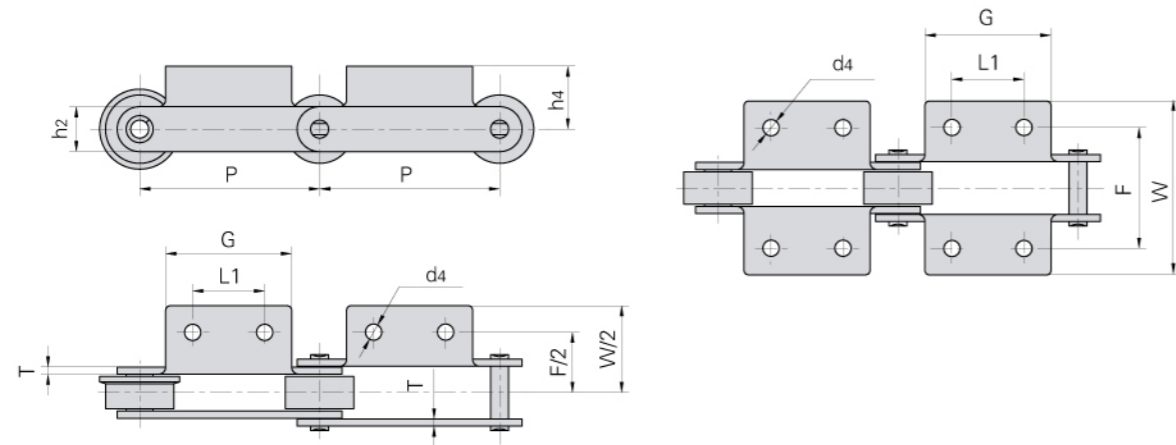

Donghua Cadena N°	P	L1	G	F	W	h4	h2	d4	T
	mm	mm	mm	mm	mm	mm	mm	mm	mm
FV90A2F1-P-85	85.00	40.00	60.00	80.0	109.2	40.0	35.0	9.5	5.00
FV90A2F1-P-100	100.00	40.00	60.00	80.0	109.2	40.0	35.0	9.5	5.00
FV112F1A1-P-100	100.00	△	50.00	120.0	164.0	50.0	40.0	15.0	8.00
FV112F1A1-P-80	80.00	△	50.00	120.0	164.0	50.0	40.0	15.0	8.00

△ Aletas con 1 taladro

Cadenas de transporte paso métrico con mallas altas (serie FVT)

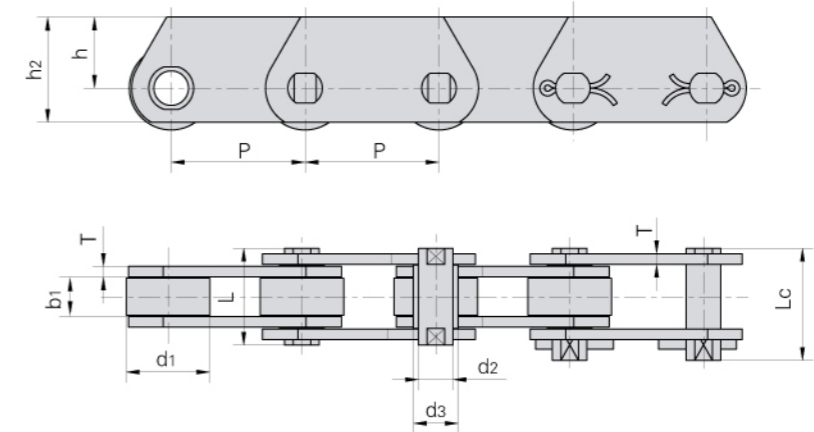

DIN Cadena N°	Paso							Diámetro del rodillo	Diámetro del perno	Diámetro de casquillo	Espesor mallas
	P							d1 max	d2 max	d3 max	T max
	mm							mm	mm	mm	mm
FVT40	50.0	63.0	80.0	100.0	125.0	-	-	32.0	10.0	15.0	3.0
FVT63	63.0	80.0	100.0	125.0	160.0	-	-	40.0	12.0	18.0	4.0
FVT90	63.0	80.0	100.0	125.0	160.0	200.0	250.0	48.0	14.0	20.0	5.0
FVT112	100.0	125.0	160.0	200.0	250.0	-	-	55.0	16.0	22.0	6.0
FVT140	100.0	125.0	160.0	200.0	250.0	-	-	60.0	18.0	25.0	6.0
FVT180	125.0	160.0	200.0	250.0	315.0	-	-	70.0	20.0	30.0	8.0
FVT250	160.0	200.0	250.0	315.0	-	-	-	80.0	26.0	36.0	8.0
FVT315	160.0	200.0	250.0	315.0	400.0	-	-	90.0	30.0	42.0	10.0

DIN Cadena N°	Ancho interior	Longitud del perno		Altura mallas		Carga de rotura mínima	
	b1 min	L max	Lc max	h2 max	h max	Q min	*Q min
	mm	mm	mm	mm	mm	kN/LB	kN/LB
FVT40	18.0	36.0	39.0	35.0	22.5	40.0/9091	47.0/10681
FVT63	22.0	45.0	48.5	40.0	25.0	63.0/14317	75.0/17045
FVT90	25.0	53.0	56.5	45.0	27.5	90.0/20453	115.0/26136
FVT112	30.0	62.0	66.0	50.0	30.0	112.0/25452	170.0/38636
FVT140	35.0	67.0	71.5	60.0	37.5	140.0/31815	180.0/40908
FVT180	45.0	86.0	92.0	70.0	45.0	180.0/40908	250.0/56817
FVT250	55.0	97.0	103.5	80.0	50.0	250.0/56817	300.0/68181
FVT315	65.0	113.0	126.5	90.0	55.0	315.0/71591	480.0/109089

*Q: carga de rotura con mallas tratadas térmicamente

Cadenas de transporte paso métrico con ejes huecos (serie FVC)

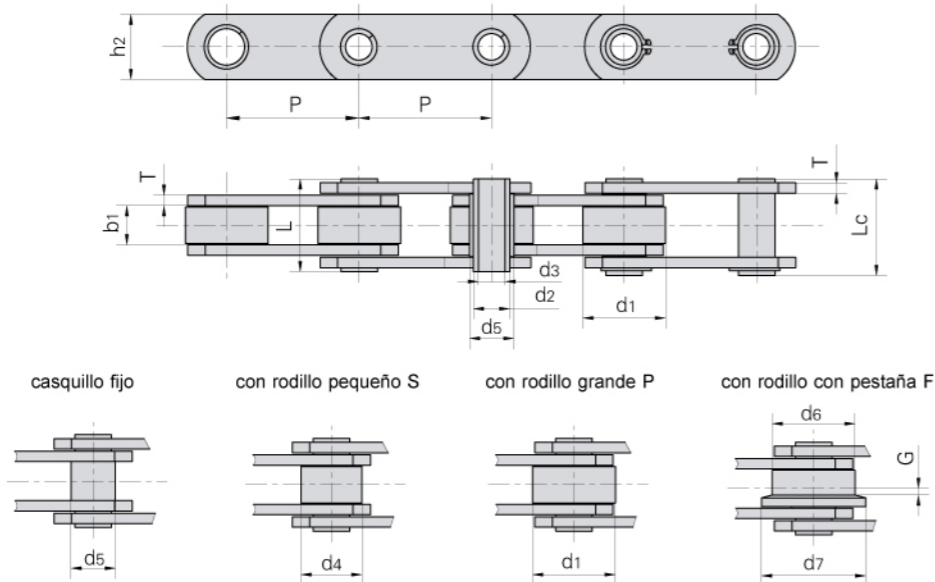

DIN Cadena N°	Paso							Dimensiones rodillo				
	P							d1 max	d4 max	d6 max	d7 max	G
	mm	mm	mm	mm	mm	mm	mm	mm	mm	mm	mm	
FVC63	63.0	80.0	100.0	125.0	160.0	-	-	40.0	26.0	50.0	63.0	5.0
FVC90	63.0	80.0	100.0	125.0	160.0	200.0	250.0	48.0	30.0	63.0	78.0	6.5
FVC112	100.0	125.0	160.0	200.0	250.0	-	-	55.0	32.0	72.0	90.0	7.5
FVC140	100.0	125.0	160.0	200.0	250.0	-	-	60.0	36.0	80.0	100.0	9.0
FVC180	125.0	160.0	200.0	250.0	315.0	-	-	70.0	42.0	100.0	125.0	13.0
FVC250	160.0	200.0	250.0	315.0	400.0	-	-	80.0	50.0	125.0	155.0	15.0
FVC315	160.0	200.0	250.0	315.0	400.0	-	-	90.0	60.0	140.0	175.0	18.0

DIN Cadena N°	Ancho interior	Diámetro del perno		Diámetro de casquillo	Longitud del perno		Espesor mallas	Altura mallas	Carga de rotura mínima
	b1 min mm	d2 max mm	d3 min mm	d5 max mm	L max mm	Lc max mm	T max mm	h2 max mm	Q min kN/LB
FVC63	22.0	12.0	8.0	18.0	45.0	50.5	4.0	30.0	46.0/10454
FVC90	25.0	14.0	10.0	20.0	53.0	56.5	5.0	35.0	73.0/16590
FVC112	30.0	16.0	11.0	22.0	62.0	63.0	6.0	40.0	90.0/20454
FVC140	35.0	18.0	12.0	26.0	67.0	68.5	6.0	45.0	110.0/25000
FVC180	45.0	20.0	14.0	30.0	86.0	88.0	8.0	50.0	145.0/32954
FVC250	55.0	26.0	18.0	36.0	97.0	103.5	8.0	60.0	215.0/48863
FVC315	65.0	30.0	20.0	42.0	117.0	121.5	10.0	70.0	295.0/67044

Cadenas de transporte paso métrico de ejes huecos s / normas de fábrica

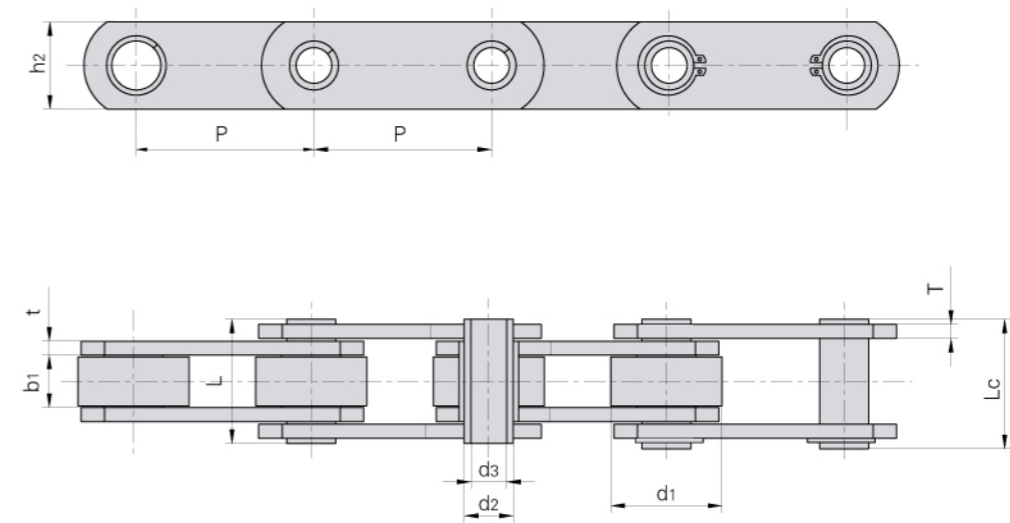

Donghua Cadena N°	Paso	Diámetro del rodillo	Ancho interior	Diámetro del perno		Longitud del perno		Altura malla interior	Espesor mallas	Carga de rotura mínima	Carga de rotura media	Peso por metro
	P	d1 max	b1 min	d2 max	d3 min	L max	Lc max	h2 max	t/T max	Q min kN/LB	Q0 kN	q kg/m
	mm	mm	mm	mm	mm	mm	mm	mm	mm	mm	mm	mm
MC56F1-S-80	80.00	30.00	24.00	16.00	10.20	45.5	47.0	35.0	4.0	56.0/12600	62.0	4.64
MC56F2-P-100	100.00	50.00	23.00	16.00	10.20	45.5	47.0	35.0	4.0	56.0/12600	62.0	6.27
MC112F1-P-100	100.00	70.00	32.00	22.00	16.30	67.0	68.5	50.0	6.0	112.0/25195	123.2	14.91
MC150F2-P-110	110.00	66.70	25.40	26.90	20.20	58.0	60.5	51.0	7.1/5.1	106.7/24003	118.0	13.50
FVC63F1-B-40	40.00	18.00	22.00	12.00	8.20	47.5	49.0	35.0	5.0	46.0/10348	51.0	5.34
FVC63F2-B-50	50.00	17.00	22.00	12.00	8.20	41.0	42.0	25.0	3.0	30.0/6750	33.0	2.24
FVC63F3-P-63	63.00	40.00	22.00	11.70	8.10	44.0	46.0	30.0	4.0	46.0/10348	51.0	5.83
FVC90F1-P-63	63.00	42.00	25.00	14.00	10.20	52.0	53.5	35.0	5.0	73.0/16422	80.0	5.33
FVC140F1-B-80	80.00	26.00	35.00	18.00	12.50	65.0	67.0	46.0	6.0	110.0/24745	120.0	7.80

Cadenas de transporte paso en pulgadas (serie Z)

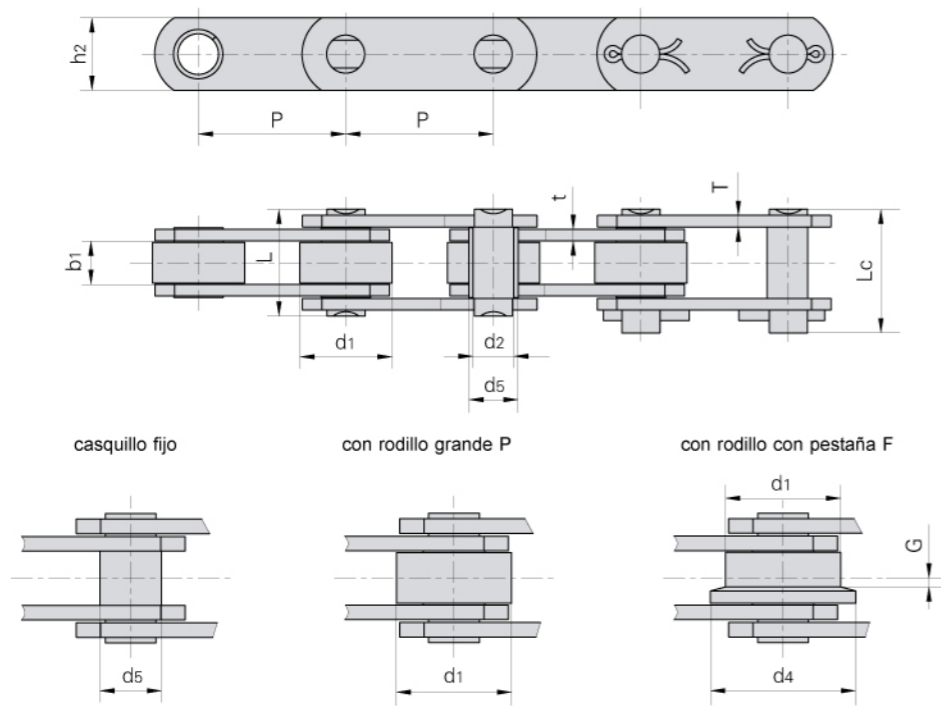

DIN Cadena N°	Paso							Dimensiones rodillo			Diámetro de casquillo
	P							d1 max	d4 max	G	
	mm	mm	mm	mm	mm	mm	mm				
Z40	50.8	63.5	76.2	88.9	101.6	127.0	152.4	31.75	40.0	2.5	17.0
Z100	76.2	88.9	101.6	127.0	152.4	177.8	203.2	47.50	60.0	3.5	23.0
Z160	101.6	127.0	152.4	177.8	203.2	228.6	254.0	66.70	82.0	3.5	33.0
Z300	152.4	177.8	203.2	254.0	304.8	-	-	88.90	114.0	8.5	38.0

Donghua Cadena N°	Ancho interior	Diámetro del perno	Altura mallas	Longitud del perno		Espesor mallas	Carga de rotura	
	b1 min	d2 max	h2 max	L max	Lc max	t/T max	Q min	*Q min
	mm	mm	mm	mm	mm	mm	kN/LB	kN/LB
Z40	15.0	14.0	25.0	37.0	40.5	4.0	40.0/9091	50.0/11362
Z100	19.0	19.0	40.0	45.0	50.5	5.0/4.0	100.0/22725	130.0/29540
Z160	26.0	26.9	50.0	58.0	63.5	7.0/5.0	156.0/35451	200.0/45454
Z300	38.0	32.0	60.0	84.0	94.0	10.0/8.0	300.0/68175	380.0/86362

*Q: carga de rotura con mallas tratadas térmicamente

Cadenas de transporte con aletas paso en pulgadas (serie Z)

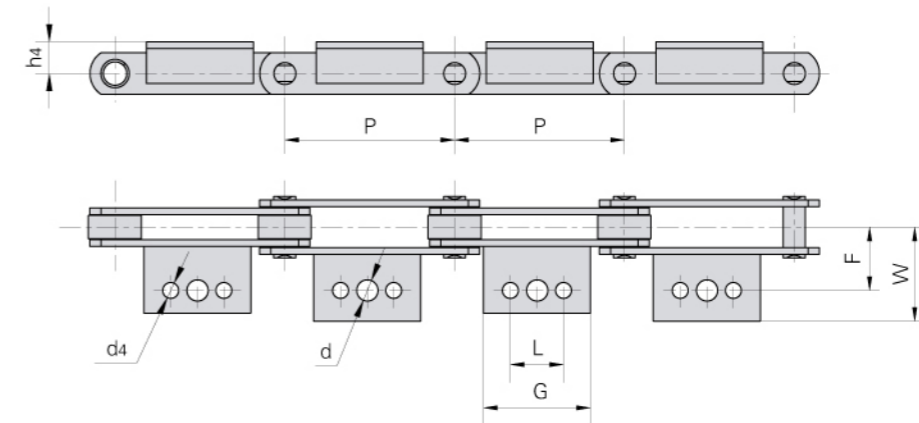

Donghua Cadena N°		P	L	G	d	d4	F	W	h4
		mm	mm	mm	mm	mm	mm	mm	mm
Z40	△	50.8	-	45.0				64.5	
	△ ☆	63.5	22.2	43.0				56.0	
	△ ☆	76.2						68.0	
	▲	88.9	31.8	50.0	10.7	9.3	38.1	56.0	19.0
	▲	101.6		64.0				55.0	
	▲	127.0	57.2	84.0				56.0	
Z100	△	76.2	-	30.0					
	△	88.9							
	▲	101.6	31.8	64.0					
	△ ☆	127.0	57.2	84.0	14.0	10.5	44.5	65.0	32.0
	▲	152.4		114.5					
	△ ☆	177.8	80.0	110.0					
Z160	△ ☆	203.2							
	△	101.6	-	35.0					
	△ ☆	127.0	31.7	56.0					
	△ ☆	152.4	57.2	84.0					
	△ ☆	177.8			15.5	12.3	54.0	77.0	38.0
	△ ☆	203.2	100.0	130.0					
Z300	△ ☆	228.6		150.0					
	△ ☆	254.0	135.0	170.0					
	△	152.4	38.1	70.0					
	△	177.8							
	△ ☆	203.2	76.2	100.0	17.0	14.0	73.0	100.0	51.0
	△ ☆	254.0	90.0	152.4					
△ ☆	304.8	190.0	225.0						

△ Aletas con 1 taladro

☆ Aletas con 2 taladros

▲ Aletas con 3 taladros

Cadenas de transporte paso en pulgadas con mallas altas (serie ZE)

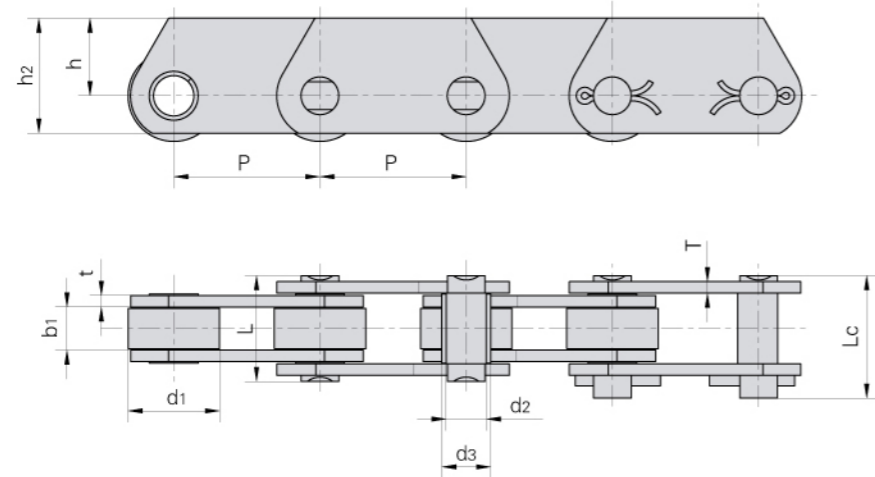

Donghua Cadena N°	Paso							Diámetro del rodillo	Diámetro del perno	Diámetro de casquillo
	P									
	mm							d1 max	d2 max	d3 max
ZE40	50.8	63.5	76.2	88.9	101.6	127.0	152.4	31.75	14.0	17.0
ZE100	76.2	88.9	101.6	127.0	152.4	177.8	203.2	47.50	19.0	23.0
ZE160	101.6	127.0	152.4	177.8	203.2	228.6	254.0	66.70	26.9	33.0
ZE300	152.4	177.8	203.2	254.0	304.8	-	-	88.90	32.0	38.0

Donghua Cadena N°	Ancho interior	Longitud del perno		Altura mallas		Espesor mallas	Carga de rotura	
		L max	Lc max	h2 max	h max		Q min	*Q min
	b1 min	mm	mm	mm	mm	mm	kN/LB	kN/LB
ZE40	15.0	37.0	40.5	40.0	27.0	4.0	40.0/9091	60.0/13636
ZE100	19.0	45.0	50.5	50.0	30.0	5.0/4.0	100.0/22725	160.0/36360
ZE160	26.0	58.0	63.5	70.0	45.0	7.0/5.0	160.0/36360	200.0/45454
ZE300	38.0	84.0	94.0	90.0	60.0	10.0/8.0	300.0/68175	380.0/86362

*Q: carga de rotura con mallas tratadas térmicamente

Cadenas de transporte paso en pulgadas de ejes huecos (serie ZC)

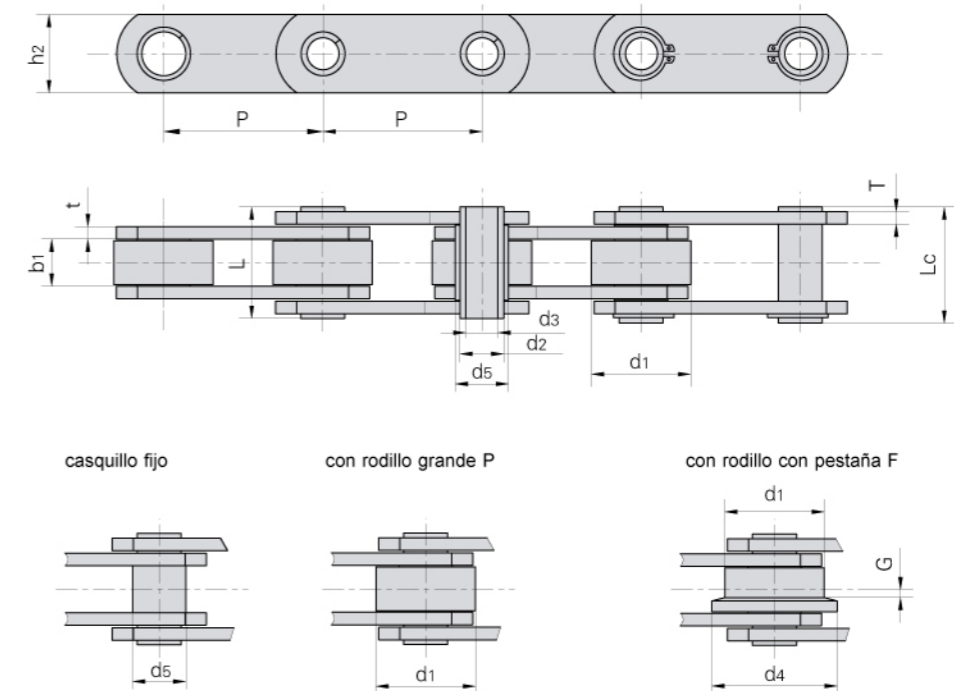

Donghua Cadena N°	Paso							Dimensiones rodillo			Diámetro de casquillo	Altura mallas
	P							d1 max	d4 max	G		
	mm							mm	mm	mm	mm	mm
ZC21	38.1	50.8	63.5	76.2	-	-	-	25.40	-	-	11.0	18.0
ZC40	50.8	63.5	76.2	88.9	101.6	127.0	152.4	31.75	40.0	2.5	17.0	25.0
ZC60	76.2	88.9	101.6	127.0	152.4	177.8	203.2	47.50	60.0	3.5	23.0	40.0
ZC150	101.6	127.0	152.4	177.8	203.2	228.6	254.0	66.70	82.0	4.0	33.0	50.0
ZC300	152.4	177.8	203.2	254.0	304.8	-	-	88.90	114.0	8.5	38.0	60.0

Donghua Cadena N°	Ancho interior	Diámetro del perno		Longitud del perno		Espesor mallas	Carga de rotura	
		d2 max	d3 min	L max	Lc max		Q min	*Q min
	b1 min	mm	mm	mm	mm	mm	kN/LB	kN/LB
ZC21	12.7	9.0	6.5	26.0	27.5	2.5	21.0/4772	27.1/6159
ZC40	15.0	14.0	10.2	36.4	37.7	4.0	40.0/9091	50.0/11362
ZC60	19.0	19.0	13.2	45.0	46.5	5.0/4.0	60.0/13636	120.0/27270
ZC150	26.0	26.9	20.2	58.0	60.5	7.0/5.0	150.0/34087	190.0/43177
ZC300	38.0	32.0	22.5	83.0	85.0	10.0/8.0	300.0/68175	380.0/86362

*Q: carga de rotura con mallas tratadas térmicamente

Cadenas de transporte s/normas de fabrica

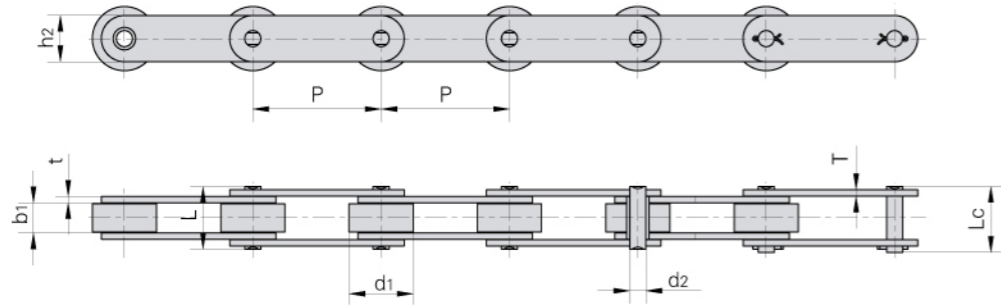

Donghua Cadena N°	Paso	Diámetro del rodillo	Ancho interior	Diámetro del perno	Longitud del perno		Altura malla interior	Espesor mallas	Carga de rotura mínima	Carga de rotura media	Peso por metro
	P	d1 max	b1 min	d2 max	L max	Lc max	h2 max	t/T max	Q min	Q0	q
	mm	mm	mm	mm	mm	mm	mm	mm	kN/LB	kN	kg/m
P15.875	15.875	12.70	11.00	3.66	18.70	19.90	8.00	0.60	3.0/674	3.3	0.80
P19.05F1	19.050	11.91	9.90	5.72	26.00	28.60	17.00	3.00	30.0/6750	33.0	1.84
P19.05F5	19.050	14.20	12.70	7.10	29.50	31.70	19.00	3.25	30.0/6744	33.0	2.47
P19.05F6	19.050	14.24	12.72	7.80	31.50	31.50	18.80	4.00/3.10	58.8/13218	64.7	2.67
*P20F1	20.000	12.00	16.00	6.00	32.10	34.50	18.00	3.00	35.5/7986	39.1	2.11
P22	22.000	14.00	14.00	8.00	37.00	40.00	40.00	5.00/4.00	40.0/9000	44.0	4.10
P25F4	25.000	15.00	18.00	7.00	34.50	37.50	21.00	3.00	45.0/10116	49.5	2.55
P25.4F5	25.400	14.00	12.70	7.50	30.00	33.00	22.50	3.50/3.00	50.0/112450	55.0	2.47
P25.4F8	25.400	12.70	12.70	7.00	28.50	30.50	20.80	3.00	45.0/10116	49.5	1.89
P25.4F9	25.400	14.00	12.70	7.00	28.50	30.50	19.70	3.00	45.0/10116	49.5	1.88
*P30	30.000	15.88	17.02	8.28	35.60	38.70	20.00	3.50/3.00	60.0/13500	66.0	2.35
*P30F1	30.000	15.88	9.70	8.28	24.80	65.50	22.00	3.10/2.50	45.0/10123	49.5	1.87
*P35F4	35.000	18.00	18.00	8.28	35.40	38.30	24.00	3.00	60.0/13500	66.0	2.51
P35F7	35.000	22.00	22.00	11.00	45.00	50.30	31.00	4.50	84.0/18883	92.4	4.82
P38.1F11	38.110	25.40	21.50	12.00	40.00	43.90	35.00	3.00	70.0/15750	77.0	5.18
P38.1F17	38.100	25.40	23.00	12.00	41.50	46.00	35.00	3.00	70.0/15736	77.0	5.25
P38.1F19	38.100	25.40	22.00	12.00	40.00	43.90	35.00	3.00	70.0/15736	77.0	5.18
P41F1	41.000	19.05	26.90	10.19	44.10	48.50	27.00	3.00	50.0/11240	55.0	2.87
P41.3F6	41.300	16.00	10.00	9.00	27.00	30.00	21.00	3.00	40.0/9000	44.0	1.80
P41.3F4	41.300	16.00	12.00	9.00	26.30	29.80	22.00	2.00	45.0/10116	49.5	1.72
P41.3F11	41.300	16.00	10.00	9.00	26.00	29.50	21.00	3.00	40.0/8992	44.0	1.79
P41.3F12	41.300	16.00	7.80	9.00	21.00	24.00	21.00	2.03	26.7/6002	29.4	1.29
P41.3F13	41.300	16.00	16.00	9.00	33.00	36.50	21.00	3.00	40.0/8992	44.0	2.00
P41.4F2	41.400	15.88	20.40	9.00	38.00	41.50	26.00	3.00	50.0/11240	55.0	2.29
P42	42.010	22.23	25.40	11.10	-	55.25	28.50	4.80	100.0/22496	110.0	5.36
P42F1	42.010	22.23	25.40	11.10	50.30	54.30	28.50	4.80	90.0/20456	99.0	5.26

* Mallas con forma de 8

Cadenas de transporte s/normas de fabrica

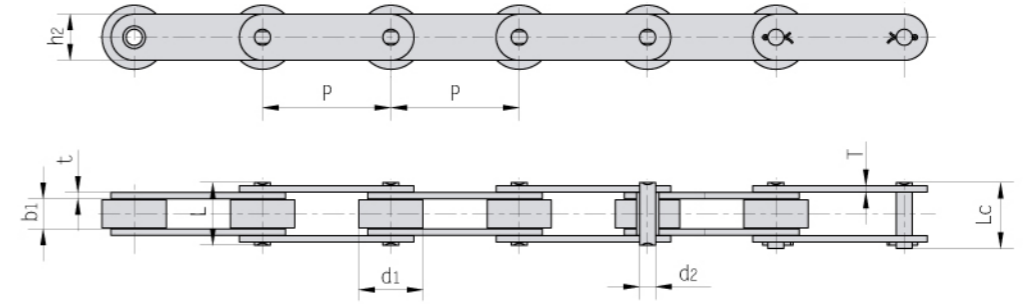

Donghua Cadena N°	Paso	Diámetro del rodillo	Ancho interior	Diámetro del perno	Longitud del perno		Altura malla interior	Espesor mallas	Carga de rotura mínima	Carga de rotura media	Peso por metro
	P	d1 max	b1 min	d2 max	L max	Lc max	h2 max	t/T max	Q min	Q0	q
	mm	mm	mm	mm	mm	mm	mm	mm	kN/LB	kN	kg/m
P44F1	44.00	25.30	25.00	15.90	86.00	86.00	38.00	10.00	250.0/56202	275.0	8.77
P44.45F1	44.45	22.23	24.70	11.10	62.00	65.50	32.00	6.70	110.0/24745	121.0	7.30
P44.45	44.45	22.23	12.57	5.94	25.90	27.70	18.00	2.42	31.8/7148	35.0	1.73
P45F4	45.00	19.05	19.56	9.53	41.20	45.50	30.00	4.00	75.0/16860	82.5	3.93
P49.8	49.80	28.58	31.55	14.27	64.80	69.60	47.80	6.40	222.4/50030	244.6	10.39
P50	50.00	25.40	25.40	14.63	54.30	57.80	40.00	5.00	100.0/22496	110.0	7.50
*P50F1	50.00	29.21	30.99	17.81	-	66.00	42.20	7.00	210.0/47726	231.0	9.68
P50F7	50.00	24.00	20.00	12.00	51.20	55.50	30.00	6.00	49.0/11023	54.0	5.65
P50F11	50.00	19.05	19.56	10.19	41.30	45.00	28.00	4.50/4.00	95.0/21371	104.5	3.60
P50F2	50.00	31.00	14.50	13.20	33.30	37.00	25.00	3.10	44.0/9891	48.4	3.47
P50F14	50.00	24.00	20.00	12.00	43.00	47.50	30.00	4.00	65.0/14612	71.5	5.08
P50F15	50.00	28.58	31.55	14.27	64.80	69.60	47.80	6.40	222.4/49997	244.6	10.38
P50F3	50.00	31.00	15.00	9.53	35.40	38.65	25.00	4.00	83.0/18659	91.3	4.12
P50F21	50.00	25.40	25.40	14.63	54.00	58.00	40.00	5.00	120.0/26977	132.0	7.35
P50.8F1	50.80	30.00	10.00	11.70	30.20	34.50	26.04	4.00	85.0/19108	93.5	3.60
P63F20	63.00	11.91	12.57	5.94	28.20	31.00	20.00	3.00	31.1/6991	34.2	2.43
P63.5	63.50	19.05	18.90	9.53	44.60	47.20	28.60	5.00	86.7/19704	95.4	3.77
P63.5F12	63.50	31.80	15.25	14.00	38.00	39.50	26.00	4.00	45.0/10116	49.5	4.03
*P69F1	69.85	15.88	17.02	8.28	36.70	39.70	20.60	4.00/3.25	60.8/13677	66.9	1.50
P69F3	69.00	15.88	17.00	8.28	35.20	38.50	20.60	4.00/3.25	60.8/13668	66.9	1.50
P69.85F1	69.85	31.75	25.40	14.27	66.40	73.50	34.93	7.90	170.0/38243	187.0	8.76
P75F8-G-2	75.00	31.80	16.10	8.00	40.00	40.00	22.00	3.20	60.8/13668	66.9	2.43
P76.2F2	76.20	50.00	26.00	24.00	69.60	74.70	59.50	8.00	350.0/79544	385.0	19.00
P76.2F10	76.20	11.91	11.00	5.94	280.00	30.40	18.50	3.25	31.8/7154	35.0	1.30
P76.2F25	76.20	43.18	49.28	23.90	130.00	130.00	60.45	14.20	697.0/156691	766.7	32.30
P76.2F35	76.20	12.07	13.00	8.10	24.50	26.50	18.00	1.85	29.0/6519	31.9	0.77

* Mallas con forma de 8

Cadenas de transporte s/normas de fabrica

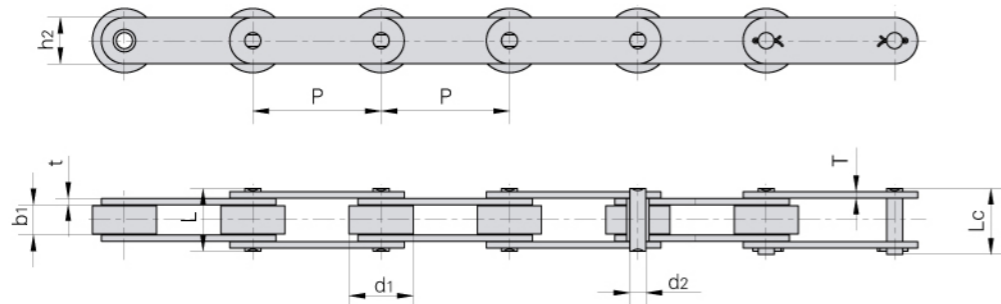

Donghua Cadena N°	Paso	Diámetro del rodillo	Ancho interior	Diámetro del perno	Longitud del perno		Altura malla interior	Espesor mallas	Carga de rotura mínima	Carga de rotura media	Peso por metro
	P	d1 max	b1 min	d2 max	L max	Lc max	h2 max	t/T max	Q min	Q0	q
	mm	mm	mm	mm	mm	mm	mm	mm	kN/LB	kN	kg/m
P78.11F11	78.11	31.75	31.75	15.88	86.5	86.5	38.1	9.53	161.6/36329	177.8	11.34
P80F1	80.00	42.00	24.00	15.00	55.0	60.0	60.0	6.00	250.0/56817	275.0	11.90
P80F5	80.00	28.00	34.00	16.00	68.0	72.0	45.0	5.00/8.00	190.0/43181	209.0	8.80
P80F6	80.00	30.00	32.00	15.00	58.6	62.6	60.0	5.00	98.0/22272	108.0	9.75
P80F10	80.00	42.00	22.00	15.00	53.0	58.0	60.0	6.00	250.0/56817	275.0	11.40
P80F37	80.00	26.00	25.00	14.00	59.3	59.3	35.0	6.00/5.00	155.0/34845	170.5	5.72
P80F35	80.00	42.00	23.00	16.00	56.0	61.5	60.0	6.00	160.0/35969	176.0	11.50
P100H	100.00	20.00	28.00	14.00	-	62.0	40.0	5.00	103.0/23170	113.3	4.99
P100F7	100.00	29.00	30.00	14.50	-	71.0	38.1	6.00	95.0/21371	104.5	6.72
P100F25	100.00	25.40	31.50	14.00	62.6	77.5	38.1	6.00	95.0/21371	104.5	6.17
P100F52	100.00	38.00	18.00	9.53	47.0	49.3	32.0	5.00	86.7/19504	95.3	4.67
P100F53	100.00	52.00	21.00	14.00	46.0	51.0	40.0	5.00/4.00	110.0/24745	121.0	7.45
P100F56	100.00	35.00	13.50	10.00	-	46.0	30.0	5.00	70.0/15747	77.0	3.98
P100F77	100.00	38.00	17.50	11.30	48.0	48.0	32.0	4.50	65.0/14612	71.5	4.42
P100F84	100.00	38.00	22.00	9.50	57.5	57.5	35.0	6.00	70.0/15736	77.0	6.27
P100F92	100.00	60.00	38.00	20.00	81.0	94.0	47.0	8.00	220.0/49457	242.0	16.9
P100F111	100.00	29.00	30.00	14.50	71.0	71.0	38.1	6.00	95.0/21356	104.5	6.75
P100F122	100.00	38.00	17.50	11.30	41.8	45.9	32.0	4.50	65.0/14612	71.5	4.33
P101.6F4	101.60	66.70	25.40	26.90	59.2	80.0	51.0	7.10/5.10	134.0/30454	147.4	15.70
P101.6F18	101.60	31.75	15.00	10.00	37.0	41.0	25.0	4.00	40.0/9000	44.0	2.79
P101.6F24	101.60	47.60	22.20	11.11	47.8	52.2	32.0	4.50	75.0/16872	82.5	5.80
P101.6F46	101.60	50.80	29.40	17.50	72.0	77.0	44.5	7.90	177.9/40013	197.4	12.56
P101.6F71	101.60	38.10	25.40	11.10	51.1	55.2	28.7	4.80	52.5/11810	57.8	4.95
P101.6F73	101.60	47.60	19.10	19.00	53.6	58.0	38.1	6.00	66.7/15000	73.4	7.52
P101.6F51	101.60	44.45	28.70	11.10	54.5	60.8	28.7	4.80	53.7/12080	59.0	6.17
P101.6F69	101.60	38.10	23.80	12.70	-	65.1	33.0	6.40	100.0/22496	110.8	6.50
P103.45	103.45	45.21	32.51	23.88	99.0	109.0	63.5	12.70	500.0/112480	535.0	25.00
P103.89	103.89	66.68	57.15	33.32	-	148.0	88.9	15.88	500.0/112480	550.0	55.83

Cadenas de transporte s/normas de fabrica

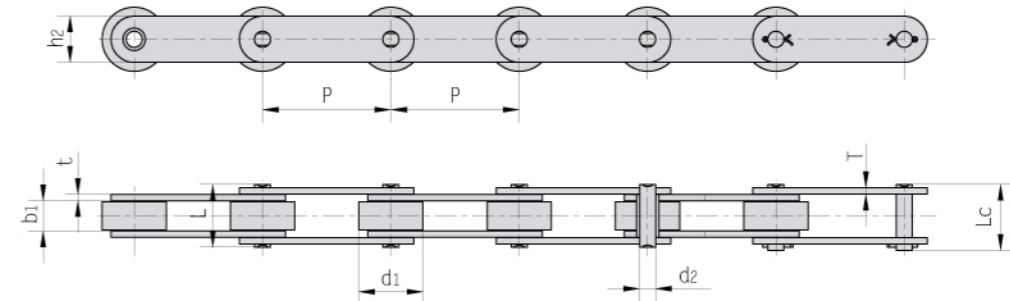

Donghua Cadena N°	Paso	Diámetro del rodillo	Ancho interior	Diámetro del perno	Longitud del perno		Altura malla interior	Espesor mallas	Carga de rotura mínima	Carga de rotura media	Peso por metro
	P	d1 max	b1 min	d2 max	L max	Lc max	h2 max	t/T max	Q min	Q0	q
	mm	mm	mm	mm	mm	mm	mm	mm	kN/LB	kN	kg/m
P125F1	125.0	50.00	55.00	26.00	-	110.00	60.00	8.00	300.0/68181	330.0	13.53
P125F2H	125.0	32.00	18.50	8.00	-	43.00	20.00	4.00	60.0/13497	66.0	2.65
P127F1	127.0	76.20	76.20	38.10	-	186.50	101.60	19.30	1690.0/380178	1860.0	73.85
P150F10	150.0	29.00	30.00	14.00	-	71.00	40.00	6.00	180.0/40492	198.0	5.71
P150F15	150.0	46.00	70.00	18.00	-	133.00	54.00	10.00	200.0/44991	220.0	17.25
RF10150-S	150.0	29.00	30.00	14.50	-	69.00	38.10	6.30	102.5/23295	112.7	6.00
P150.5	150.5	38.12	40.81	16.02	83.5	88.00	44.23	8.50	250.0/56817	275.0	10.00
P152F5	152.4	66.70	25.40	26.90	59.2	80.00	50.00	7.10/5.10	134.0/30454	147.4	12.10
P152F10	152.4	57.20	37.10	15.90	76.8	87.00	44.50	7.90	190.0/43181	209.0	11.29
P152F28	152.4	88.90	38.00	31.80	82.0	89.00	61.00	8.90/7.60	200.0/44992	220.0	23.30
P152F35	152.4	88.90	38.00	23.00	82.0	87.05	61.00	8.90/7.60	266.7/60000	293.4	22.65
P152F37	152.4	66.70	25.40	26.92	64.0	83.50	50.80	7.80/6.50	120.0/27000	132.0	12.22
P152F39	152.4	47.60	19.00	19.00	53.6	58.00	38.10	6.30	120.0/27000	132.0	6.26
P152F49	152.4	63.50	34.00	15.60	-	82.00	65.00	8.00	160.0/35993	176.0	16.30
P152F67	152.4	88.90	101.00	47.63	-	228.70	114.30	22.00	1350.0/303696	1445.0	101.30
P152F42	152.4	63.50	34.90	19.00	-	93.00	50.80	9.50	152.0/34194	168.9	15.80
P152F100	152.4	69.90	38.80	19.00	-	95.50	50.80	9.50	152.0/34194	168.9	17.76
*P154F1	154.0	44.45	85.60	28.60	-	150.00	80.00	12.50	500.0/112480	550.0	31.00
P160F15	160.0	64.00	37.00	15.00	-	100.40	45.00	8.50	160.0/35993	176.0	13.10
P160F16	160.0	69.85	38.10	27.00	-	101.00	50.80	9.00/8.00	160.0/35993	293.7	16.60
P160F16	160.0	69.85	38.10	27.00	-	101.00	50.80	9.00	267.0/60064	296.4	16.60
P160F27	160.0	69.85	38.10	17.53	-	81.00	50.80	6.30	244.0/54890	268.4	13.68
P200F10	200.0	100.00	47.00	25.00	-	103.50	72.00	10.00	308.7/69445	339.6	28.30
P200F15	200.0	40.10	51.40	19.10	-	109.50	50.80	9.50	213.0/47916	236.4	12.58
P228.6F9	228.6	107.95	77.70	31.75	-	173.60	88.90	16.00	598.0/134526	657.0	56.70
P250F36	250.0	100.00	57.20	22.23	-	117.00	63.50	9.50	314.0/70637	348.5	25.70

* Cadena de casquillo fijo: la medida d1 indica el diámetro exterior del casquillo

Cadenas de transporte s/normas de fabrica con aletas

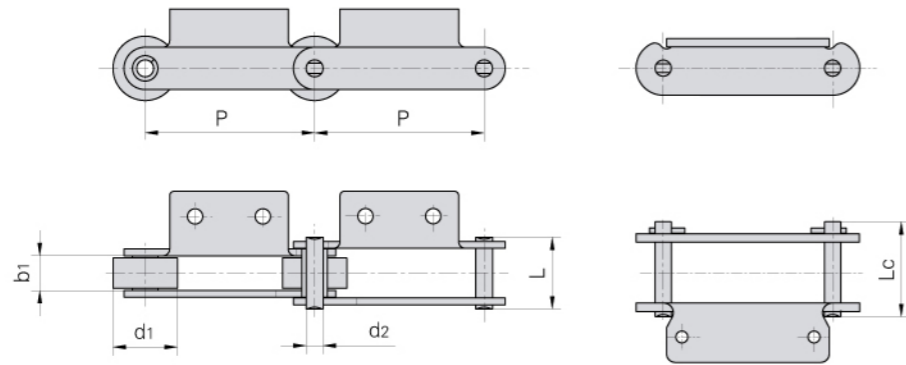

Cadenas de transporte s/normas de fabrica con aletas

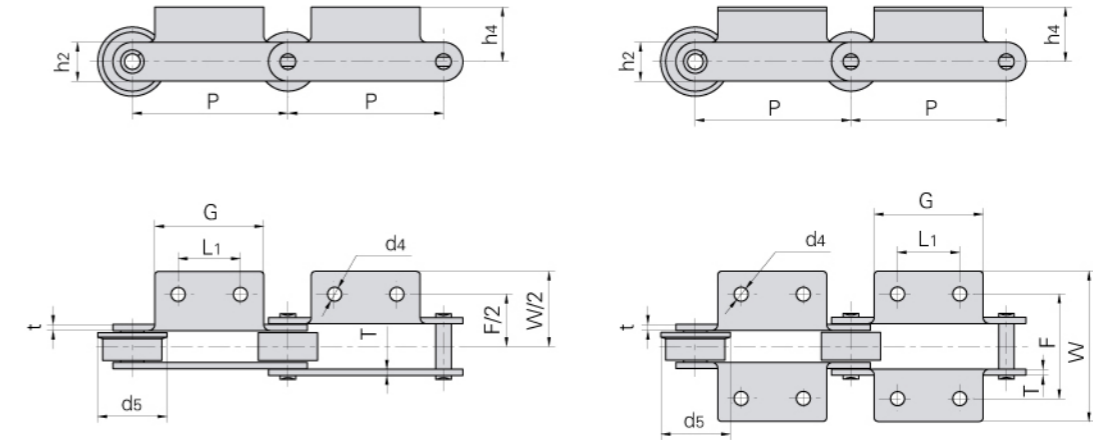

CADENAS DE TRANSPORTE

CADENAS DE TRANSPORTE

Donghua Cadena N°	Paso	Diámetro del rodillo	Ancho interior	Diámetro del perno	Longitud del perno		Carga de rotura mínima	Carga de rotura media	Peso por metro
	P	d1 max	b1 min	d2 max	L max	Lc max	Q min	Q0	q
	mm	mm	mm	mm	mm	mm	kN/LB	kN	kg/m
P160F3	160.0	48.0	25.00	14.85	62.50	-	120.0/27272	132.0	7.10
P160F5	160.0	60.0	33.00	14.27	64.00	72.0	150.0/34091	165.0	8.00
P160F8	160.0	40.0	20.00	11.00	50.00	-	55.0/12500	61.0	4.58
P160F18	160.0	50.0	34.00	20.00	-	88.0	100.0/22496	109.5	14.93
P160F25	160.0	70.0	25.00	14.25	55.50	60.5	100.0/22496	109.5	7.65
P160F26	160.0	50.0	29.90	13.94	-	60.0	105.0/23620	115.5	6.41
P185	185.0	50.8	30.60	14.27	62.80	67.5	70.0/15909	77.0	8.42
P200F6	200.0	50.0	37.00	16.00	77.50	82.5	170.0/38243	188.7	9.69
P200F7	200.0	40.0	27.00	11.10	57.00	61.0	124.6/28030	137.0	9.78
P200F8	200.0	65.0	37.00	16.00	86.50	-	170.0/38243	188.7	15.23
P200F13	200.0	80.0	51.00	20.00	106.00	-	180.0/40492	198.0	26.10
P200F15	200.0	40.1	51.40	19.10	109.50	-	213.0/47916	234.3	12.60
P200F23	200.0	65.0	36.50	16.00	-	86.5	170.0/38243	188.7	11.57
P200F22	200.0	90.0	48.00	16.00	-	99.0	170.0/38243	188.7	19.60
P200F26A2	200.0	50.0	37.00	16.00	85.50	90.5	170.0/38243	188.7	11.08
P200F30	200.0	65.0	38.00	18.00	-	79.5	120.0/26995	130.8	10.80
RF12200A2-F-200	200.0	65.0	37.10	15.90	-	86.5	279.0/62763	306.9	14.20
P203.2F6	203.2	88.9	45.97	25.40	-	116.3	489.0/110005	528.1	37.00
RF10250RA2	250.0	50.8	30.00	14.50	69.00	-	113.0/25420	124.3	6.47
P250F25	250.0	50.0	30.00	14.00	-	81.3	170.0/38243	188.7	8.40

Donghua Cadena N°	P	L1	G	F	W	h4	h2	d4	t/T	d5
	mm	mm	mm	mm	mm	mm	mm	mm	mm	mm
P160F3	160.0	49.0	70.0	83.00	117.0	32.5	35.0	8.5	6.0	-
P160F5	160.0	35.0	70.0	110.00	166.0	38.7	40.0	14.0	5.6	-
P160F8	160.0	80.5	133.0	56.00	100.0	16.0	32.0	8.33x13.30	4.5	-
P160F18	160.0	60.0	110.0	110.00	153.0	40.0	50.0	15.0	9.0	-
P160F25	160.0	-	120.0	70.00	89.0	27.5	36.0	10.0	5.6	-
P160F26	160.0	30.0	50.0	94.00	124.0	35.0	40.0	10.0	4.0	65.0
P185	185.0	60.0	120.0	110.00	140.0	32.0	38.0	15.0	6.0	65.0
P200F6	200.0	81.5	120.0	120.00	150.0	33.0	43.0	14.0	8.0	-
P200F7	200.0	81.5	120.0	92.00	122.0	22.0	32.0	10.0	6.0	-
P200F8	200.0	80.0	120.0	200.00	238.0	38.0	43.0	15.0	8.0	80.0
P200F13	200.0	110.0	150.0	152.00	204.0	43.0	50.0	13.0	9.0	-
P200F15	200.0	80.0	120.0	150.00	200.0	43.0	50.8	15.0	9.5	-
P200F23	200.0	80.0	120.0	120.00	170.0	38.0	43.0	15.0	8.0	-
P200F22	200.0	80.0	120.0	212.00	250.0	38.0	43.0	15.0	8.0	100.0
P200F26A2	200.0	81.5	120.0	120.00	154.0	33.0	43.0	14.0	10.0	-
P200F30	200.0	65.0	100.0	119.00	159.0	30.0	50.0	12.5/18.5	6.0	-
RF12200A2-F-200	200.0	80.0	120.0	120.00	158.0	38.0	44.5	15.0	7.9	80.0
P203.2F6	203.2	114.3	152.4	131.83	192.0	54.1	69.8	17.5	12.7	-
RF10250RA2	250.0	80.0	120.0	100.00	130.0	28.0	38.1	12.0	6.3	-
P250F25	250.0	60.0	93.0	108.00	143.6	30.0	38.0	10.0	8.0	-

Cadenas de transporte s/normas de fabrica con aletas

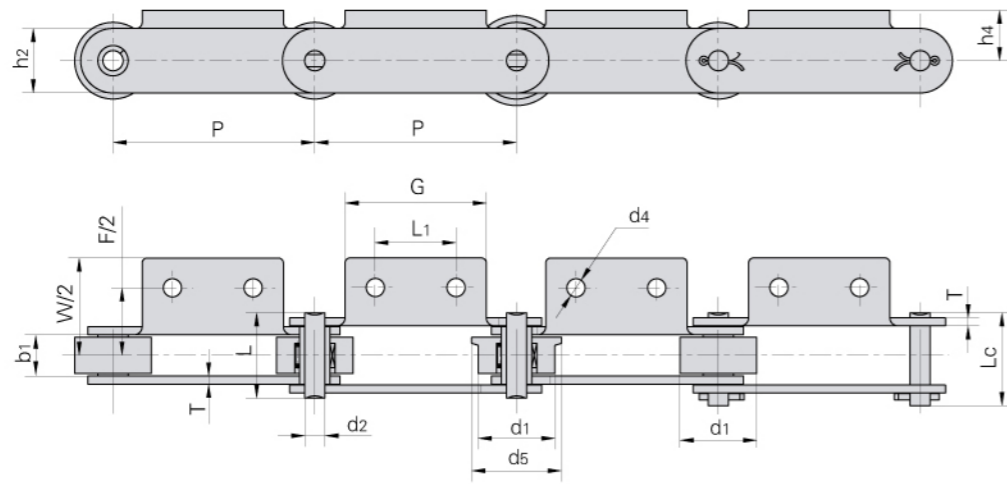

Donghua Cadena N°	Paso	Diámetro del rodillo	Ancho interior	Diámetro del perno	Longitud del perno		Carga de rotura mínima	Carga de rotura media	Peso por metro
	P mm	d1 max mm	b1 min mm	d2 max mm	L max mm	Lc max mm	Q min kN/LB	Q0 kN	q kg/m
M56F4-P-100	100.0	38.0	20.5	10.00	42.3	46.1	56.0/12727	62.0	4.30
M56F7-P-100	100.0	38.0	17.0	10.00	38.8	42.6	56.0/12727	62.0	4.84
M56F9-P-100	100.0	38.0	20.5	10.00	46.3	50.1	88.2/20045	97.0	5.60
P100	100.0	50.0	29.9	13.94	60.0	-	160.0/36364	176.0	9.27
P100F4A2-F1	100.0	40.0	22.0	11.30	-	53.5	65.0/14612	71.5	5.52
P160	160.0	50.0	29.9	13.94	60.0	-	160.0/36364	176.0	7.23
P200F28	200.0	65.0	37.1	16.00	77.5	85.5	160.0/36364	176.0	14.10
P200F31	200.0	80.0	37.1	16.00	77.5	85.5	160.0/36364	176.0	18.10
P300	300.0	80.0	45.0	23.81	95.5	103.0	300.0/68181	320.0	24.32
P350	350.0	80.0	45.0	23.81	95.5	103.0	300.0/68181	320.0	23.60
P400F1	400.0	80.0	45.0	23.81	95.5	103.0	300.0/68181	320.0	22.67

Donghua Cadena N°	L1	G	F	W	h4	h2	d4	T	d5
	mm	mm	mm	mm	mm	mm	mm	mm	mm
M56F4-P-100	40.0	70.0	68.5	98.50	25.0	25.0	9.0	4.0	44.5
M56F7-P-100	40.0	70.0	71.5	92.00	55.0	25.0	6.5	4.0	45.0
M56F9-P-100	40.0	70.0	67.5	96.58	25.0	32.0	9.0	5.0	44.5
P100	40.0	65.0	98.0	128.00	35.0	40.0	10.0	4.0	65.0
P100F4A2-F1	40.0	65.0	70.0	94.00	22.0	32.0	10.0	4.5	50.0
P160	85.0	115.0	94.0	124.00	35.0	40.0	10.0	4.0	65.0
P200F28	80.0	120.0	120.0	158.00	63.0	44.5	12.0	8.0	80.0
P200F31	80.0	140.0	120.0	158.00	85.0	44.5	M10	8.0	100.0
P300	200.0	250.0	150.0	190.00	105.0	60.0	13.0	10.0	100.0
P350	250.0	300.0	150.0	190.00	105.0	60.0	13.0	10.0	100.0
P400F1	300.0	350.0	150.0	190.00	105.0	60.0	15.0	10.0	100.0

Cadenas de transporte s/normas de fabrica con aletas

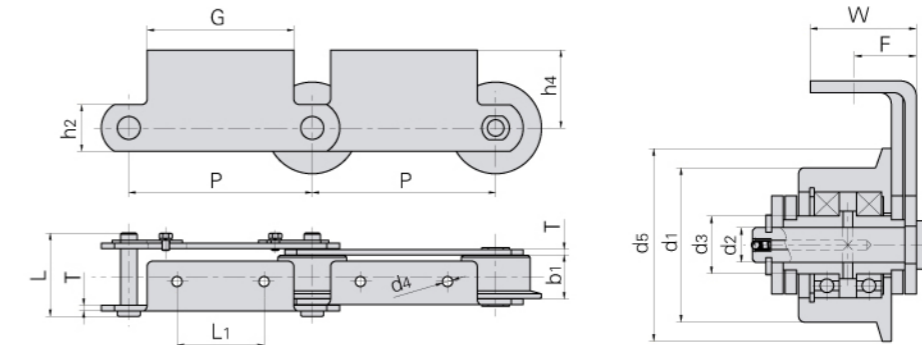

Donghua Cadena N°	Paso	Diámetro del rodillo	Ancho interior	Diámetro del perno	Longitud del perno	Diámetro de casquillo	Altura mallas	Espesor mallas	Carga de rotura mínima	
	P mm	d1 max mm	d5 max mm	b1 min mm	d2 max mm	L max mm	d3 max mm	h2 max mm	T max mm	Q min kN/LB
M160F6-F-200	200.0	80.0	98.0	47.5	18.0	91.0	30.0	51.0	6.0	160.0/35993
M160F7-F-200	200.0	80.0	98.0	47.5	18.0	99.0	30.0	51.0	8.0	160.0/35993
M224F9-F-200	200.0	90.0	105.0	44.5	26.0	112.0	35.0	60.0	8.0	224.0/50390

Donghua Cadena N°	P	L1	G	F	W	h4	d4
	mm	mm	mm	mm	mm	mm	mm
M160F6-F-200	200.0	95.0	160.0	32.0	55.0	85.0	11.0
M160F7-F-200	200.0	95.0	160.0	36.0	59.0	85.0	11.0
M224F9-F-200	200.0	120.0	160.0	35.0	50.0	85.0	12.0

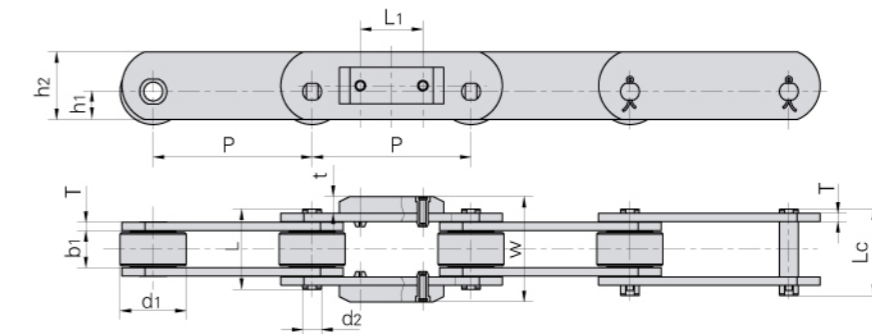

Donghua Cadena N°	P	L1	W	t
	mm	mm	mm	mm
P152F13	152.4	60.0	101.0	16.0

Donghua Cadena N°	Paso	Diámetro del rodillo	Ancho interior	Diámetro del perno	Longitud del perno		Altura mallas		Espesor mallas	Carga de rotura mínima
	P mm	d1 max mm	b1 min mm	d2 max mm	L max mm	Lc max mm	h1 max mm	h2 max mm	T max mm	Q min kN/LB
P152F13	152.4	63.4	35.0	18.0	77.0	83.0	26.9	65.0	8.0	160.0/36364

Cadenas de transporte s/normas de fabrica con aletas

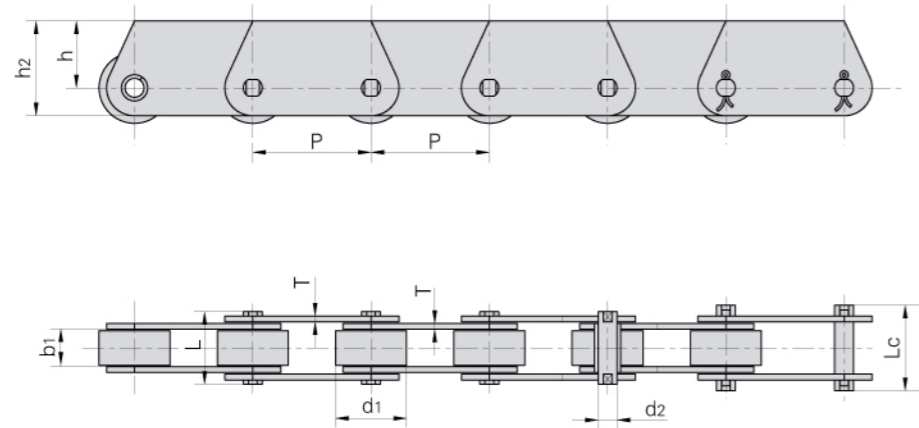

Donghua Cadena N°	Paso	Diámetro del rodillo	Ancho interior	Diámetro del perno	Longitud del perno		Altura mallas		Espesor mallas	Carga de rotura mínima	Peso por metro
	P	d1 max	b1 min	d2 max	L max	Lc max	h max	h2 max	T max	Q min	q
	mm	mm	mm	mm	mm	mm	mm	mm	mm	kN/LB	kg/m
P31.75F1	31.75	19.05	9.80	5.08	19.2	22.5	18.0	25.5	1.60	20.0/4545	1.48
P63F10	63.00	42.00	23.00	11.11	50.0	53.0	29.4	44.4	4.80	80.0/17997	8.32
P100F59	100.00	40.00	25.00	14.50	61.0	67.5	23.0	40.0	6.30	100.0/22496	7.98
P101.6F10	101.60	50.00	30.00	14.27	64.0	68.5	30.0	50.0	6.40	180.0/40909	11.56
P152F49	152.40	63.50	34.00	15.60	-	82.0	38.1	65.0	8.00	160.0/35993	16.30
P160F2	160.00	60.00	38.00	20.00	-	80.0	36.0	60.0	6.00	190.0/43181	12.57
MT18F1-S-50	50.00	18.00	11.50	5.72	25.5	28.2	10.0	17.5	2.50	18.0/4050	1.36
MT18F3-P-50	50.00	25.00	11.50	5.72	24.0	26.4	16.5	25.0	2.03	18.0/4050	2.00
MT28F1-P-63	63.00	30.00	18.00	7.00	34.0	37.5	20.0	30.0	3.00	28.0/6300	3.40
MT40F-P-50	50.00	31.00	15.00	10.00	36.0	39.0	17.5	30.0	4.00	40.0/9000	4.33
MT40F1-P-63	63.00	30.00	16.00	8.50	37.0	40.0	19.0	30.0	4.00	40.0/9000	3.90
MT80F2-P-63	63.00	30.00	25.00	7.00	45.2	48.7	20.0	30.0	4.00	35.0/7875	4.58
MT40F3-P-80	80.00	36.00	20.00	8.50	42.5	46.5	22.5	35.0	4.00	40.0/9000	4.81
MT56F1-B-100	100.00	15.00	24.00	10.00	46.0	49.5	35.0	50.0	4.00	56.0/12600	3.38
MT80F2-P-100	100.00	50.00	28.00	14.35	55.0	59.5	32.5	51.5	5.00	120.0/26995	9.56

Cadenas de transporte s/normas de fabrica con aletas

Cadenas de transporte para silos de carbón

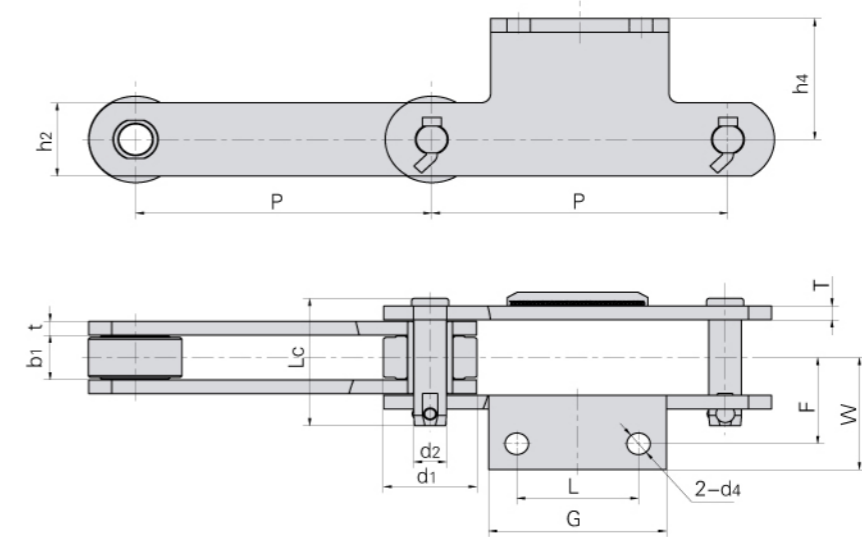

Donghua Cadena N°	Paso	Diámetro del rodillo	Ancho interior	Diámetro del perno	Longitud del perno	Espesor mallas	Carga de rotura mínima	Carga de rotura media
	P	d1 max	b1 min	d2 max	Lc max	t/T	Q min	Q0
	mm	mm	mm	mm	mm	mm	kN	kN
P315F11	315	100	52	35	148	16	800	900

Donghua Cadena N°	P	L	G	F	W	h4	h2	d4
	mm	mm	mm	mm	mm	mm	mm	mm
	P315F11	315	130	190	100	130	140	85

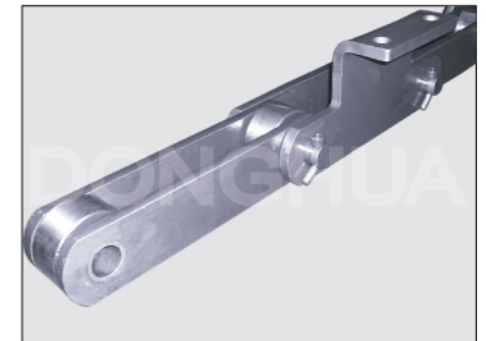
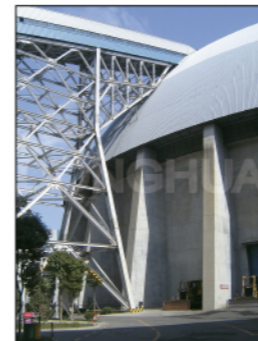

Cadenas de transporte s/normas de fabrica con aletas

Cadena transporte P315

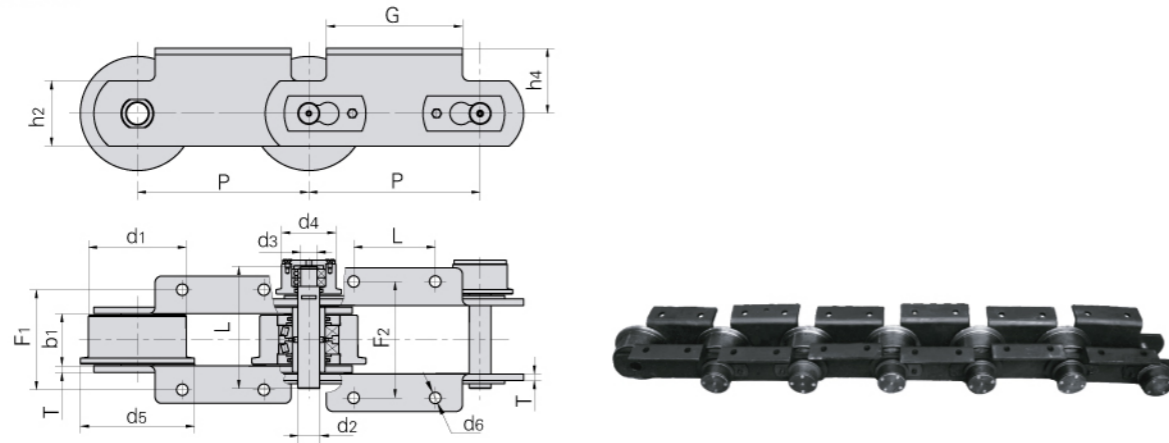

Donghua Cadena N°	P	L	G	F1	F2	h4	h2	d6	T
	mm	mm	mm	mm	mm	mm	mm	mm	mm
P315	315	150.0	250.0	180.0	206.0	120.0	120.0	21.0	12.0

Donghua Cadena N°	Paso		Diámetro del rodillo			Ancho interior		Diámetro del perno			Carga de rotura mínima	Carga de rotura media
	P		d1 max	d4 max	d5 max	b1 min	d2 max	d3 max	L1 max			
	mm		mm	mm	mm	mm	mm	mm	mm	mm	kN/LB	kN
P315	315		180.0	100.0	210.0	90.0	40.0	30.0	217.0		100.0/22727	110.0

Cadenas para depuradoras de aguas residuales

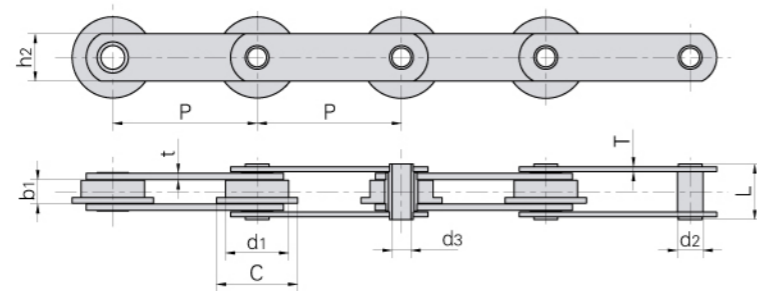

Donghua Cadena N°	Paso	Ancho interior	Diámetro del rodillo		Diámetro del perno		Longitud del perno	Altura mallas	Espesor mallas		Carga de rotura mínima	Carga de rotura media	Peso por metro
			d1 max	C max	d2 max	d3 mon			T max	t max			
	P	b1 min	d1 max	C max	d2 max	d3 mon	L max	h2 max	T max	t max	Q min	Q0	q
	mm	mm	mm	mm	mm	mm	mm	mm	mm	mm	kN/LB	kN	kg/m
W152	152.4	25.40	66.7	85.7	27.1	20.0	58.8	50.0	5.0	7.0	110.0/25000	122.1	10.78

Cadenas de transporte especiales

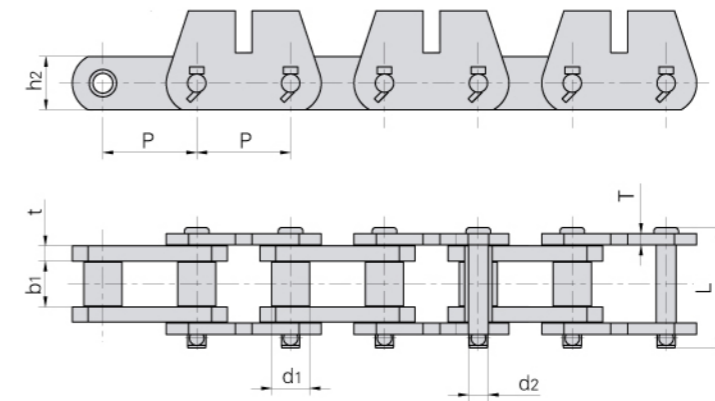

Donghua Cadena N°	Paso	Diámetro del rodillo	Ancho interior	Diámetro del perno	Longitud del perno	Altura malla interior	Espesor mallas	Carga de rotura mínima	Carga de rotura media	Peso por metro
	P	d1 max	b1 min	d2 max	L max	h2 max	t/T max	Q min	Q0	q
	mm	mm	mm	mm	mm	mm	mm	kN/LB	kN	kg/m
P78.11F10	78.105	31.75	38.1	16.46	102.0	44.45	12.7/9.5	333.4/75000	350.0	16.73
P101.6F28	101.600	38.10	50.8	17.48	122.0	44.45	12.7	266.7/60000	293.3	21.66
P152F18	152.400	69.85	76.2	25.40	152.0	63.50	12.7	500.0/112480	650.0	43.23
P152F24	152.400	69.85	76.2	25.40	152.0	63.50	12.7	565.0/127100	650.0	38.38

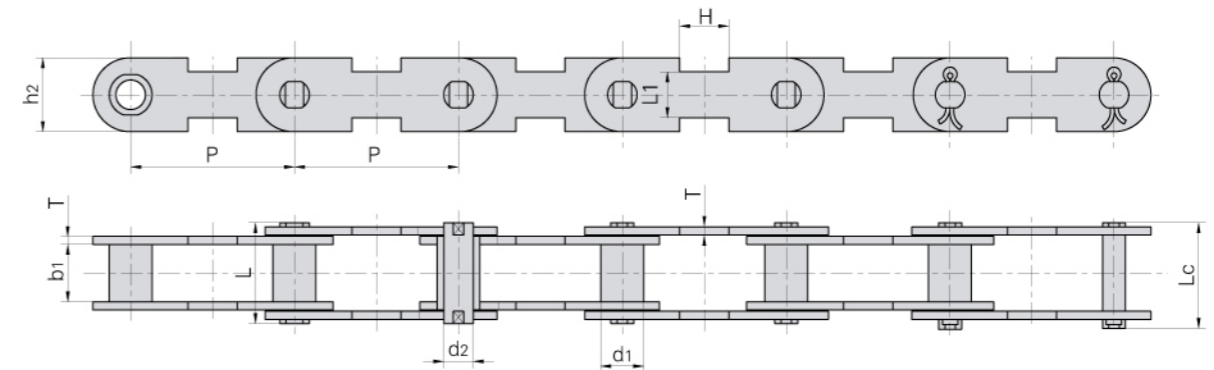

Donghua Cadena N°	Paso	Diámetro de casquillo	Ancho interior	Diámetro del perno	Longitud del perno		Altura malla interior	Espesor mallas	Medidas aleta		Carga de rotura mínima	Peso por metro
					L max	Lc max			H	L1		
	P	d1 max	b1 min	d2 max	L max	Lc max	h2 max	T max	H	L1	Q min	q
	mm	mm	mm	mm	mm	mm	mm	mm	mm	mm	kN/LB	kg/m
P100F49	100.0	20.0	25.0	14.0	51.5	55.0	35.0	5.0	30.0	28.0	90.0/20250	4.02
P100F54	100.0	26.0	35.0	18.0	65.5	71.0	45.0	6.0	30.0	28.0	100.0/22500	6.90

Cadenas para transporte aéreo de movimiento universal

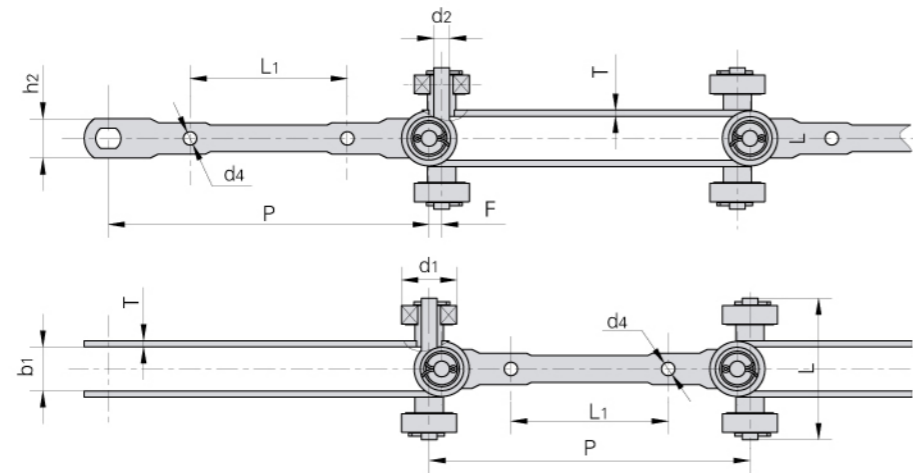

Donghua Cadena N°	Paso	Diámetro del rodillo	Ancho interior	Diámetro del perno	Longitud del perno	Dimensiones malla		Medidas aleta			Carga de rotura mínima
	P	d1 max	b1 min	d2 max	L max	h2 max	T max	L1	d4	F	Q min
	mm	mm	mm	mm	mm	mm	mm	mm	mm	mm	KN/LB
P210	204.0	35.0	27.5	10.0	90.0	25.0	4.0	100.0	8.5	8.0	50.0/11364
SJ406S-50	203.2	35.0	27.5	10.0	90.0	25.0	4.0	100.0	8.5	11.0	50.0/11364

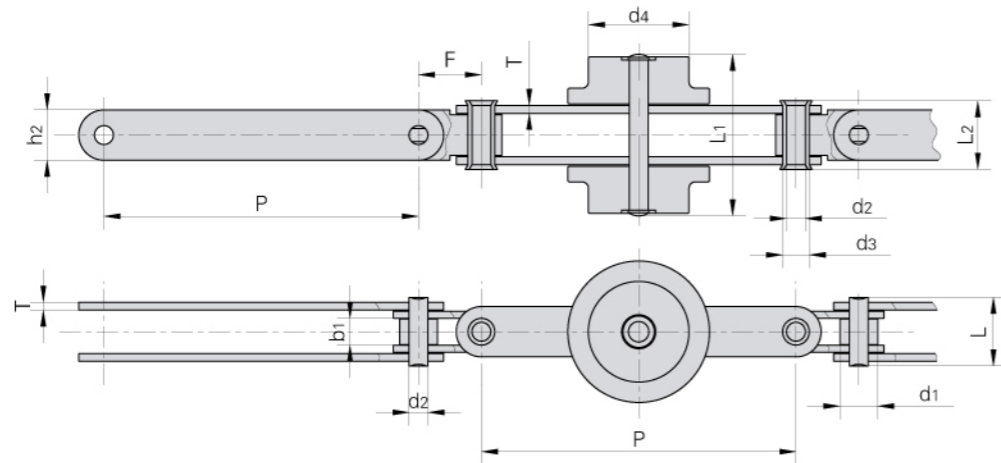

Donghua Cadena N°	Paso	Diámetro del rodillo		Ancho interior	Diámetro del perno		Longitud del perno			Dimensiones malla		Medidas aleta	Carga de rotura mínima
	P	d1 max	d4 max	b1 min	d2	d3	L max	L1 max	L2 max	h2 max	T max	F	Q min
	mm	mm	mm	mm	mm	mm	mm	mm	mm	mm	mm	mm	KN/LB
P100F11	100.0	12.0	32.0	8.6	6.0	8.5	22.0	53.0	22.0	16.0	2.5	20.0	20.0/4545

Cadenas para transporte aéreo de movimiento universal

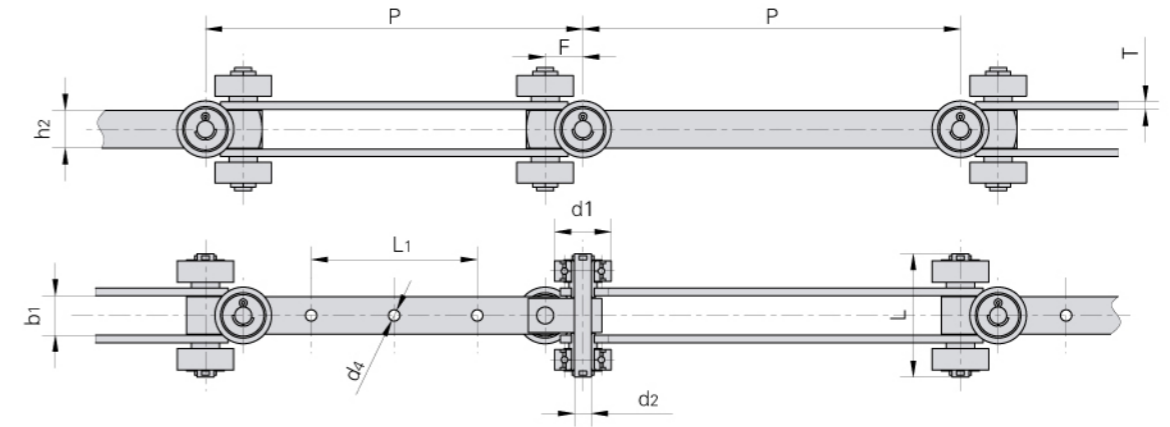

Donghua Cadena N°	Paso	Diámetro del rodillo	Ancho interior	Diámetro del perno	Longitud del perno	Dimensiones malla		Medidas aleta			Carga de rotura mínima
	P	d1 max	b1 min	d2 max	L max	h2 max	T max	L1	d4	F	Q min
	mm	mm	mm	mm	mm	mm	mm	mm	mm	mm	KN/LB
SJ400-40	200.0	30.0	20.0	9.0	65.0	20.0	3.0	88.0	6.44	20.0	15.0/3374
SJ400-60	200.0	35.0	21.0	10.0	64.5	20.0	4.0	88.0	6.50	20.0	60.0/13497
SJ400-100	200.0	40.0	26.0	14.0	75.0	30.0	4.0	88.0	10.00	25.0	100.0/22495
SJ405S-60	203.2	47.0	30.0	14.0	95.0	30.0	4.0	76.2	8.40	16.5	50.0/11247

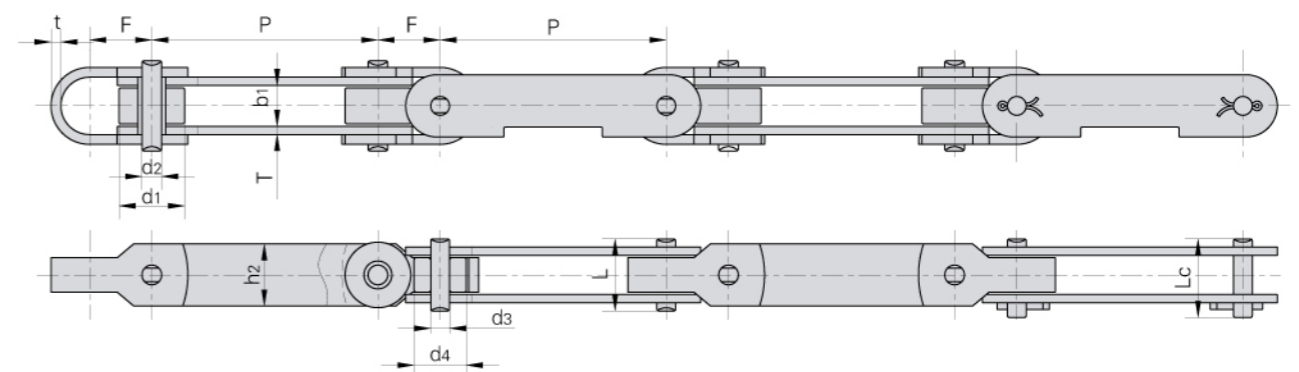

Donghua Cadena N°	Paso	Diámetro del rodillo		Ancho interior	Diámetro del perno		Longitud del perno		Dimensiones malla		Medidas aleta		Carga de rotura mínima
	P	d1 max	d4 max	b1 min	d2	d3	L max	Lc max	h2 max	T max	F	t	Q min
	mm	mm	mm	mm	mm	mm	mm	mm	mm	mm	mm	mm	KN/LB
P69F2	69.0	20.0	15.9	8.6	6.0	5.72	22.0	24.0	19.0	2.5	19.0	3.0	20.0/4545

CADENAS DE TRANSPORTE

CADENAS DE TRANSPORTE

Cadenas de transporte para elevadores de cangilones (pgs 167 y 168)

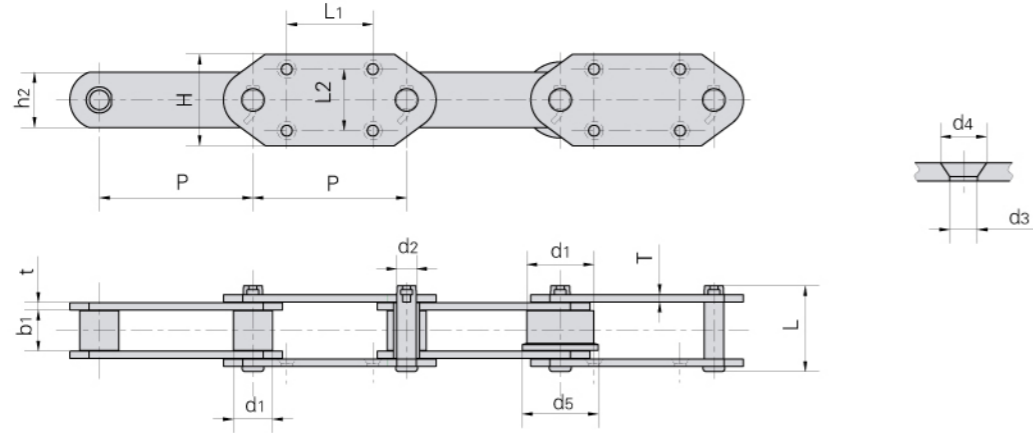

Donghua Cadena N°	P	H	L1	L2	d3	d4
	mm	mm	mm	mm	mm	mm
P95	95.0	95.0	50.0	70.0	12.0	21.0
RF10150RF1	150.0	100.0	75.0	70.0	11.0	20.0
P152F41	152.4	110.0	75.0	70.0	14.5	25.0
RF17200MF1-G-4	200.0	125.0	100.0	80.0	18.0	33.0
RF17200MF2-G-4	200.0	120.0	100.0	80.0	15.0	26.0
P250F6	250.0	150.0	140.0	100.0	17.7	30.0
P300F1	300.0	180.0	170.0	120.0	22.0	39.0



Donghua Cadena N°	Paso	Diámetro del rodillo		Ancho interior	Diámetro del perno	Longitud del perno	Altura mallas	Espesor mallas	Carga de rotura mínima	Carga de rotura media	Peso por metro
	P	d1 max	d5	b1 min	d2 max	L max	h2 max	t/T max	Q min	Q0	q
	mm	mm	mm	mm	mm	mm	mm	mm	kN/LB	kN	kg/m
P95	95.0	50.8	58.0	30.0	13.5	70.0	38.0	6.0	75.0/16871	82.5	9.93
RF10150RF1	150.0	50.0	60.0	30.0	14.5	69.0	38.1	8.0/6.3	200.0/44992	220.0	8.64
P152F41	152.4	38.1	-	36.0	15.5	90.0	50.0	8.0	150.0/33743	165.0	11.91
RF17200MF1-G-4	200.0	44.5	-	51.4	19.1	120.0	60.0	10.0	245.0/55114	269.5	17.60
RF17200MF2-G-4	200.0	44.5	-	51.4	19.1	109.5	50.8	9.5	213.0/47916	243.0	15.10
P250F6	250.0	63.5	-	67.0	31.8	146.0	90.0	12.0	450.0/101230	495.0	31.70
P300F1	300.0	70.0	-	75.0	35.0	174.0	100.0	16.0	1065.0/239580	1118.0	47.47

Cadenas de mallas altas con puentes soldados

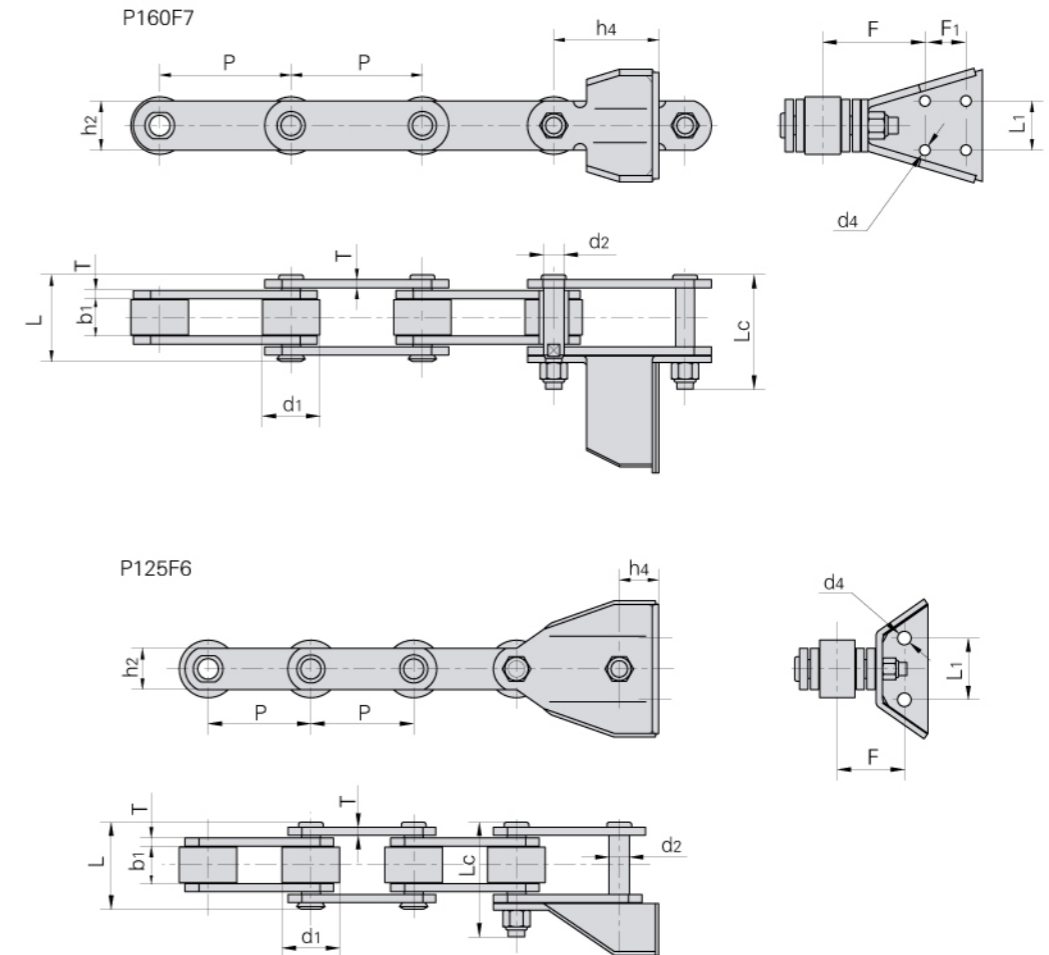

Donghua Cadena N°	P	L1	F	d4	h4	F1
	mm	mm	mm	mm	mm	mm
P125F6	125.0	75.0	77.5	16.5	44.0	
P160F7	160.0	60.0	119.5	13.0	130.0	50.0

Donghua Cadena N°	Paso	Diámetro del rodillo	Ancho interior	Diámetro del perno	Longitud del perno		Altura mallas	Espesor mallas	Carga de rotura mínima
	P	d1 max	b1 min	d2 max	L max	Lc max	h2 max	T max	Q min
	mm	mm	mm	mm	mm	mm	mm	mm	kN/LB
P125F6	125.0	70.0	45.0	20.0	90.0	122.0	50.0	8.0	250/56818
P160F7	160.0	70.0	45.0	25.0	99.0	136.0	60.0	10.0	400/90908

Cadenas de mallas altas con puentes soldados

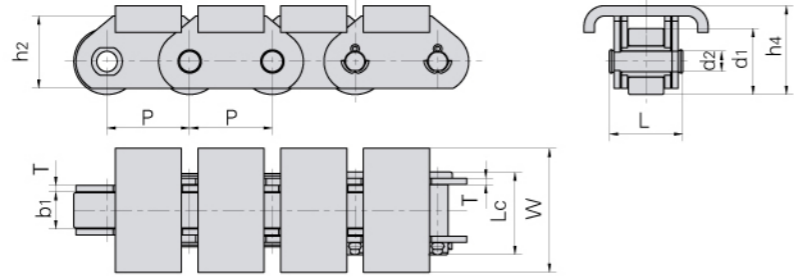

Donghua Cadena N°	Paso	Diámetro del rodillo	Ancho interior	Diámetro del perno	Longitud del perno		Altura mallas	Espesor mallas	Medidas aleta		Carga de rotura mínima	Peso por metro
	P	d1 max	b1 min	d2 max	L max	Lc max	h2 max	T max	W	h4	Q min	q
	mm	mm	mm	mm	mm	mm	mm	mm	mm	mm	kN/LB	kg/m
P40F3	40.0	32.0	18.0	10.00	36.1	40.2	35.0	3.0	60.0	43.00	40.0/9091	7.27
P40F5	40.0	32.0	18.0	10.00	36.1	40.2	35.0	3.0	59.5	42.00	40.0/9091	7.16
P63F6	63.0	48.0	25.0	14.00	52.0	57.0	45.0	5.0	130.0	56.50	63.0/14172.3	16.22
P63F9	63.0	48.0	25.0	14.00	52.0	57.0	45.0	5.0	80.0	56.50	63.0/14172.3	13.66
P76.2F19	76.2	38.1	27.5	11.10	59.1	63.5	35.0	6.4	63.5	50.05	150/33721	11.35
P76.2F27	76.2	47.6	19.0	19.05	69.5	77.0	50.0	10.0	82.0	78.80	90/20232	15.47

Cadenas de rodillos para maquinaria textil

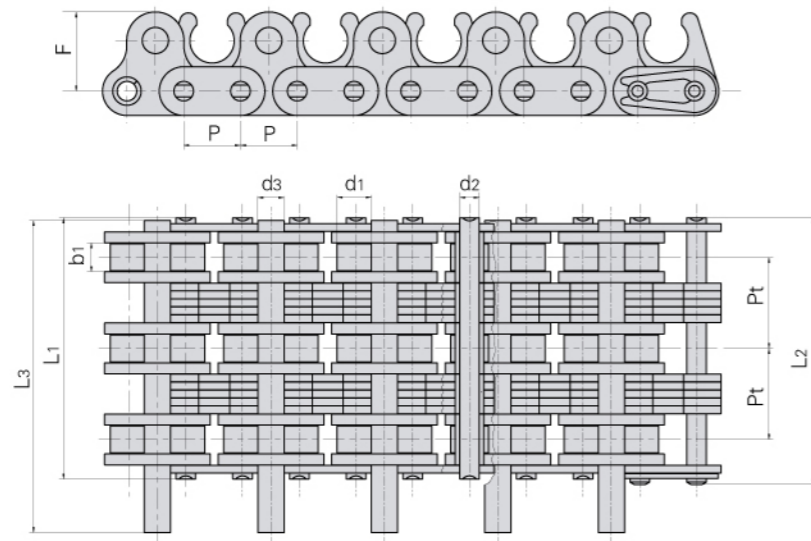

Donghua Cadena N°	Paso	Diámetro del rodillo	Ancho interior	Diámetro del perno			Medidas aleta	Paso transversal	Carga de rotura mínima	Peso por metro		
	P	d1 max	b1 min	d2 max	d3 max	L1 max	L2 max	L3 max	F	Pt	Q min	q
	mm	mm	mm	mm	mm	mm	mm	mm	mm	mm	kN/LB	kg/m
06BF20	9.525	6.35	4.6	3.28	4.45	43.75	44.85	52.4	13.0	15.0	24.9/5682	2.77

Cadenas de rodillos con aleta tipo pinza para transporte de film

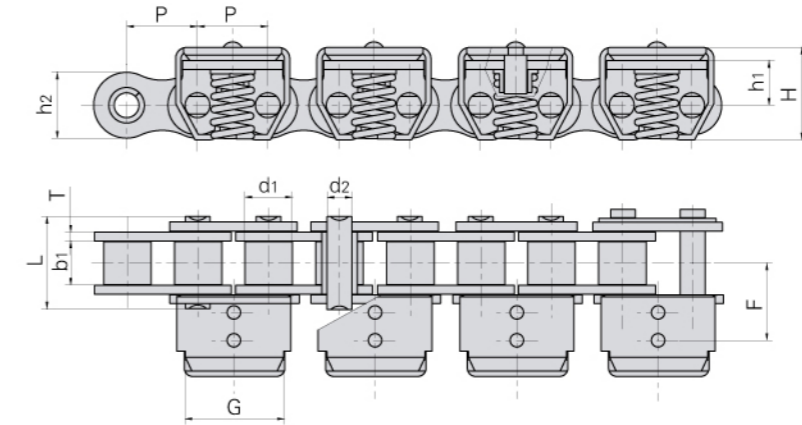

Donghua Cadena N°	Paso	Diámetro del rodillo	Ancho interior	Diámetro del perno	Longitud del perno	Medidas aleta				Carga de rotura mínima	Peso por metro	
	P	d1 max	b1 min	d2 max	L max	h2 max	F	h1	H	T	Q min	q
	mm	mm	mm	mm	mm	mm	mm	mm	mm	mm	kN/LB	kg/m
08BSSF32	12.7	8.51	7.75	4.45	16.7	11.8	13.8	8.0	16.5	1.6	12.0/2727	1.14

Cadenas de apoyo

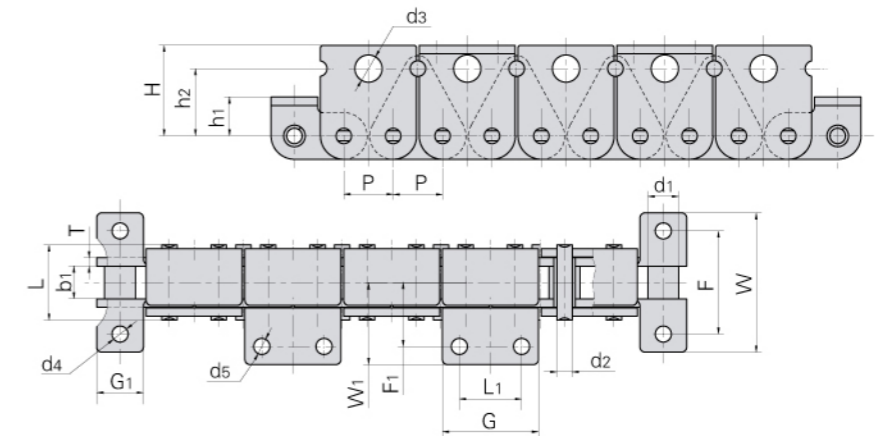

Donghua Cadena N°	Paso	Diámetro del rodillo	Ancho interior	Diámetro del perno	Longitud del perno	Carga de rotura mínima	Peso por metro
	P	d1 max	b1 min	d2 max	L max	Q min	q
	mm	mm	mm	mm	mm	KN/LB	kg/m
12AH-TB35	19.05	11.91	12.57	5.94	29.2	31.8/7227	4.35

Donghua Cadena N°	H	h2	d3	F	W	G1	h1	d4	T	F1	W1	L1	G	d5
	mm	mm	mm	mm	mm	mm	mm	mm	mm	mm	mm	mm	mm	mm
12AH-TB35	35.0	26.0	10.5	40.0	54.0	18.0	15.0	6.2	3.25	24.8	31.8	24.0	37.0	6.2

Cadena de transporte 78PF1

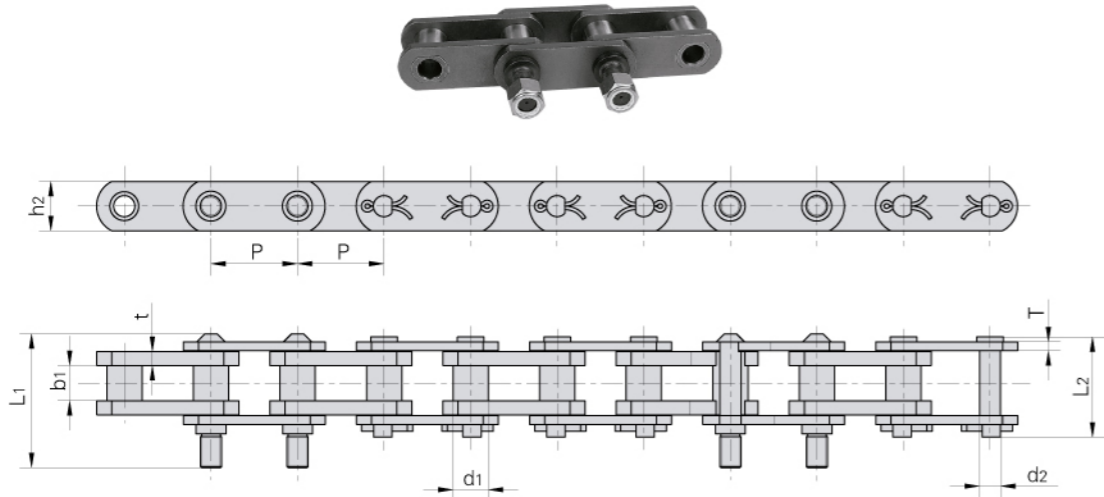

Donghua Cadena N°	Paso	Diámetro de casquillo	Ancho interior	Diámetro del perno	Longitud del perno		Altura mallas	Espesor mallas	Carga de rotura mínima	Carga de rotura media	Peso por metro
	P mm	d1 max mm	b1 min mm	d2 max mm	L1 max mm	L2 max mm	h2 max mm	t/T max mm	Q min kN/LB	Q0 min kN	q kg/m
78PF1	78.1	31.75	31.75	19.05	122.0	90.5	44.5	12.7/8.0	140.0/31818	166.88	14.22

Cadenas de transporte para la industria papelera

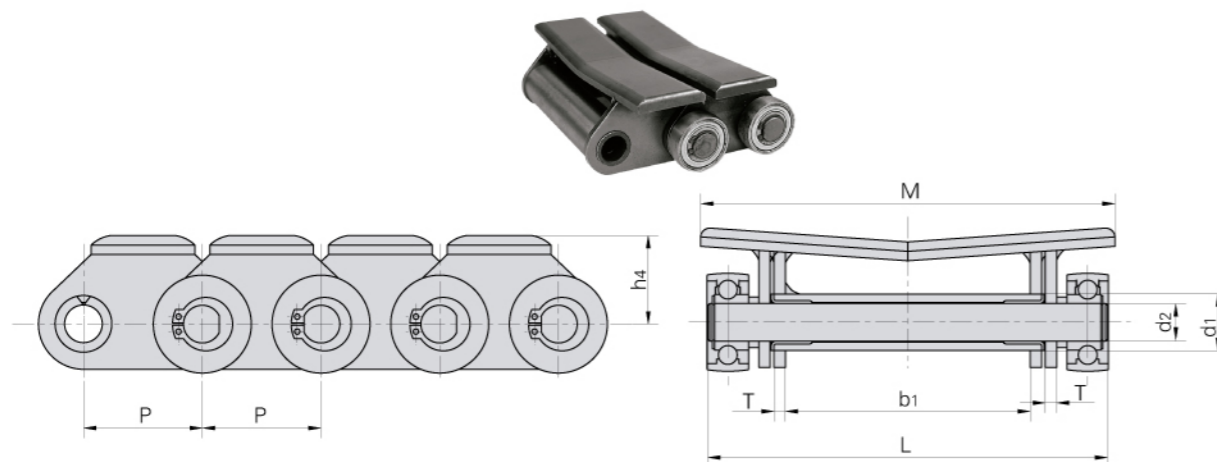

Donghua Cadena N°	Paso	Diámetro de casquillo	Ancho interior	Diámetro del perno	Longitud del perno	Espesor mallas	Medidas aleta		Carga de rotura mínima	Carga de rotura media
	P mm	d1 max mm	b1 min mm	d2 max mm	L max mm	T max mm	M mm	h4 mm	Q min kN/LB	Q0 min kN
63PF2	63.0	30.0	130.0	20.0	213.2	6.0	220.0	50.0	160.0/36364	176.0

Cadenas de transporte para la industria papelera

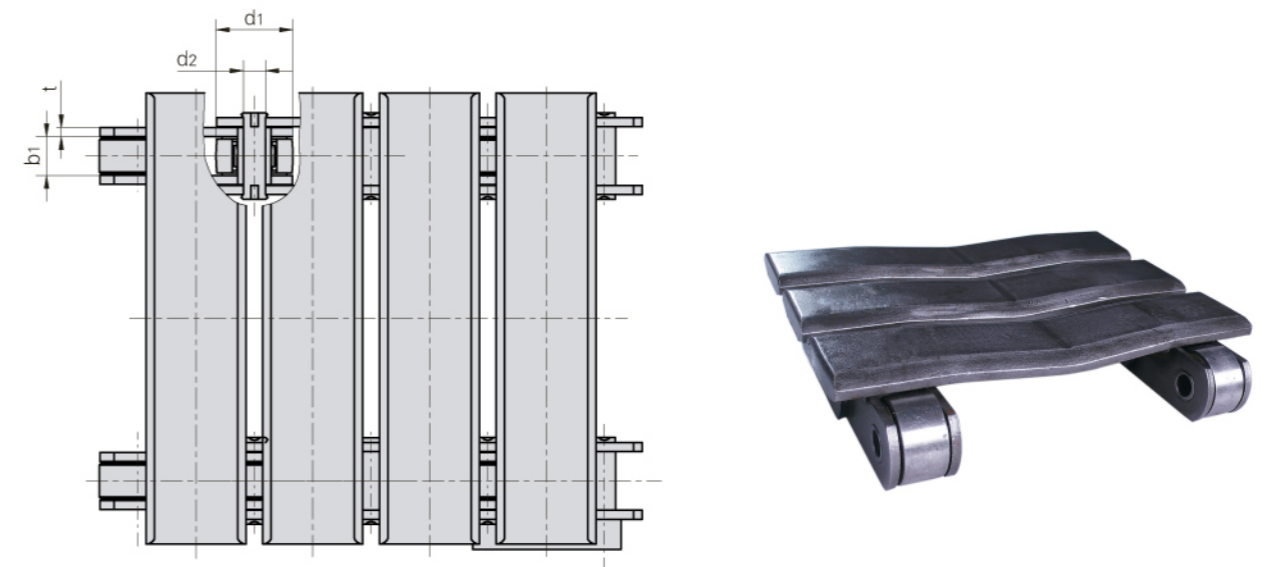
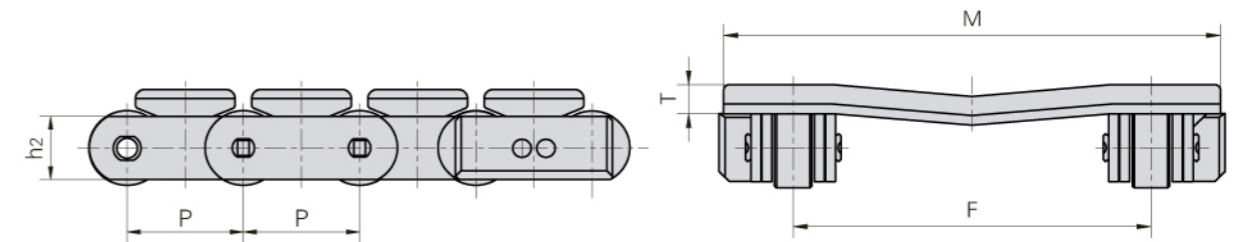

Donghua Cadena N°	Paso	Ancho interior	Diámetro del perno	Diámetro del rodillo	Altura mallas	Espesor mallas	Medidas aleta			Carga de rotura mínima
	P mm	b1 min mm	d2 max mm	d1 max mm	h2 max mm	t max mm	F mm	T mm	M mm	Q min kN
P63F16	63.0	21.5	12.0	42.0	35.0	5.0	180.0	15.0	250.0	120.0

Cadenas de transporte para la industria papelera

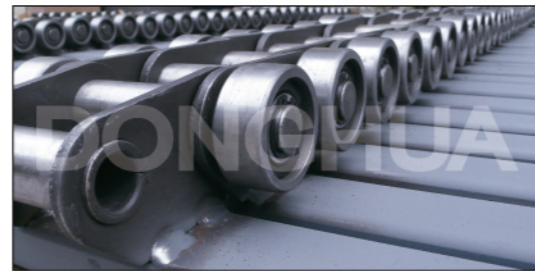
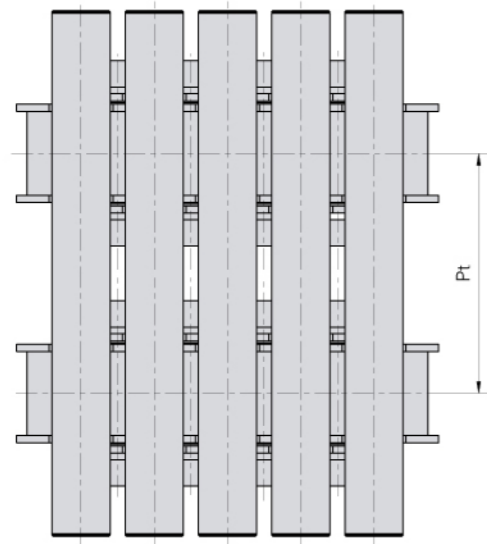
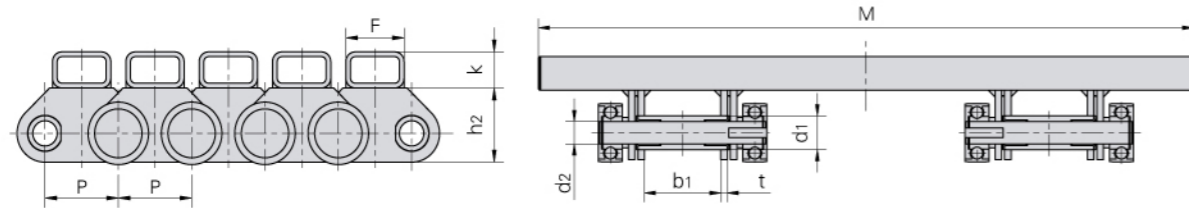

Donghua Cadena N°	Paso	Ancho interior	Diámetro del perno	Diámetro de casquillo	Altura mallas	Espesor mallas	Medidas aleta				Carga de rotura mínima
	P mm	b1 min mm	d2 max mm	d1 max mm	h2 max mm	t max mm	F	K	Pt	M	Q min kN
P63F23	63.0	70.0	20.0	52.0	61.8	6.0	50.0	30.0	688.0	1200.0	160.0

Cadenas de transporte para hornos litográficos

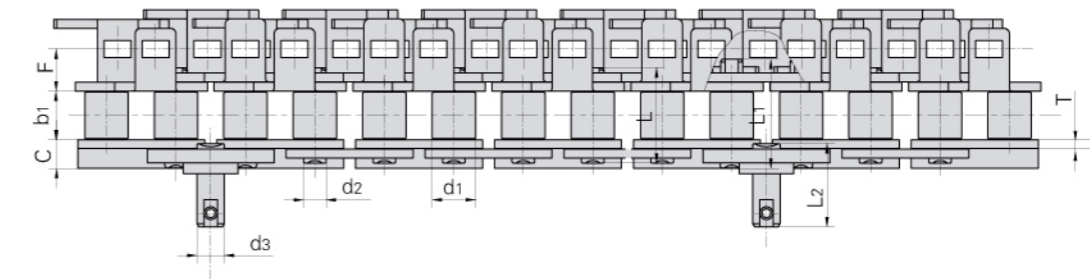
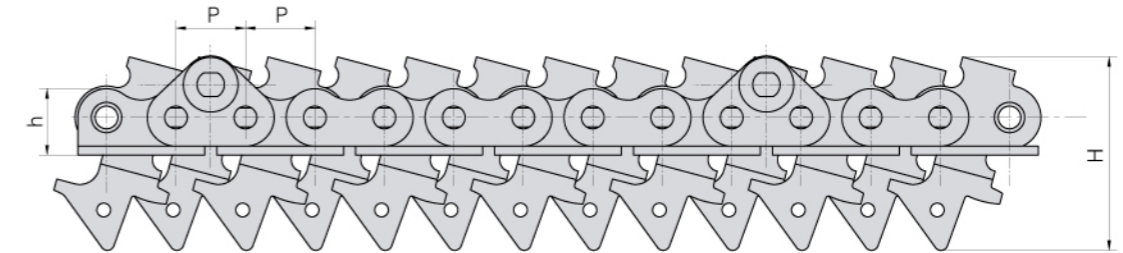

Donghua Cadena N°	Paso	Diámetro del rodillo	Ancho interior	Diámetro del perno		Longitud del perno			Dimensiones malla		Medida de montaje		Carga de rotura mínima	
	P mm	d1 max mm	b1 min mm	d2 max mm	d3 max mm	L max mm	L1 max mm	L2 max mm	h	T	H	F	C	Q min kN/LB
16BF10	25.4	15.88	19.0	8.28	10.0	36.1	41.0	43.1	23.9	3.1	70.5	15.5	10.15	40.0/9090
16BF27	25.4	15.88	19.0	8.28	10.0	36.1	41.0	43.1	23.9	3.1	85.0	17.0	10.15	40.0/9090

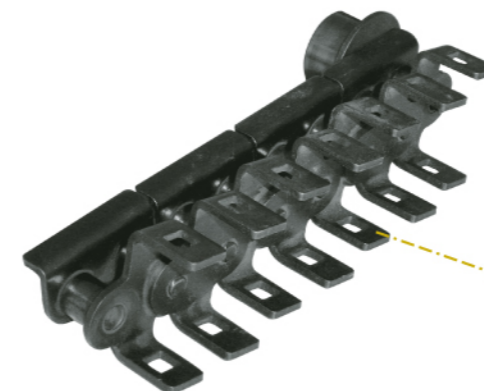

Cadenas de transporte para hornos litográficos

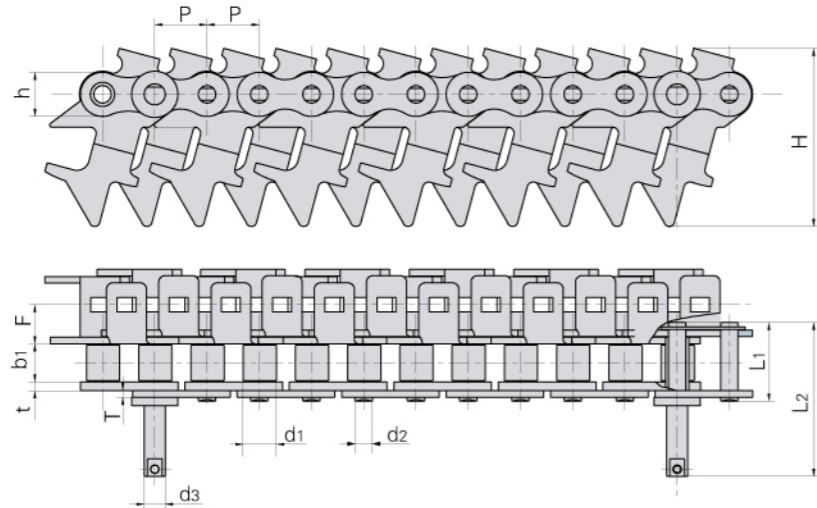

Donghua Cadena N°	Paso	Diámetro del rodillo	Ancho interior	Diámetro del perno		Longitud del perno		Dimensiones malla			Medida de montaje		Carga de rotura mínima
	P mm	d1 max mm	b1 min mm	d2 max mm	d3 max mm	L1 max mm	L2 max mm	h mm	T mm	t mm	H mm	F mm	Q min kN/LB
16BF12	25.4	15.88	18.0	8.28	10.0	37.4	73.2	21.0	3.1	4.15	85.0	18.5	40.0/9090

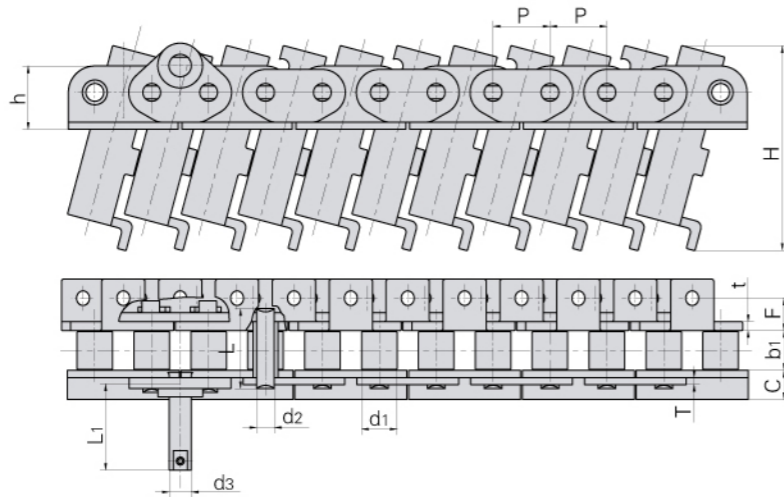

Donghua Cadena N°	Paso	Diámetro del rodillo	Ancho interior	Diámetro del perno		Longitud del perno		Dimensiones malla			Medida de montaje		Carga de rotura mínima	
	P mm	d1 max mm	b1 min mm	d2 max mm	d3 max mm	L mm	L1 mm	h mm	T mm	t mm	H mm	F mm	C mm	Q min kN/LB
16AF18	25.4	15.88	17.00	7.92	10.0	36.2	48.6	28.3	3.25	4.0	92.0	14.7	13.0	40.0/9090

Cadenas de transporte para hornos litográficos

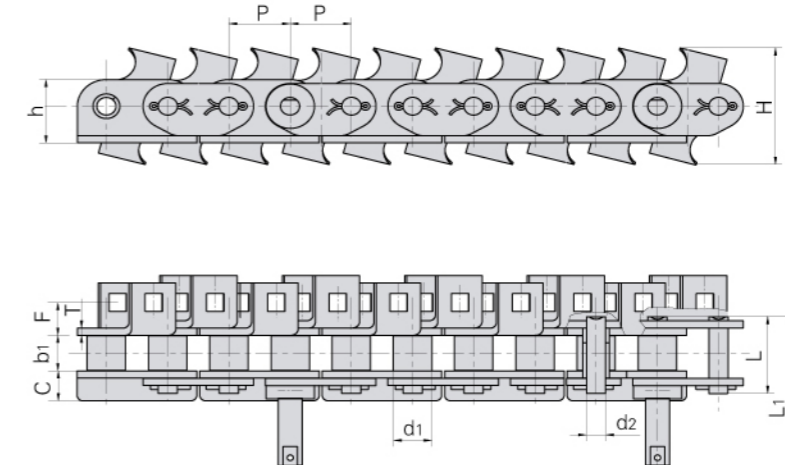

Donghua Cadena N°	Paso	Diámetro del rodillo	Ancho interior	Diámetro del perno		Longitud del perno		Dimensiones malla			Medida de montaje		Carga de rotura mínima
	P mm	d1 max mm	b1 min mm	d2 max mm	d3 max mm	L mm	L1 mm	h mm	T mm	H mm	F mm	C mm	Q min kN/LB
16AF7	25.4	15.88	15.75	7.92		36.5	67.9	28.3	3.25	59.1	13.5	13	40.0/9090

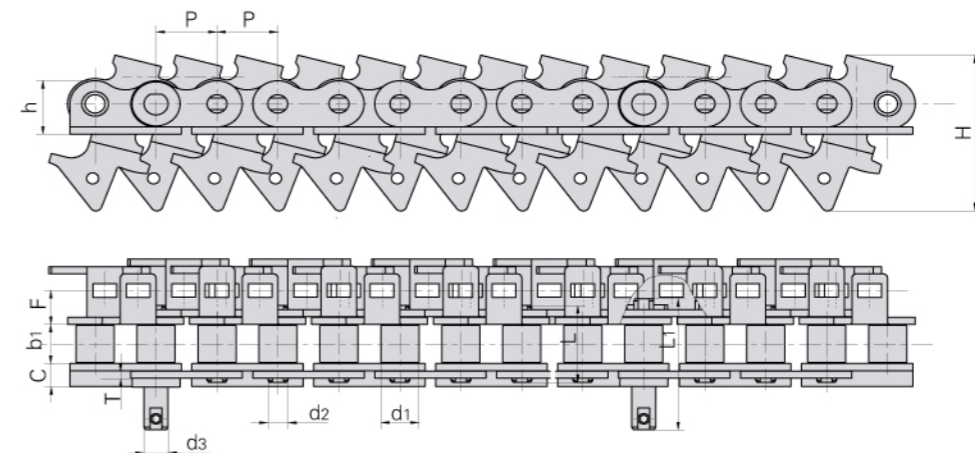

Donghua Cadena N°	Paso	Diámetro del rodillo	Ancho interior	Diámetro del perno		Longitud del perno		Dimensiones malla			Medida de montaje		Carga de rotura mínima
	P mm	d1 max mm	b1 min mm	d2 max mm	d3 max mm	L mm	L1 mm	h mm	T mm	H mm	F mm	C mm	Q min kN
16AF27	25.4	15.88	15.75	7.92	10.0	32.7	75.2	28.3	3.25	71.0	14.6	13.0	40.0

Cadenas de charnela tipo TO para movimiento curvo

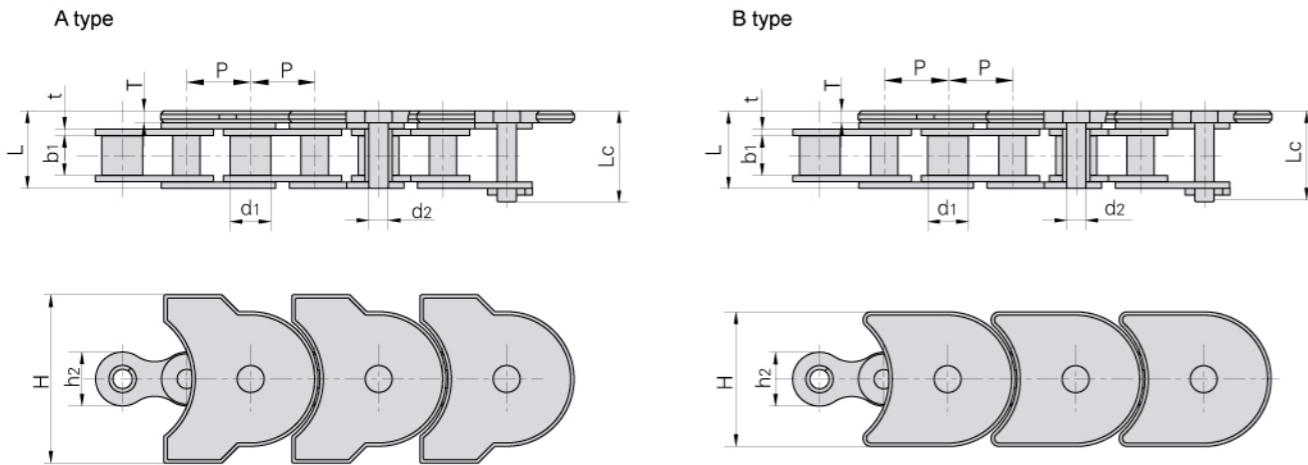

Donghua Cadena N°	Paso	Diámetro del rodillo	Ancho interior	Diámetro del perno	Longitud del perno		Dimensiones malla		Medidas aleta		Carga de rotura mínima	Peso por metro	Tipo
	P mm	d1 max mm	b1 min mm	d2 max mm	L max mm	Lc max mm	h2 max mm	t mm	H mm	T mm	Q min kN/LB	q kg/m	
TOS50	19.05	12.07	11.68	5.72	23.3	27.28	16.0	1.85	50	3.50	29.0/6591	2.35	A
TOS50F1	25.40	12.07	11.68	5.72	22.8	27.28	21.0	1.85	50	3.50	29.0/6591	2.95	B
TOS80	38.10	15.88	15.75	7.92	32.4	-	27.3	3.25	82.6	3.25	55.6/12636	4.91	B

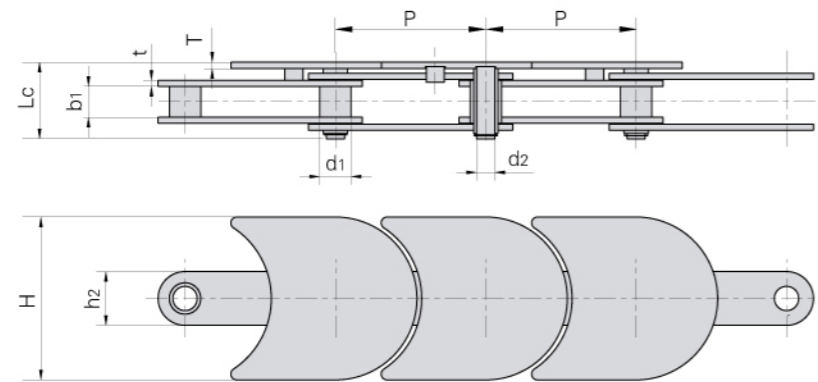

Donghua Cadena N°	Paso	Diámetro de casquillo	Ancho interior	Diámetro del perno	Longitud del perno	Dimensiones malla		Medidas aleta		Carga de rotura mínima	Peso por metro
	P mm	d1 max mm	b1 min mm	d2 max mm	Lc max mm	h2 max mm	t mm	H mm	T mm	Q min kN/LB	q kg/m
76HP	76.2	15.92	15.7	9.2	37.5	27.3	3.0	82.6	3.0	45.0/10227	2.76

Cadenas de charnela tipo TO para movimiento curvo

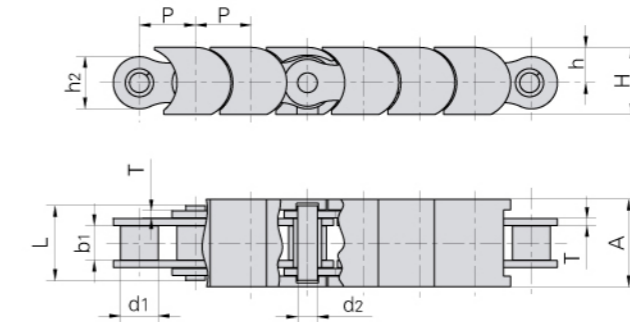

Donghua Cadena N°	Paso	Diámetro del rodillo	Ancho interior	Diámetro del perno	Longitud del perno	Dimensiones malla		Dimensiones aleta de plástico			Carga de rotura mínima
	P mm	d1 max mm	b1 min mm	d2 max mm	L max mm	h2 max mm	T max mm	A mm	h mm	H mm	Q min kN/LB
08B-TP	12.700	8.51	7.75	4.45	16.7	11.8	1.60	19.8	8.0	15.2	18/4091
10B-TP	15.875	10.16	9.65	5.08	19.5	14.7	1.70	24.8	9.5	17.5	22.4/5091
12B-TP	19.050	12.07	11.68	5.72	22.5	16.0	1.85	29.8	11.0	19.8	29/6591

Cadena de transporte de giro lateral

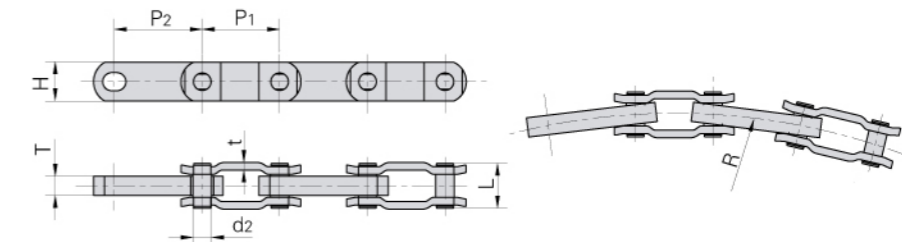

Donghua Cadena N°	Paso	Paso	Espesor malla interior	Diámetro del perno	Longitud del perno	Dimensiones malla		Radio de curvatura	Carga de rotura mínima	Carga de rotura media	Peso por metro
	P1 mm	P2 mm	T mm	d2 max mm	L max mm	H max mm	t mm	R min mm	Q min kN/LB	Q0 kN	q kg/m
3500	63.5	76.2	15.9	14.27	37.0	32.0	6.3	508.0	160.0/36363	196.0	5.14

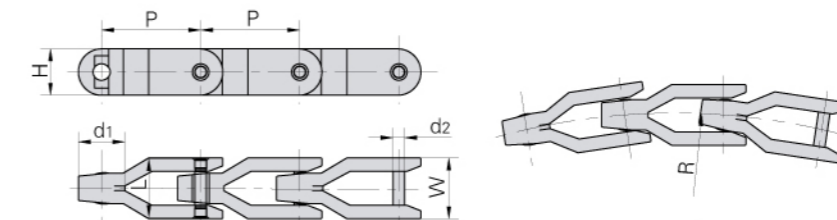

Donghua Cadena N°	Paso	Diámetro del perno	Longitud del perno	Dimensiones malla			Radio de curvatura	Carga de rotura mínima	Peso por metro
	P mm	d2 max mm	L mm	H max mm	W max mm	d1 mm	R min mm	Q min kN/LB	q kg/m
CC1400	81.3	9.5	48.0	38.5	50.0	38.0	500	30.0/6818	1.99

Cadenas de transporte de ejes huecos

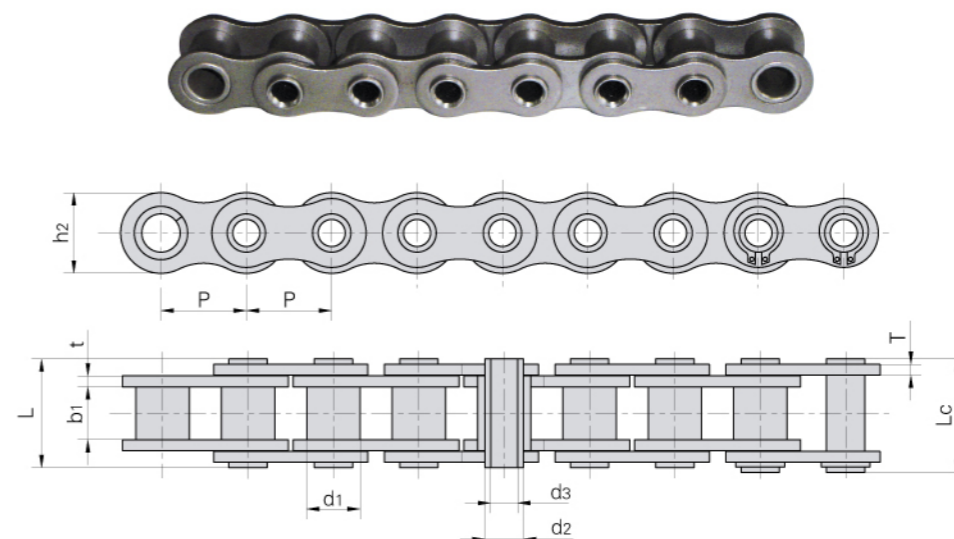

CADENAS DE TRANSPORTE DE EJES HUECOS



Donghua Cadena N°	Paso	Diámetro de casquillo	Ancho interior	Diámetro del perno		Longitud del perno		Altura malla interior	Espesor mallas	Carga de rotura mínima	Carga de rotura media	Peso por metro
	P	d1 max	b1 min	d2 max	d3 min	L max	Lc max	h2 max	t/T max	Q min	Q0	q
	mm	mm	mm	mm	mm	mm	mm	mm	mm	kN/LB	kN	kg/m
08BHPF	12.700	8.51	7.75	6.55	4.50	16.4	17.6	11.80	1.6/1.3	11.1/2523	12.1	0.56
08BHPF5	12.700	8.51	7.75	6.30	4.50	16.8	18.0	12.00	1.60	9.6/2182	10.6	0.62
10BHPF3	15.875	10.16	9.65	7.02	5.13	19.5	20.5	14.70	1.70	10.0/2272	11.5	0.86
10BHPF4	15.875	10.16	9.50	7.20	5.00	19.8	21.3	14.00	2.03/1.6	12.5/2840	14.0	0.82
12BHPF2	19.050	12.07	11.68	8.09	6.00	22.7	23.9	16.10	1.85	14.0/3180	16.0	0.82
12BHPF3	19.050	12.07	11.70	8.22	5.75	23.6	24.9	16.20	2.42/1.85	16.0/3636	18.0	1.14
16BHPF3	25.400	15.88	17.02	11.50	8.20	35.3	37.0	23.20	4.0/3.1	49.0/11136	52.2	2.26
16BHPF4	25.400	11.70	13.50	8.00	4.30	28.9	30.2	21.30	3.00	30.0/6818	33.0	1.81
40HP	12.700	7.95	7.85	5.63	4.00	16.5	17.6	12.00	1.50	11.0/2500	12.2	0.54
08BHPF7	12.700	8.51	9.20	6.55	4.10	17.8	19.0	11.80	1.60	11.1/2523	12.1	0.64
08BHP	12.700	8.51	7.75	6.55	4.50	16.4	17.6	11.80	1.30	11.1/2523	12.1	0.52
50HP	15.875	10.16	9.40	7.03	5.13	20.7	21.9	15.09	2.03	20.0/4545	22.6	0.91
50HPF4	15.875	10.16	8.80	7.03	5.13	19.9	21.1	15.09	2.03	18.0/4180	19.2	0.89
50HP-HP	15.875	10.16	9.40	7.03	5.13	22.6	23.7	15.09	2.42	20.0/4545	22.6	1.02
60HP	19.050	11.91	12.70	8.31	6.00	25.8	26.8	18.00	2.42	24.0/5455	26.9	1.29
60HPF1	19.050	11.91	12.70	8.31	5.01	25.5	26.8	18.00	2.42	28.0/6364	30.9	1.37
80HP	25.400	15.88	15.75	11.40	8.05	32.5	33.8	24.00	3.25	50.0/11364	52.0	2.26
80HPF1	25.400	11.70	13.50	7.80	4.00	27.0	28.4	21.50	2.42	27.44/6236	29.3	1.50
80HPF2	25.400	15.88	15.75	11.40	8.40	32.5	33.8	24.00	3.25	45.0/10227	48.0	2.23
80H-HP	25.400	15.88	15.75	11.40	8.05	35.7	37.0	24.00	4.00	50.0/11364	52.0	2.63
80HPF3	25.400	15.88	15.88	11.40	7.96	32.4	33.8	23.24	3.25	50.0/11364	52.0	2.26
80HPF4	25.400	11.70	13.50	7.80	4.10	29.0	30.5	21.50	3.00	40.0/9091	43.2	1.77
HB41.75F5	41.750	17.11	19.90	14.11	10.30	39.0	40.4	25.26	4.00	49.0/11136	53.9	2.11
A2080HP	50.800	15.88	15.75	11.40	8.05	32.4	33.8	24.00	3.25	42.3/9615	46.1	1.60

Cadenas de transporte de ejes huecos

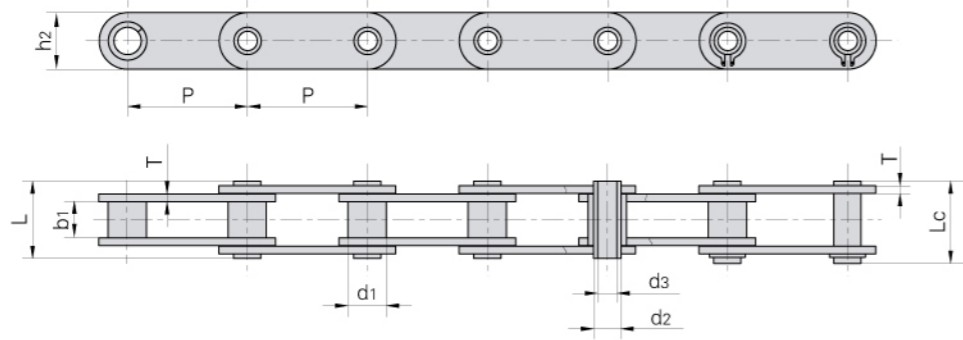

Donghua Cadena N°	Paso	Diámetro de casquillo	Ancho interior	Diámetro del perno		Longitud del perno		Altura malla interior	Espesor mallas	Carga de rotura mínima	Carga de rotura media	Peso por metro
	P	d1 max	b1 min	d2 max	d3 min	L max	Lc max	h2 max	T max	Q min	Q0	q
	mm	mm	mm	mm	mm	mm	mm	mm	mm	kN/LB	kN	kg/m
C2040HP	25.400	7.95	7.85	5.63	4.00	16.5	17.6	12.00	1.50	11.0/2500	12.6	0.46
C2040HPF1	25.400	7.95	7.85	5.63	M4	16.5	17.6	12.00	1.50	9.0/2045	9.9	0.44
C2050HP	31.750	10.16	9.40	7.22	5.12	20.5	21.8	15.00	2.03	20.4/4636	22.8	0.76
C2060HP	38.100	11.91	12.70	8.31	6.00	25.8	26.8	17.00	2.42	24.0/5455	27.1	1.02
HP40F1	40.000	18.00	22.00	12.00	8.00	47.5	48.2	35.00	5.00	57.0/13049	63.8	5.38
HP40F2	40.000	18.00	22.00	12.00	8.20	47.5	48.2	35.00	5.00	57.0/13049	63.0	5.37
C2080HP	50.800	15.88	15.75	11.40	8.05	32.5	33.8	24.00	3.25	50.0/11364	52.0	1.81
HP50F1	50.000	26.00	14.50	20.00	14.70	35.3	36.2	40.00	3.10	30.0/6818	33.6	3.98
C40HP	12.700	7.95	7.85	5.63	4.00	16.5	17.6	12.00	1.50	11.0/2500	12.2	0.64
C50HP	15.875	10.16	9.40	7.03	5.13	20.7	21.9	15.09	2.03	20.0/4545	22.6	1.05
C60HP	19.050	11.91	12.70	8.31	6.00	25.8	26.8	18.00	2.42	24.0/5455	26.9	1.52
C80HP	25.400	15.88	15.75	11.40	8.05	32.5	33.8	24.00	3.25	50.0/11364	52.0	2.63
C08BHP	12.700	8.51	7.75	6.55	4.50	16.4	17.6	11.80	1.6/1.3	11.0/2500	11.5	0.62
HP12.5	12.500	8.51	8.20	6.65	4.50	16.4	17.6	11.60	1.5/1.3	8.0/1819	8.8	0.61
HP50F7	50.000	18.00	15.00	14.00	10.20	36.0	37.5	26.00	4.00	40/9091	43.2	2.56
HP50F10	50.000	18.00	22.00	12.10	8.30	39.5	40.6	30.00	3.00	45/10227	48.0	2.73
HB55	55.000	18.00	22.00	14.00	10.00	43.4	44.5	30.00	4.00	50/11364	52.0	3.31
HB55F1	55.000	24.00	24.00	17.00	12.00	52.0	53.5	40.00	5.00	90/20455	100.0	6.34
HB38.1F8	38.100	10.16	9.65	7.10	5.40	20.4		16.00	2.03	13/2954	14.3	0.67
C2060H-HP	38.100	11.91	12.70	6.00	8.31	29.2	30.2	17.0	3.25	24/5455	27.1	1.29

Cadenas de transporte de ejes huecos



Tipo A

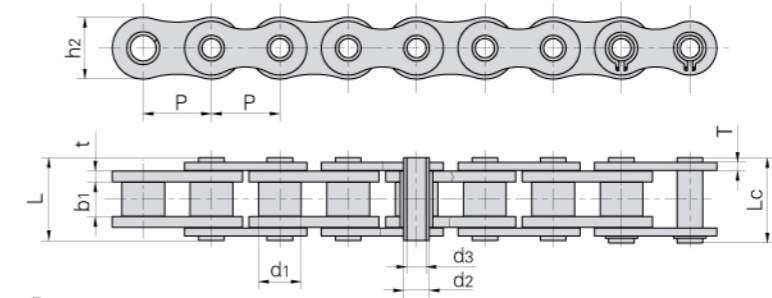

Tipo B

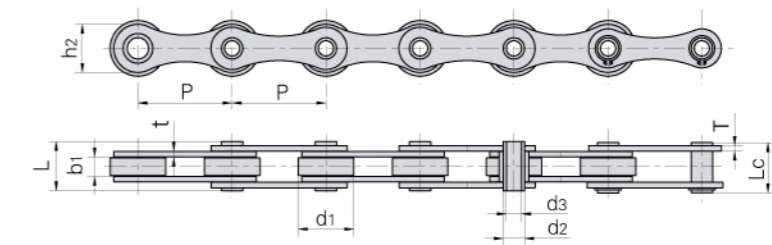

Donghua Cadena N°	Paso	Diámetro del rodillo	Ancho interior	Diámetro del perno		Longitud del perno		Altura malla interior	Espesor mallas	Carga de rotura mínima	Carga de rotura media	Peso por metro	Tipo
	P	d1 max	b1 min	d2 max	d3 min	L max	Lc max	h2 max	t/T max	Q min	Q0	q	
	mm	mm	mm	mm	mm	mm	mm	mm	mm	kN/LB	kN	kg/m	
10BHB	15.875	10.16	9.65	5.94	4.04	19.30	20.60	14.70	1.70	17.00/3864	20.80	0.86	A
12BHP	19.050	12.07	11.68	6.50	4.00	21.60	22.80	15.90	1.85	23.60/5364	25.90	1.09	A
60HB	19.050	11.91	12.70	7.00	5.01	25.50	26.60	18.00	2.42	20.00/4545	22.40	1.35	A
16BHB F1	25.400	15.88	12.70	9.53	7.05	30.80	32.20	23.00	4.15/3.1	40.00/9091	45.00	2.28	A
HB25.4	25.400	20.00	8.00	8.00	5.20	19.50	20.50	17.00	2.03	25.00/5680	28.00	1.30	A
HP35	35.000	20.00	16.00	13.35	10.20	30.40	31.60	26.30	2.50	23.52/5345	26.40	2.02	A
HB35	35.000	20.00	16.00	14.00	10.2	32.00	33.50	38.10	3.00	40.00/9091	45.00	2.39	A
HB38.1	38.100	20.00	8.00	8.00	5.30	19.60	20.70	17.30	2.03	28.00/5682	28.80	0.98	B
HB38.1F1	38.100	20.00	18.00	10.50	5.10	39.00	40.30	22.00	4.00	60.00/13636	64.30	2.59	B
HB38.1F3	38.100	25.40	12.70	12.00	8.30	27.00	28.60	38.10	2.50	25.00/5682	28.80	1.51	B
HB38.1F4	38.100	20.00	12.70	8.00	5.20	26.00	27.20	17.00	2.42	24.00/5455	26.90	1.48	B
HP40F4	40.000	26.00	10.00	11.40	8.20	26.50	28.00	24.00	3.00	50.00/11364	56.70	2.20	B
HP41.75F1	41.750	17.10	20.20	11.11	8.20	35.70	39.00	21.65	3.10	26.50/6022	29.20	1.60	A
HP41.75F2	41.750	17.10	20.20	11.11	8.20	35.70	41.00	25.26	3.10	49.00/11136	54.80	2.04	A
HP41.75F3	41.750	17.00	20.50	11.00	8.30	36.00	39.50	21.40	3.00	27.00/6136	28.00	1.62	A
HP50F2	50.000	31.00	15.00	13.20	10.20	36.50	38.00	25.00	4.00	40.00/9091	43.20	3.40	B
HB50.8	50.800	30.00	10.50	11.40	8.20	27.40	28.60	26.00	3.10	50.00/11364	53.60	2.56	B

Cadenas de transporte de ejes huecos

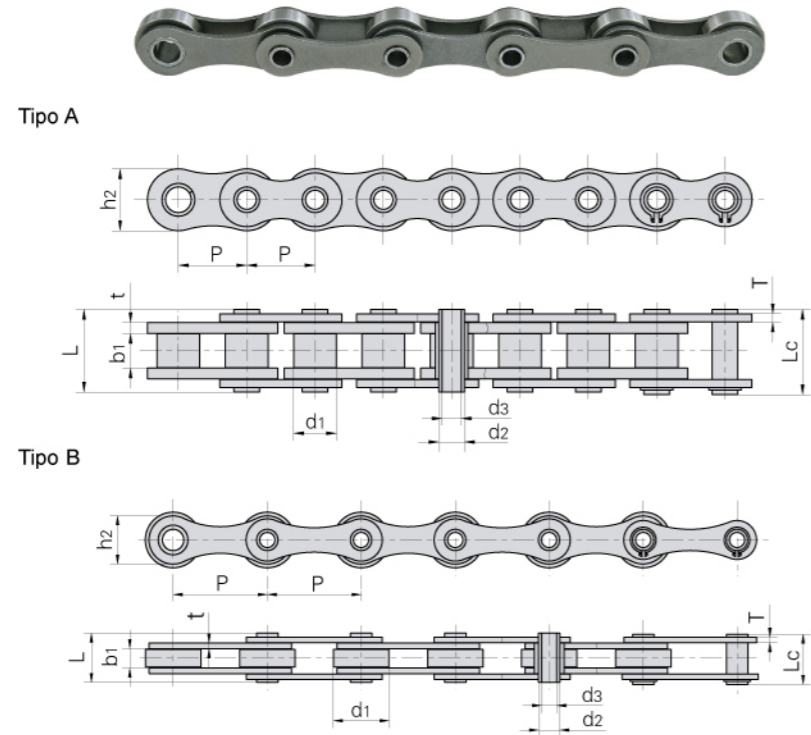

Donghua Cadena N°	Paso	Diámetro del rodillo	Ancho interior	Diámetro del perno		Longitud del perno		Altura malla interior	Espesor mallas	Carga de rotura mínima	Carga de rotura media	Peso por metro	Tipo
	P	d1 max	b1 min	d2 max	d3 min	L max	Lc max	h2 max	t/T max	Q min	Q0	q	B
	mm	mm	mm	mm	mm	mm	mm	mm	mm	kN/LB	kN	kg/m	
HB50.8F4	50.80	30.00	10.50	13.6	8.20	27.40	28.90	26.0	3.10	42.00/9545	48.20	2.28	B
HB63	63.00	30.00	10.00	11.4	8.10	26.70	28.10	26.5	3.10	50.00/11364	53.60	2.07	B
HB63F1	63.00	40.00	10.00	11.4	8.10	26.70	28.10	26.5	3.10	50.00/11364	53.60	2.27	B
HB63F2	63.00	40.00	20.00	11.4	8.10	36.70	38.10	26.5	3.10	50.00/11364	53.60	3.20	B
HB63F3	63.00	40.00	15.00	11.4	8.20	35.60	37.00	26.5	4.00	35.00/7955	38.50	3.90	B
HB63F4	63.00	30.00	20.00	11.4	8.10	36.70	38.10	26.5	3.10	50.00/11364	53.60	2.97	B
HB63F6	63.00	30.00	10.00	11.7	8.20	26.70	28.10	26.5	3.10	50.00/11364	56.70	2.08	B
HB63F7	63.00	40.00	18.00	14.0	10.20	38.00	39.50	28.0	4.00	50.00/11364	56.70	4.26	B
HB63F8	63.00	30.00	20.00	11.7	8.10	36.50	38.00	26.5	3.10	50.00/11364	56.70	2.91	B
HB100	100.00	30.00	10.50	11.4	8.20	27.40	28.60	26.0	3.10	50.00/11364	53.60	1.56	A
12AHBF2	19.05	11.91	12.70	7.0	5.10	26.50	27.60	18.0	2.42	20/4545	22.40	1.39	A
12BHPF6SLR	19.05	12.07	11.68	6.5	4.04	22.30	23.50	15.9	1.85	23.6/5364	25.96	1.12	B
HP38.1F9	38.10	22.20	12.70	11.0	8.15	26.50	27.50	18.0	2.50	22/5000	24.40	1.46	B
DH16500HP	50.00	30.00	10.50	11.4	8.20	27.40	28.60	26.0	3.10	50.00/11364	53.60	2.23	B
HB50F4	50.00	30.00	10.00	16.0	8.00	26.60	30.00	25.4	3.00	60/13635	67.20	2.03	B
HB50.8F14	50.80	30.00	10.00	16.0	8.00	26.60	30.00	25.4	3.00	60/13635	67.20	2.01	B
HB100F8	100.00	30.00	10.00	16.0	8.00	26.60	30.00	25.4	3.00	60/13635	67.20	1.37	

Cadenas de transporte de ejes huecos

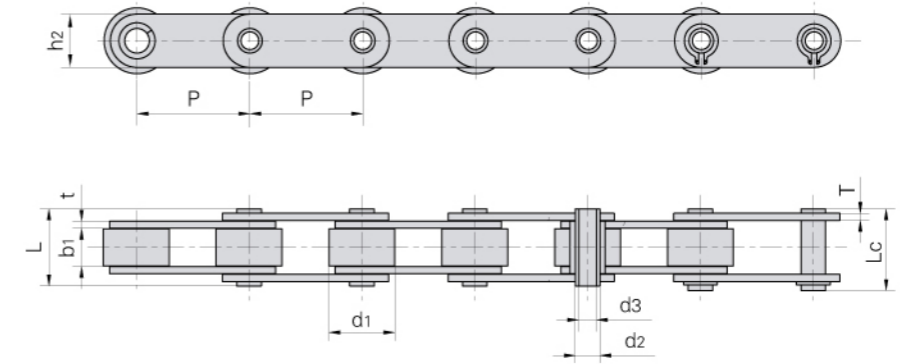

Donghua Cadena N°	Paso	Diámetro del rodillo	Ancho interior	Diámetro del perno		Longitud del perno		Altura malla interior	Espesor mallas	Carga de rotura mínima	Carga de rotura media	Peso por metro
	P	d1 max	b1 min	d2 max	d3 min	L max	Lc max	h2 max	t/T max	Q min	Q0	q
	mm	mm	mm	mm	mm	mm	mm	mm	mm	kN/LB	kN	kg/m
C2042HP	25.40	15.88	7.85	5.63	4.00	16.5	17.6	12.00	1.50	11.0/2500	12.6	0.78
C2052HP	31.75	19.05	9.53	7.22	5.12	20.5	21.8	15.00	2.03	20.4/4636	22.8	1.25
C2062HP	38.10	22.23	12.70	8.31	6.00	25.8	26.8	17.00	2.42	24.0/5455	27.1	1.72
C2082HP	50.80	28.58	15.75	11.40	8.05	32.4	33.8	24.00	3.25	50.0/11364	52.0	2.82
C2042H-HP	25.40	15.88	7.85	5.63	4.00	18.8	19.9	12.00	2.03	11.0/2500	13.2	0.95
C2052HPF1	31.75	19.05	9.40	7.03	5.12	20.0	21.5	15.30	1.85	15.0/3409	17.3	1.21
C2052HPF3	31.75	19.05	9.53	7.02	5.13	20.1	21.6	15.09	2.03	19.6/4455	21.6	1.20
C2052H-HP	31.75	19.05	9.53	7.22	5.12	22.1	23.4	15.00	2.42	20.4/4545	23.5	1.44
C2062H-HP	38.10	22.23	12.70	8.31	6.00	29.2	30.2	17.00	3.25	24.0/5455	27.6	1.99
C2082H-HP	50.80	28.58	15.75	11.40	8.05	35.7	37.0	24.00	4.00	50.0/11364	56.5	3.34
HP40	40.00	22.00	8.75	9.00	6.00	23.0	24.2	18.00	2.50	27.0/4545	28.0	1.49
HB40F1	40.00	22.00	9.00	9.00	6.00	23.0	24.5	18.00	2.50	20.0/4546	22.0	1.58
HB41.4	41.40	25.40	15.00	13.80	10.50	35.5	37.0	32.00	4.00	45.0/10227	48.0	4.20
HP50	50.00	31.00	14.50	13.20	10.40	31.1	32.5	25.00	3.10	30.0/6818	34.2	3.29
HP50F4	50.00	31.00	15.00	13.20	10.20	36.5	38.0	25.00	4.00	40.0/9091	44.8	3.73
HB50	50.00	31.00	15.00	14.00	10.20	36.0	37.5	25.00	4.00	40.0/9091	43.2	3.98
HB50.8F8	50.80	32.00	20.00	19.10	12.40	44.6	46.4	40.00	5.0/4.0	100.0/22727	108.0	6.75
C1655HP	50.80	30.00	10.50	13.00	8.20	27.4	28.9	26.00	3.10	42.0/9545	48.2	2.72
HP50.8	50.80	26.00	15.88	20.00	14.30	41.0	42.2	38.10	4.80	100.0/22727	108.0	5.32
HB50.8F9	50.80	35.00	12.00	15.50	10.20	36.0	37.3	30.00	5.00	70.0/15909	77.0	4.92
63HPF1	63.00	40.00	15.00	16.00	12.10	35.0	36.2	28.50	4.00	50.0/11364	56.7	4.20
DH4202HP	50.80	31.80	15.00	14.00	10.10	36.3	39.0	26.00	3.80	42.0/9545	51.6	3.75
DH4203HP	76.20	31.80	15.00	14.00	10.10	36.3	39.0	26.00	3.80	42.0/9545	47.1	3.01

Cadenas de transporte de ejes huecos

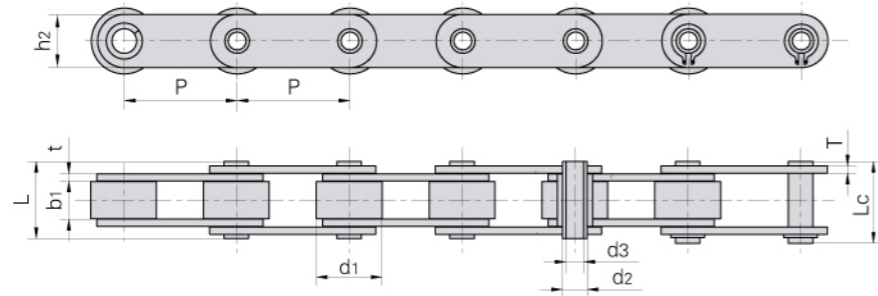

Donghua Cadena N°	Paso	Diámetro del rodillo		Diámetro del perno			Longitud del perno	Altura malla interior	Espesor mallas	Carga de rotura mínima	Carga de rotura media	Peso por metro
	P mm	d1 max mm	b1 min mm	d2 max mm	d3 min mm	L max mm	Lc max mm	h2 max mm	t/T mm	Q min kN/LB	Q0 kN	q kg/m
DH42035HP	88.9	31.80	15.00	14.00	10.1	36.3	39.0	26.0	3.8	42.0/9545	51.1	2.79
DH4204HP	101.6	31.80	15.00	14.00	10.1	36.3	39.0	26.0	3.8	42.0/9545	51.6	2.63
DH8403HP	76.2	47.60	19.00	19.05	13.6	43.8	46.3	39.0	5.1/3.8	84.3/19159	130.3	6.81
DH8404HP	101.6	47.60	19.00	19.05	13.6	43.8	46.3	39.0	5.1/3.8	84.3/19159	130.3	5.78
DH8406HP	152.4	47.60	19.00	19.05	13.6	43.8	46.3	39.0	5.1/3.8	84.0/19091	130.3	5.18
HB38.1F2	38.1	25.40	12.70	9.50	6.6	26.6	28.0	19.1	2.3	20.0/4545	22.4	2.07
HB50.8F3	50.8	30.00	16.00	14.00	9.0	36.4	37.5	25.5	3.1	42.0/9545	47.0	3.20
HB75	75.0	40.00	22.00	18.00	12.2	42.0	44.0	35.0	4.0	60.0/13636	72.0	5.57
HB76.2	76.2	31.75	15.50	12.70	9.5	35.5	37.0	26.0	4.0	42.0/9545	49.2	3.25
HB76.2F2	76.2	47.60	20.00	24.00	18.5	44.5	46.1	40.0	5.0/4.0	79.0/17953	92.5	6.77
HB80	80.0	50.00	20.00	24.00	18.5	44.5	46.1	40.0	5.0/4.0	79.0/17953	92.5	6.81
HP100	100.0	45.00	22.00	16.00	12.0	46.0	47.5	35.0	5.0	75.0/17044	90.0	6.20
HP100F1	100.0	45.00	22.00	18.00	12.0	47.2	48.5	35.0	5.0	75.0/17044	90.0	6.15

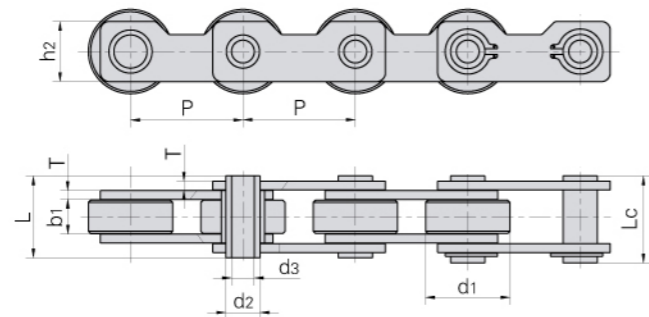

Donghua Cadena N°	Paso	Diámetro del rodillo		Diámetro del perno			Longitud del perno	Altura mallas	Espesor mallas	Carga de rotura mínima	Carga de rotura media	Peso por metro
	P mm	d1 max mm	b1 min mm	d2 max mm	d3 min mm	L max mm	Lc max mm	h2 max mm	T mm	Q min kN/LB	Q0 kN	q kg/m
HB50.8F1	50.8	38.1	15.7	15.5	10.3	35.2	36.7	27.2	4.00	55.46/51650	58.8	4.97

Cadenas de transporte de ejes huecos

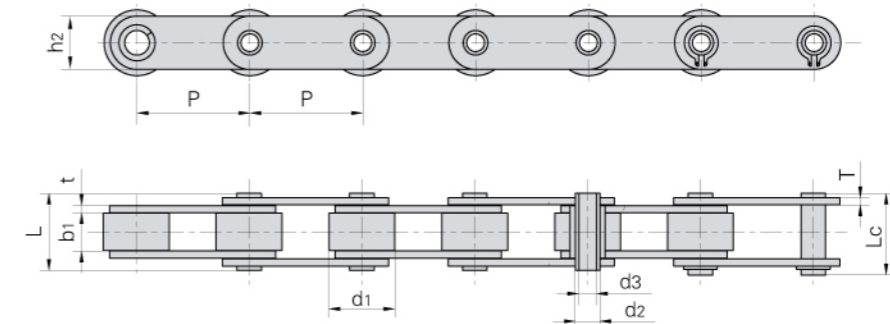

Donghua Cadena N°	Paso	Diámetro del rodillo		Diámetro del perno			Longitud del perno	Altura malla interior	Espesor mallas	Carga de rotura mínima	Carga de rotura media	Peso por metro
	P mm	d1 max mm	b1 min mm	d2 max mm	d3 min mm	L max mm	Lc max mm	h2 max mm	t/T mm	Q min kN/LB	Q0 kN	q kg/m
HP101.6F1	101.60	47.60	19.00	19.00	13.20	46.2	48.0	40.0	5.0/4.0	53.0/12045	58.20	6.09
HP101.6F2	101.60	66.70	25.40	26.90	20.10	59.2	60.7	51.0	7.1/5.1	150.0/34088	160.00	14.23
HP152	152.40	66.70	25.40	26.90	19.56	57.2	59.5	50.8	7.1/5.1	94.0/21362	107.80	9.90
HP152.4F1	152.40	47.60	19.00	19.00	13.20	46.2	48.0	40.0	5.0/4.0	54.0/12270	59.50	5.00
C2102HP	63.50	39.67	18.90	13.60	9.50	40.3	42.0	30.0	4.00	60.0/13636	72.00	5.13
C2062H-HPF3	38.10	22.23	12.70	8.31	6.00	25.8	26.8	17.0	2.42	24.0/5455	27.10	1.72
HP130	130.00	40.00	21.00	18.10	12.10	41.3	42.5	35.0	3.80	80.0/18183	89.60	4.21
HB50.8F12	50.80	28.58	16.00	14.00	9.00	36.4	37.5	25.5	3.50	42.0/9545	47.00	3.26
HB25.4F2	25.40	15.89	17.26	9.00	6.35	31.3	32.5	20.0	2.50	20.0/4545	22.40	1.97
HB50.8F11	50.80	38.10	16.00	13.80	9.70	37.2	39.5	25.4	3.90	57.0/12953	63.84	5.01
HB63F11	63.00	40.00	20.00	20.00	18.00	42.5	43.5	42.0	4.00	46.0/10454	50.60	5.83
HB65	65.00	45.00	20.00	25.00	18.00	38.0	40.0	40.0	3.00	46.0/10454	50.60	4.49
HB63.5F1	63.50	32.00	15.00	16.00	12.20	32.0	33.0	25.0	3.00	20.4/4636	22.80	2.69
HB63F12	63.00	30.00	10.00	11.40	8.10	26.7	28.1	26.5	3.10	50.0/11364	56.50	2.39
HB100F10	100.00	45.00	33.00	18.00	12.10	48.5	49.7	35.0	5.00	75.0/17046	84.70	6.05
HB100F11	100.00	40.00	20.60	16.00	12.50	42.1	43.4	35.0	4.00	75.0/17046	84.70	4.58
HB38.1F6-R	38.10	25.40	15.20	14.00	10.20	34.5	36.5	27.0	3.70	45.0/10228	49.50	3.20
HB 25.4F4	25.40	20.00	11.00	12.00	8.35	27.0	28.4	24.0	3.00	32.0/7273	35.80	2.48
HB100F9	100.00	45.00	32.80	18.00	12.40	49.0	49.0	35.0	5.00	75.0/17046	84.70	6.14
HB100F7	100.00	30.00	15.00	16.00	12.30	36.5	37.8	35.0	4.00	75.0/17046	84.70	3.49
HB100F3	100.00	30.00	24.00	15.95	10.30	46.0	47.3	35.0	4.00	75.0/17046	84.70	4.04
HB50.42	50.42	37.30	15.00	14.00	10.20	36.0	37.5	26.2	4.00	40.0/9090	44.80	4.46

Cadenas de transporte de ejes huecos

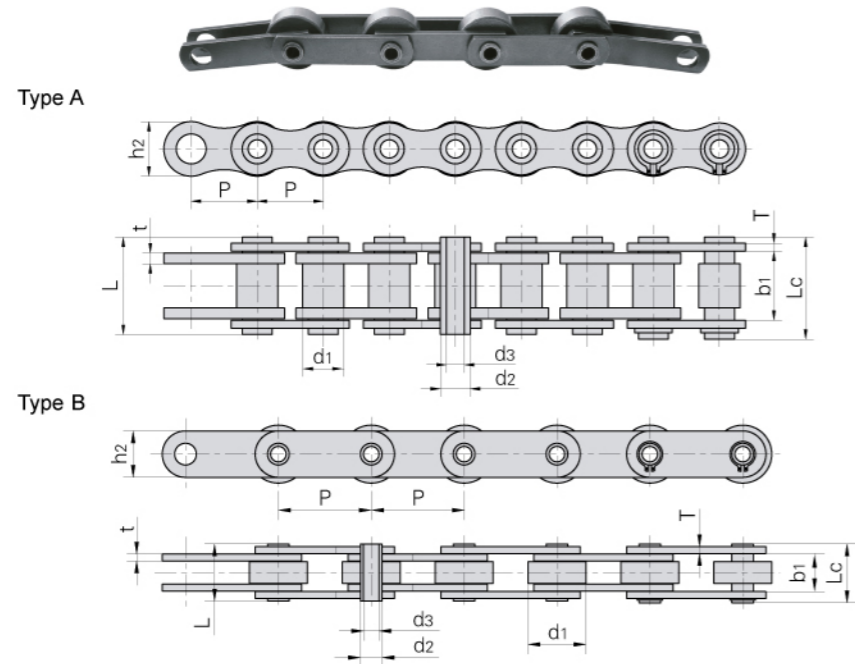

Donghua Cadena N°	Paso	Diámetro del rodillo	Ancho entre mallas exteriores	Diámetro del perno		Longitud del perno		Altura malla interior	Espesor mallas	Carga de rotura mínima	Carga de rotura media	Peso por metro	Tipo
	P	d1 max	b1 min	d2 max	d3 min	L max	Lc max	h2 max	t/T max	Q min	Q0	q	
	mm	mm	mm	mm	mm	mm	mm	mm	mm	kN/LB	kN	kg/m	
08BHPF2	12.700	8.51	13.20	6.65	5.20	18.0	19.2	11.8	1.6/1.3	10.0/2273	11.4	0.50	A
08BHPF3	12.700	8.51	13.40	6.65	4.00	19.0	20.2	11.8	1.70	14.0/3182	16.8	0.69	A
HB12.7	12.700	8.51	13.40	6.65	4.10	19.0	20.2	11.8	1.70	14.0/3182	16.8	0.69	A
08BHPF8	12.700	8.51	11.30	6.30	4.50	16.7	18.5	11.8	1.60	11.0/2500	12.1	0.80	A
40HPF1-D3	12.700	8.51	11.60	6.35	4.36	20.6	20.6	12.0	1.50	11.0/2500	12.1	0.77	A
10BHPF1	15.875	10.16	13.41	7.03	5.00	19.2	20.2	14.0	1.85	17.0/3864	20.6	0.83	A
10BHPF2	15.875	10.16	10.40	7.03	5.00	17.0	18.0	14.0	1.85	15.0/3409	17.3	0.74	A
12BHPF1	19.050	12.07	16.00	8.03	5.40	22.7	23.9	15.8	1.85	25.0/5682	28.8	1.09	A
16BHPF1	25.400	15.88	25.58	11.50	8.10	36.5	37.6	21.0	4.15/3.1	45.0/10227	52.2	2.21	A
50HPF1	15.875	10.16	13.60	7.03	5.13	20.7	21.9	14.4	2.03	18.0/4091	21.6	0.92	A
60HPF2	19.050	11.91	11.23	5.63	4.05	16.5	17.6	10.4	1.50	10.0/2273	10.8	0.62	A
C12BHPF9	19.050	12.07	15.80	8.03	5.00	22.4	23.9	16.1	1.85	25.0/5682	28.8	1.26	B
12BHPF9	19.050	12.07	15.80	8.03	5.00	22.4	23.9	16.1	1.58	25.0/5682	28.8	1.18	A
60HPF3	19.050	11.91	17.20	8.40	6.10	24.7	26.0	18.0	2.03	20.0/4546	24.0	1.54	A
63HP	63.000	40.00	23.50	16.00	12.00	35.3	38.3	28.6	4.00	65.0/14773	71.5	4.14	B
63HPF2	63.000	40.00	25.80	14.00	8.08	39.1	41.1	20.0	5.00	50.0/11364	65.7	4.17	B
63HPF4	63.000	40.00	23.50	16.00	12.30	34.7	37.7	28.6	4.00	44.0/10000	57.2	4.13	B
63HPF6	63.000	40.00	28.94	16.00	10.30	41.8	43.4	28.6	4.00	44.0/10000	57.2	5.18	B
63HPF11	63.000	40.00	23.50	16.00	12.20	34.7	37.7	28.6	4.00	65.0/147333	71.5	4.25	B
63HPF12	63.000	40.00	23.50	16.00	12.20	34.7	37.7	28.0	4.00	44.0/10000	57.2	4.02	B
C2122HPF1	76.200	47.60	29.00	17.81	12.70	43.3	44.7	38.1	4.80	53.3/12123	59.2	7.05	B

Cadenas transportadoras de casquillo fijo norma Americana

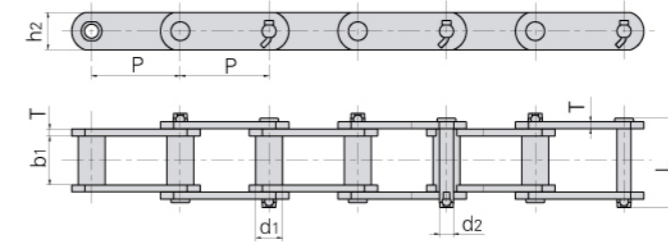

ANSI Cadena N°	Donghua Cadena N°	Paso	Diámetro de casquillo	Ancho interior	Diámetro del perno	Longitud del perno	Altura mallas	Espesor mallas	Carga de rotura mínima	Carga de rotura media	Peso por metro
		P	d1 max	b1 min	d2 max	L max	h2 max	T max	Q min	Q0	q
		mm	mm	mm	mm	mm	mm	mm	kN/LB	kN	kg/m
S102B		101.60	25.40	54.10	15.88	111.3	38.10	9.7	160.0/35993	176.0	10.4
S110		152.40	32.00	54.10	15.88	111.3	38.10	9.7	160.0/35993	176.0	9.8
S111		120.90	36.60	66.80	19.05	131.2	50.80	9.7	214.0/48141	235.4	15.9
S131		78.11	32.00	33.50	15.88	90.5	38.10	9.7	160.0/35993	176.0	11.6
S150		153.67	44.70	84.30	25.40	164.6	63.50	12.7	378.0/85034	416.0	25.7
S188		66.27	22.40	26.90	12.70	68.6	28.40	6.4	102.0/22946	112.2	5.6
S856		152.40	44.40	76.20	25.40	154.9	63.50	12.7	365.0/82110	401.5	25.0
S857		152.40	44.40	76.20	25.40	154.9	82.60	12.7	432.0/97182	475.2	32.0
S859		152.40	60.40	95.30	31.75	188.5	101.60	16.0	690.0/155221	759.0	55.9
S864		177.80	60.40	95.30	31.75	188.5	101.60	16.0	690.0/155221	759.0	51.8
S102.5		102.36	34.93	57.15	19.05	115.0	44.45	9.5	214.0/48141	235.4	14.09
S110F1		152.40	31.75	53.48	15.88	111.0	44.45	9.5	160.0/35993	176.0	10.50
S111F1		120.90	36.51	66.68	19.05	125.0	50.80	9.5	214.0/48141	235.4	15.46

Cadenas transportadoras de casquillo fijo norma Americana con aletas

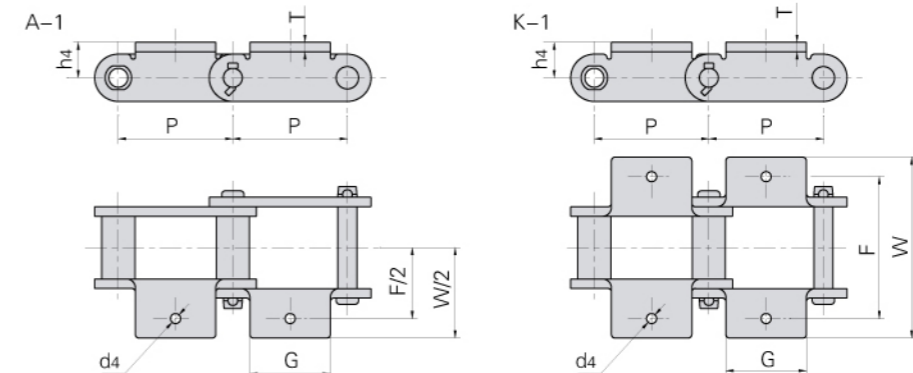

ANSI Cadena N°	P	G	F	W	h4	d4	T
mm							
*S102B	101.60	77.0	121.0	180.8	25.4	10.2	9.7
S131	78.11	73.9	104.6	157.0	25.4	13.5	9.7
S188	66.27	54.6	95.2	131.6	20.6	10.2	6.4

*S102B solo disponible con aletas A-1

Cadenas transportadoras de casquillo fijo norma Americana con aletas

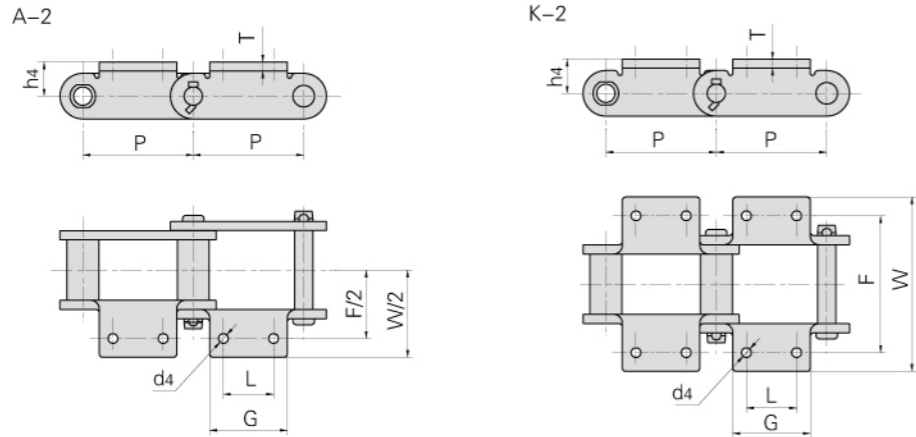

ANSI Cadena N°	Donghua Cadena N°	P mm	L mm	G max mm	F mm	W max mm	h4 mm	d4 min mm	T mm
S102B		101.60	44.50	69.9	134.90	180.80	25.40	10.2	9.7
S110		152.40	44.50	89.6	134.90	180.80	25.40	10.2	9.7
S111		120.90	58.70	92.7	158.80	210.80	38.10	13.5	9.7
S131		78.11	38.10	73.9	104.60	157.00	25.40	13.5	9.7
S150		153.67	69.90	108.7	190.50	249.40	47.80	13.5	12.7
S188		66.27	31.80	54.6	106.40	131.60	20.60	8.6	6.4
S856		152.40	63.50	103.1	184.20	241.30	47.80	16.8	12.7
	S102.5	102.36	44.45	69.0	136.53	163.51	28.58	9.5	9.5
	S110F1	152.40	44.45	88.9	134.94	165.10	27.78	10.3	9.5
	S111F1	120.90	58.70	87.5	158.75	196.85	38.10	13.7	9.5

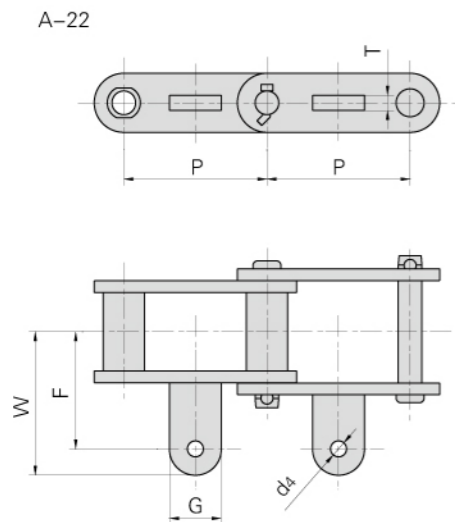

ANSI Cadena N°	P mm	G mm	F mm	W mm	d4 mm	T mm
S188	66.27	49.2	45.2	61.2	10.2	10.4

Cadenas transportadoras de casquillo fijo norma Americana con aletas

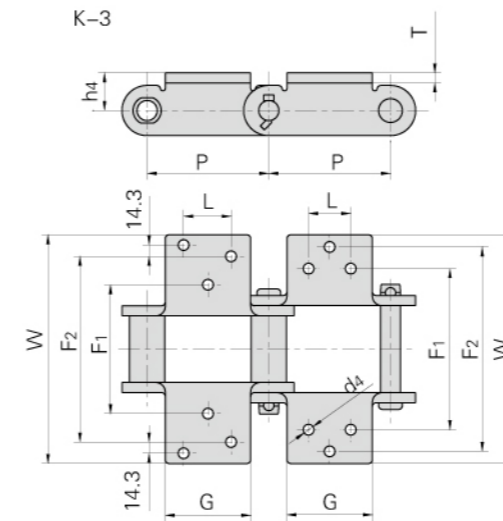

ANSI Cadena N°	P mm	G mm	L mm	F1 mm	F2 mm	W mm	h4 mm	d4 mm	T mm
S150	153.67	109.5	69.9	190.5	292.1	347.5	47.8	13.5	13.5
S856	152.40	152.4	69.9	166.6	277.9	349.3	47.8	13.5	13.5

ANSI Cadena N°	P mm	G mm	L mm	F1 mm	F2 mm	W mm	h4 mm	d4 mm	T mm
S856	152.4	146.1	63.5	184.2	298.5	349.3	47.8	16.8	13.5

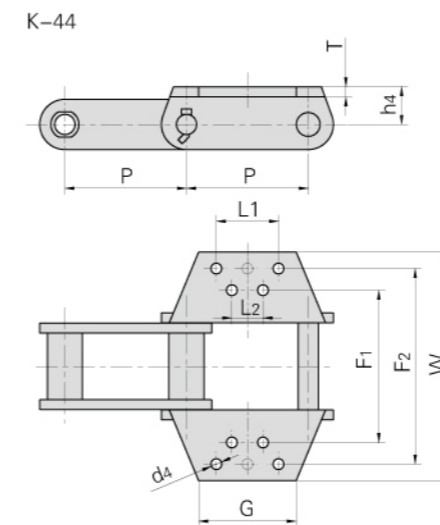
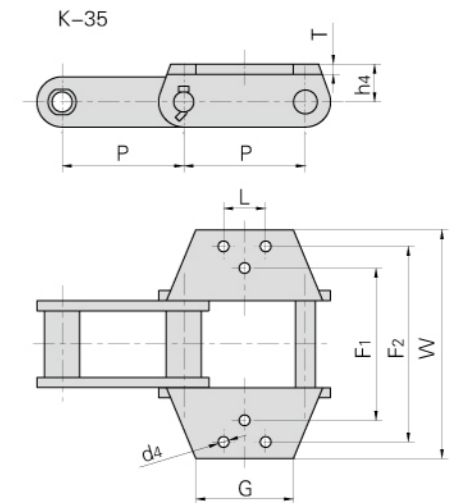

ANSI Cadena N°	P mm	G mm	L1 mm	L2 mm	F1 mm	F2 mm	W mm	h4 mm	d4 mm	T mm
S857	152.4	146.1	88.9	88.9	177.8	304.8	355.6	63.5	13.5	13.5
S859	152.4	146.1	114.3	69.9	228.6	330.2	381.0	76.2	16.8	13.5
S864	177.8	146.1	139.7	95.3	228.6	330.2	381.0	76.2	16.8	13.5

CADENAS PARA ESCALERAS MECANICAS

Cadenas para pasarelas horizontales

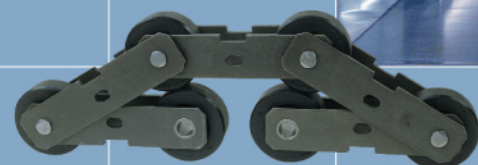

Cadenas para escaleras mecánicas

Cadenas para escaleras mecánicas

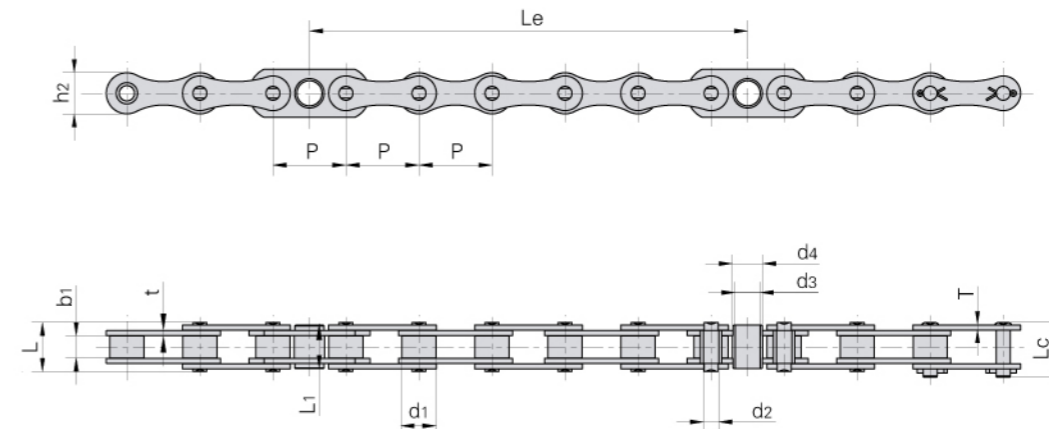

Donghua Cadena N°	Paso	Diámetro del rodillo	Ancho interior	Diámetro del perno	Longitud del perno		Diámetro de casquillo		Longitud del casquillo	Dimensiones malla		Distancia entre peldaños (seis pasos)	Carga de rotura mínima	Carga de rotura media	Peso por peldaño
	P	d1 max	b1 min	d2	L max	Lc max	d3	d4	L1 max	h2 max	t/T	Le	Q min	Q0	q
	mm	mm	mm	mm	mm	mm	mm	mm	mm	mm	mm	mm	kN/LB	kN	kg
C-13T	68.40	32.0	20.6	14.29	45.0	50.85	23.5	28.5	40.85	38.5	4.8	410.4	127.4/28640	140.0	2.30
P67-FD	67.73	28.5	27.0	14.29	52.3	57.00	23.0	27.0	36.85	38.0	4.8	406.4	130.0/299225	140.0	2.19
C-16V	68.40	28.0	29.6	14.29	53.9	59.60	22.0	26	29.35	39.6	4.8	410.4	161.7/36351	178.0	2.38
C-12V	68.40	28.0	20.7	12.70	41.9	47.40	21.0	26	30.50	39.6	4.0	410.4	140.0/31473	154.0	1.82
C-8V	68.40	28.0	20.7	12.70	41.9	47.40	21.0	26	30.50	39.6	4.0	410.4	100.0/224809	110.0	1.82
ST67HF2	67.73	28.5	27.0	14.63	52.7	57.00	23.0	27	36.85	40.0	4.8/5.5	406.4	186.2/41859	204.0	2.31
ST67HF1	67.73	28.5	27.0	14.63	52.7	57.00	23.0	27	36.85	40.0	4.8/5.5	406.4	160.0/35969	176.0	2.31

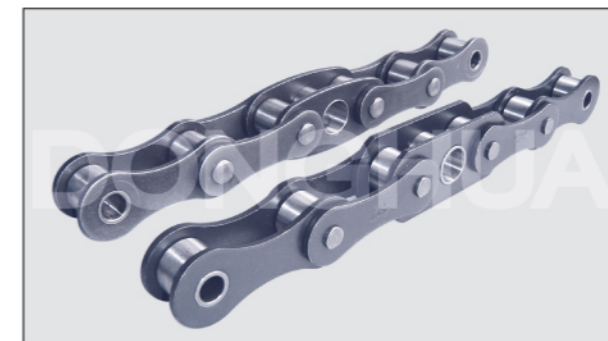

Cadenas para escaleras mecánicas

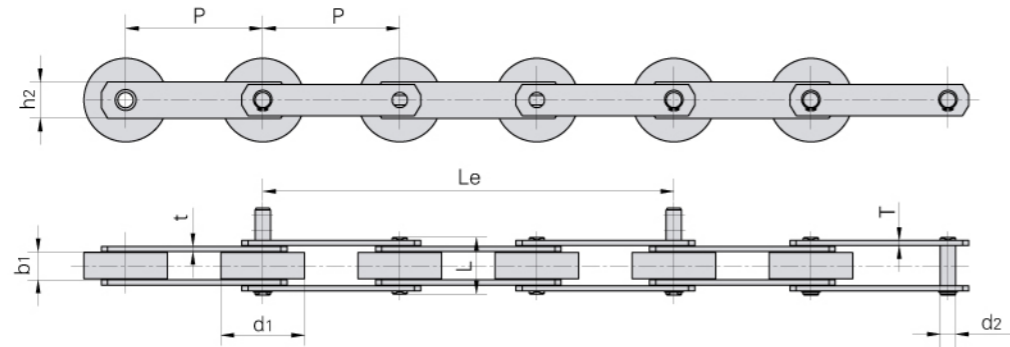

Donghua Cadena N°	Paso	Diámetro del rodillo	Ancho interior	Diámetro del perno	Longitud del perno	Altura malla interior	Espesor mallas	Distancia entre peldaños (tres pasos)	Carga de rotura mínima	Carga de rotura media	Peso por peldaño
	P mm	d1 max mm	b1 min mm	d2 max mm	L max mm	h2 mm	t/T max mm	Le mm	Q min kN/LB	Q0 kN	q kg
ST131	131.33	80.00	27.0	24.00	54.5	50.0	5.0	394.00	180.0/40465	198.0	3.70
T131	131.33	80.00	27.0	14.63	54.5	50.0	5.0	394.00	180.0/40465	198.0	2.48
JJT131	131.33	80.00	27.0	14.63	56.5	35.0	5.0	394.00	123.0/27651	150.0	2.31
ST133	133.33	70.00	27.0	14.63	55.0	40.0	5.0	400.00	180.0/40465	198.0	2.45
JJT133	133.33	70.00	27.0	14.63	56.5	35.0	5.0	400.00	127.4/28640	140.1	2.38
ST133F1	133.33	80.00	27.0	24.00	54.5	50.0	5.0	400.00	180.0/40465	198.0	3.53
ST133F3	133.33	75.00	25.4	14.63	54.2	35.0	5.0	400.00	123/27651	135.3	2.16
ST133F4	133.33	76.20	27.0	14.63	55.0	40.0	5.0	400.00	180/40465	198.0	2.50
ST133F5	133.33	39.37	33.7	22.00	70.0	60.0	7.0/6.0	400.00	350/78683	385.0	4.78
ST133F6	133.33	39.37	33.7	16.00	65.0	50.0	5.0	400.00	170/38217	187.0	3.36
JJT131F1	131.33	76.20	23.6	12.70	52.0	35.0	5.0	394.00	90/20232	99.0	2.05
JJT131F2	131.33	76.20	23.6	12.70	52.0	35.0	5.0	394.00	90/20232	99.0	2.05
JJT131F3	131.33	76.20	23.6	15.00	52.0	35.0	5.0	394.00	123/27651	135.3	2.20
JJT131F4	131.33	76.20	23.6	15.00	52.0	35.0	5.0	394.00	123/27651	135.3	2.20
ST135F2	135.47	76.20	23.6	12.7/15	54.2	35.0	5.0	406.40	90/20232	99.0	2.05



Cadenas para escaleras mecánicas

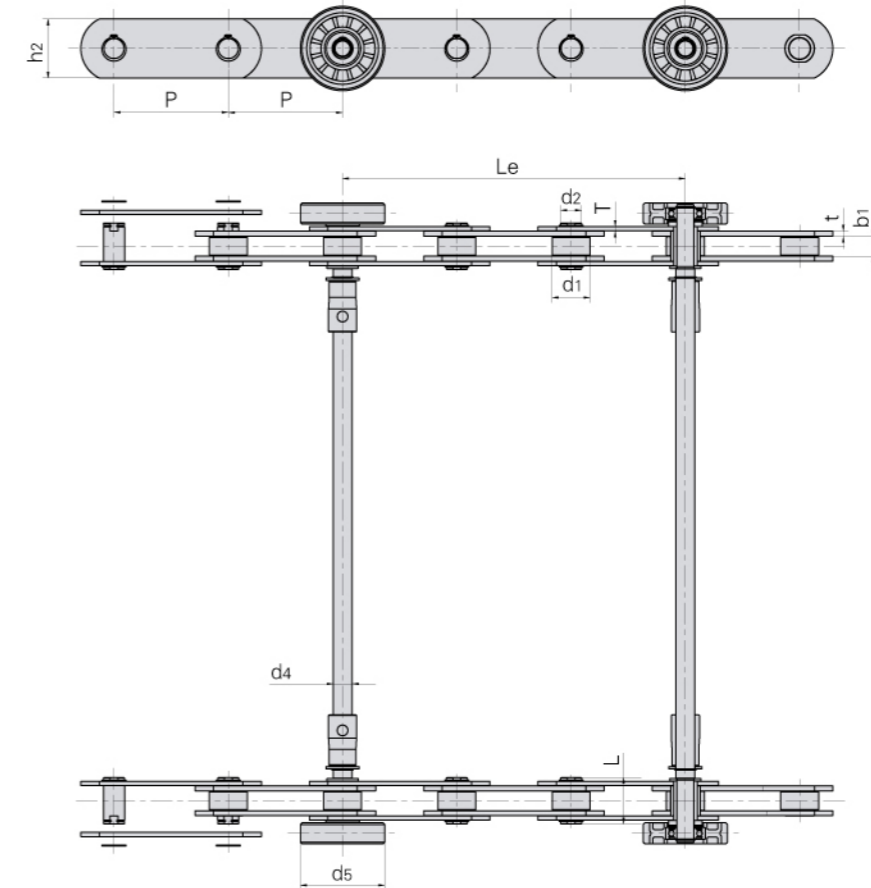

Donghua Cadena N°	Paso	Diámetro del rodillo	Ancho interior	Diámetro del perno	Longitud del perno	Altura malla interior	Espesor mallas	Distancia entre peldaños (tres pasos)	Diámetro de eje	diámetro de rodillo con rodamiento	Carga de rotura mínima
	P mm	d1 mm	b1 mm	d2 mm	L mm	h2 mm	t/T mm	Le mm	d4 mm	d5 mm	Q min kN/LB
PT135HPF4	135.466	45	23.5	25	55	70	6.0/5.0	406.4	22.226	100	250/56240

Cadenas para escaleras mecánicas

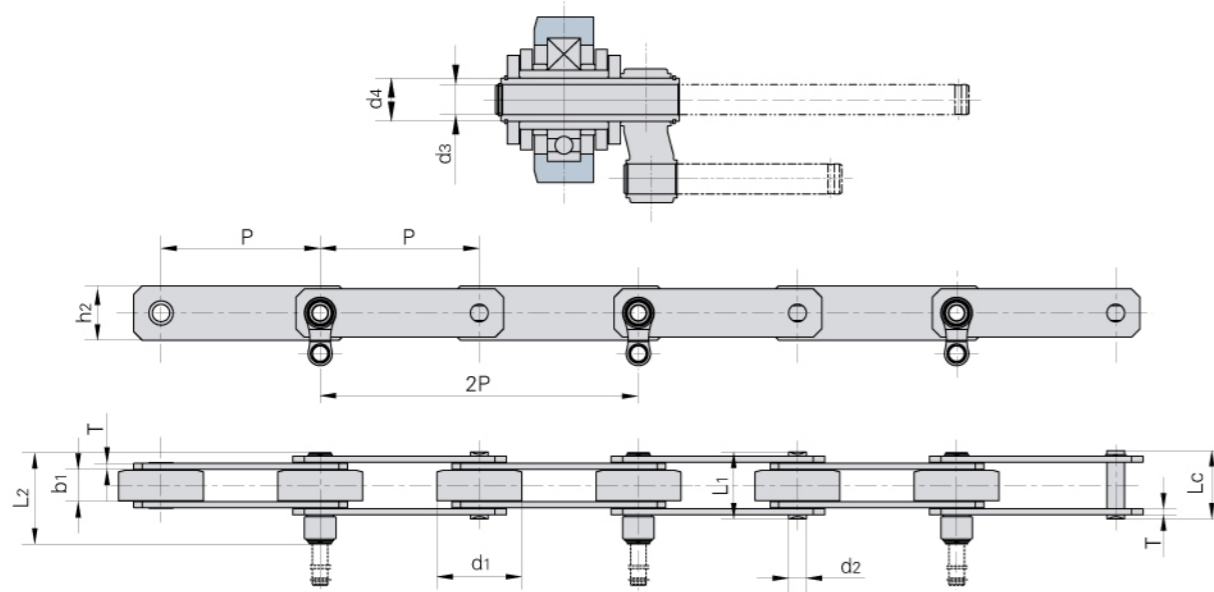

Donghua Cadena N°	Paso	Diámetro del rodillo	Ancho interior	Diámetro del perno	Diámetro eje hueco	Longitud del perno					Dimensiones malla	Carga de rotura mínima	Carga de rotura media	Peso por metro
	P	d1 max	b1 min	d2 max	d3 min	d4 max	L1 max	L2 max	Lc max	h2 max	T max	Q min	Q0	q
	mm	mm	mm	mm	mm	mm	mm	mm	mm	mm	mm	kN/LB	kN	kg/m
PT131HP	131.33	70.0	27.0	14.63	12.7	18.26	55.0	75.3	56.0	40.0	5.0	150.0/34089	165.0	7.53

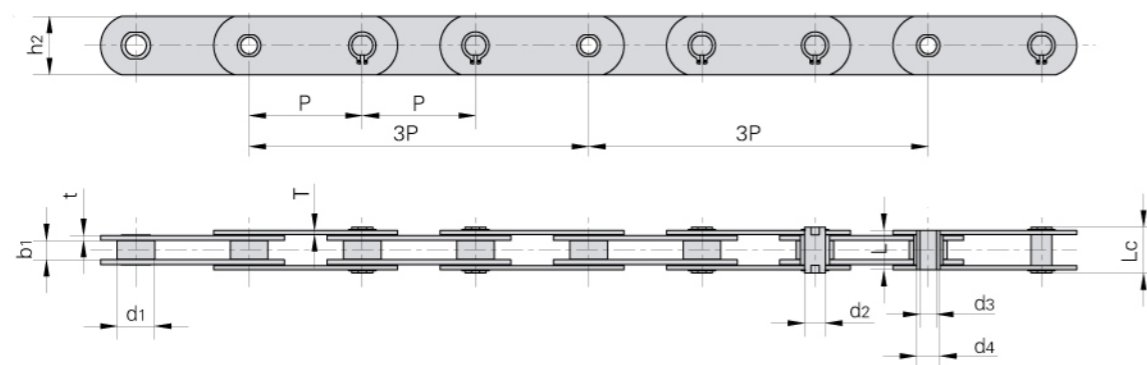

Donghua Cadena N°	Paso	Diámetro del rodillo	Ancho interior	Diámetro del perno	Diámetro eje hueco	Longitud del perno				Dimensiones malla	Carga de rotura mínima	Carga de rotura media	Peso por metro
	P	d1 max	b1 min	d2 max	d3 min	d4 max	L max	Lc max	h2	t/T max	Q min	Q0	q
	mm	mm	mm	mm	mm	mm	mm	mm	mm	mm	kN/LB	kN	kg/m
PT135HP	135.46	45.0	23.0	25.0	20.0	28.0	47.1	55.1	70.0	6.0/5.0	250.0/56818	275.0	11.26

Cadenas para escaleras mecánicas

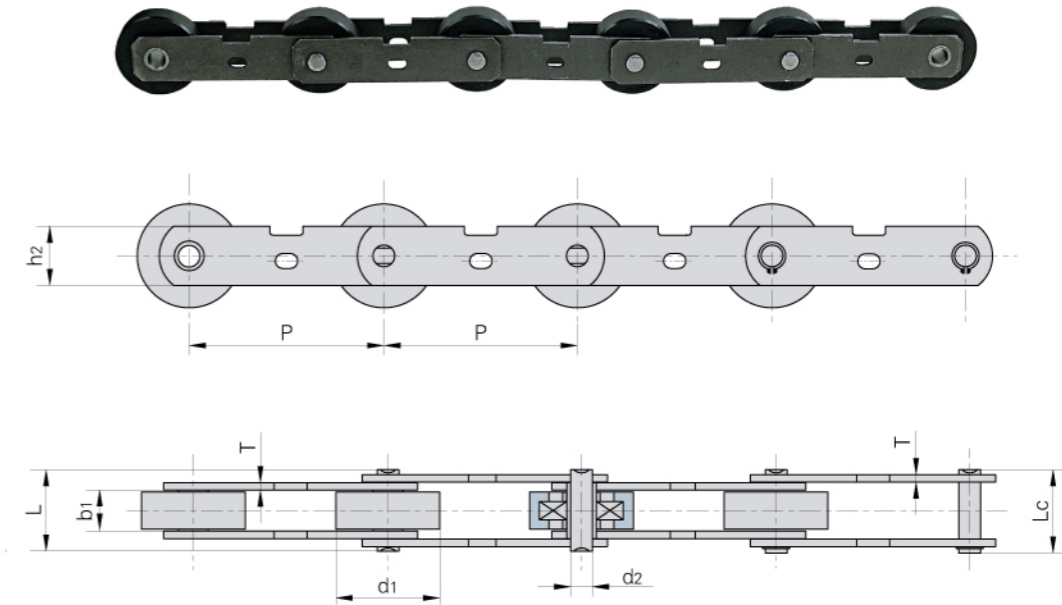

Donghua Cadena N°	Paso	Diámetro del rodillo	Ancho interior	Diámetro del perno	Longitud del perno		Altura malla interior	Espesor mallas	Carga de rotura mínima	Carga de rotura media	Peso por metro
	P	d1 max	b1 min	d2 max	L max	Lc max	h2 max	T max	Q min	Q0	q
	mm	mm	mm	mm	mm	mm	mm	mm	kN/LB	kN	kg/m
PT131	131.33	70.0	27.0	14.63	55.0	56.0	40.0	5.0	180.0/40909	198.0	5.97
PT133	133.33	70.0	27.0	14.63	55.0	56.0	40.0	5.0	180.0/40909	198.0	5.75

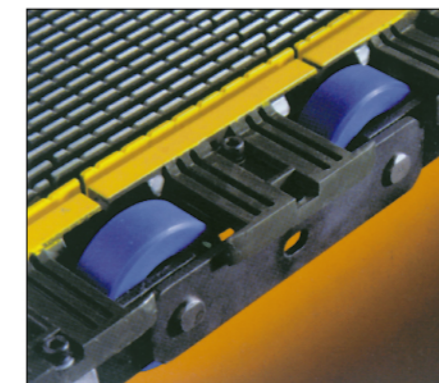

CADENAS TRANSPORTADORAS PARA LA INDUSTRIA SIDERURGICA



Cadenas transportadoras para la industria siderurgica

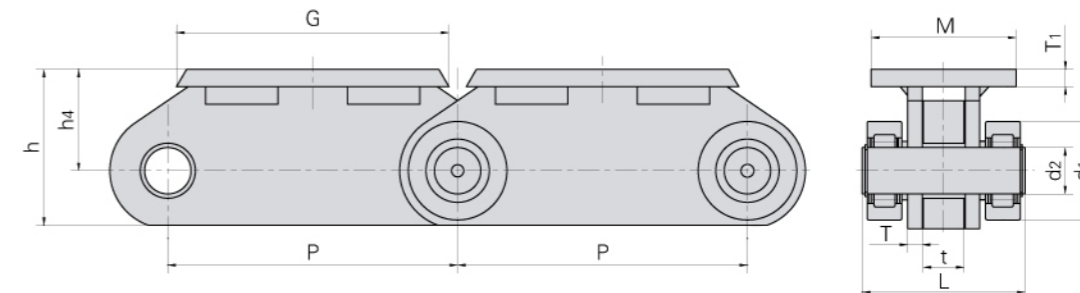

Donghua Cadena N°	Paso	Diámetro del rodillo	Diámetro del perno	Longitud del perno	Espesor mallas	Medidas aleta					Carga de rotura mínima
	P	d1 max	d2 max	L max	t/T max	G	M	h4	h	T1	Q min
	mm	mm	mm	mm	mm	mm	mm	mm	mm	mm	kN/LB
P500	500	170	80	281	50/25	470	250	175	269	30	1900/427419

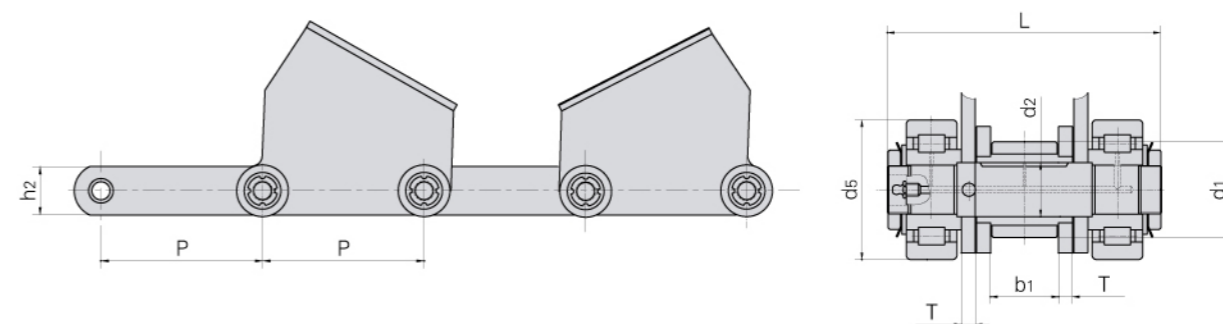

Donghua Cadena N°	Paso	Diámetro del rodillo		Ancho interior	Diámetro del perno	Longitud del perno	Espesor mallas	Altura mallas	Carga de rotura mínima
	P	d1 max	d5 max	b1 min	d2 max	L max	T max	h2	Q min
	mm	mm	mm	mm	mm	mm	mm	mm	kN/LB
P500F1	500	107	160	78	62	325	20	150	800/179966

Cadenas transportadoras para la industria siderurgica

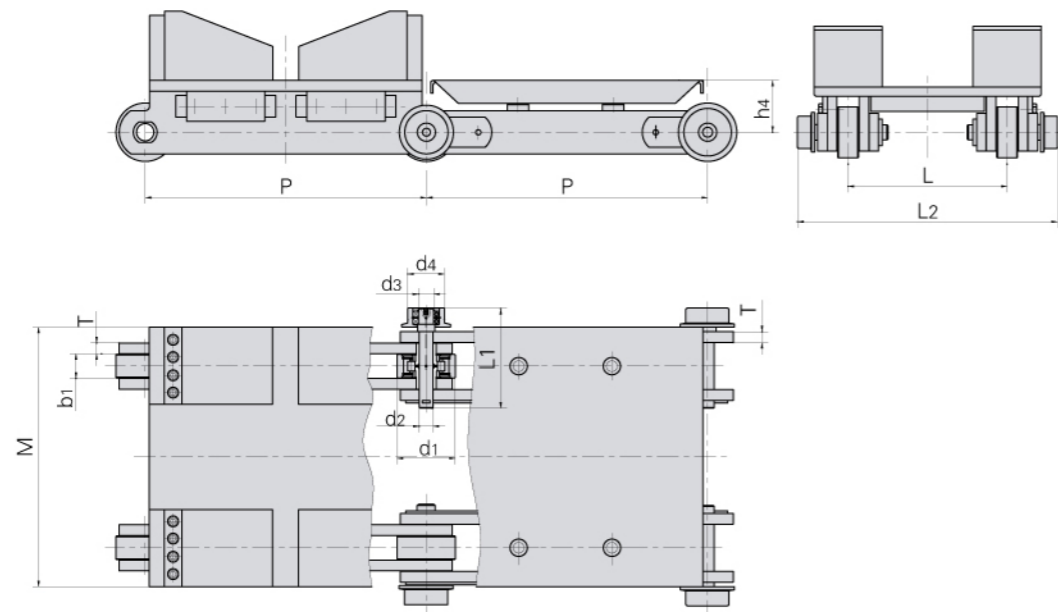

Donghua Cadena N°	Paso	Diámetro del rodillo		Ancho interior	Diámetro del perno		Longitud del perno	Espesor mallas	Medidas aleta				Carga de rotura minima	Peso por metro
	P	d1 max	d4 max	b1 min	d2 max	d3 max	L1 max	T max	L	L2	M	h4	Q min	q
	mm	mm	mm	mm	mm	mm	mm	mm	mm	mm	mm	mm	kN/LB	kg/m
P650	650	135	85	56	32	35	232	25	420	690	600	120	750/168718	214.5

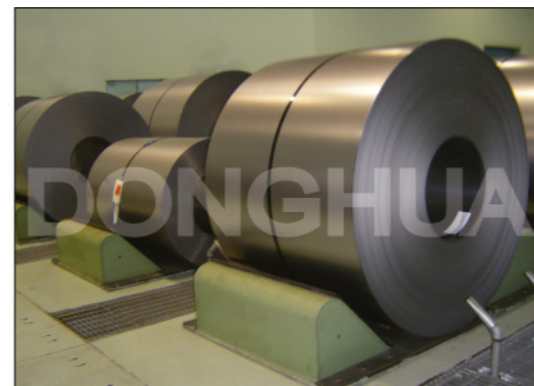

Cadenas transportadoras para la industria siderurgica

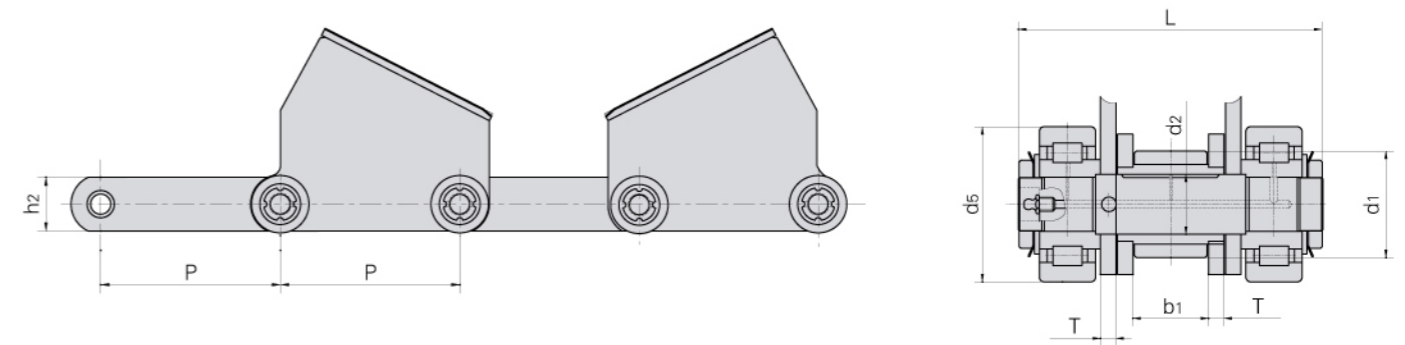

Donghua Cadena N°	Paso	Diámetro del rodillo		Ancho interior	Diámetro del perno	Longitud del perno	Espesor mallas	Altura mallas	Carga de rotura minima
	P	d1 max	d5 max	b1 min	d2 max	L max	T max	h2	Q min
	mm	mm	mm	mm	mm	mm	mm	mm	kN/LB
P500F2	500	107	160	76	62	310	16	150	700/157470

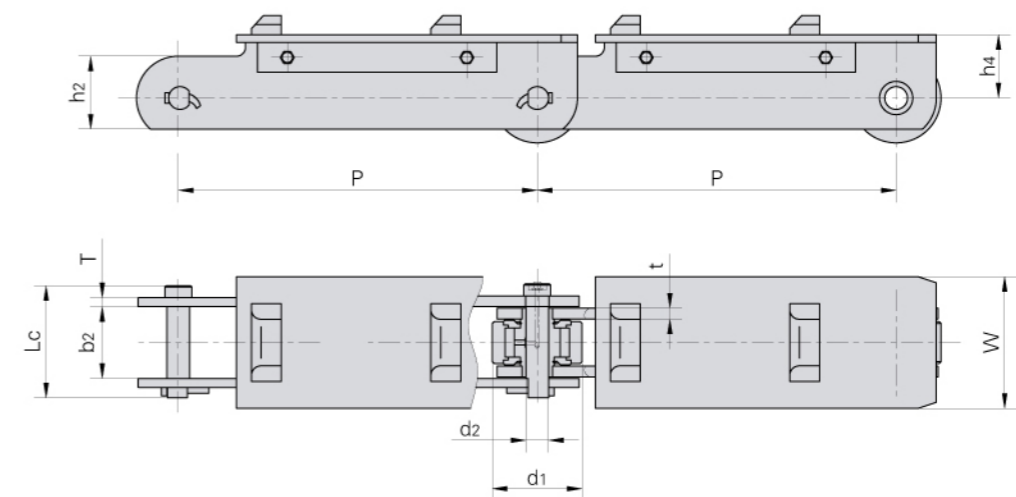

Donghua Cadena N°	Paso	Diámetro del rodillo	Ancho entre mallas exteriores	Diámetro del perno	Longitud del perno	Altura mallas	Espesor mallas	Medidas aleta	Carga de rotura media	
	P	d1 max	b2 min	d2 max	Lc max	h2	t/T max	h4	W	Q0
	mm	mm	mm	mm	mm	mm	mm	mm	mm	kN/LB
P600F1	600	150	117	38	187	122	18/15	105.7	220	1470/330687

Cadenas transportadoras para la industria siderurgica

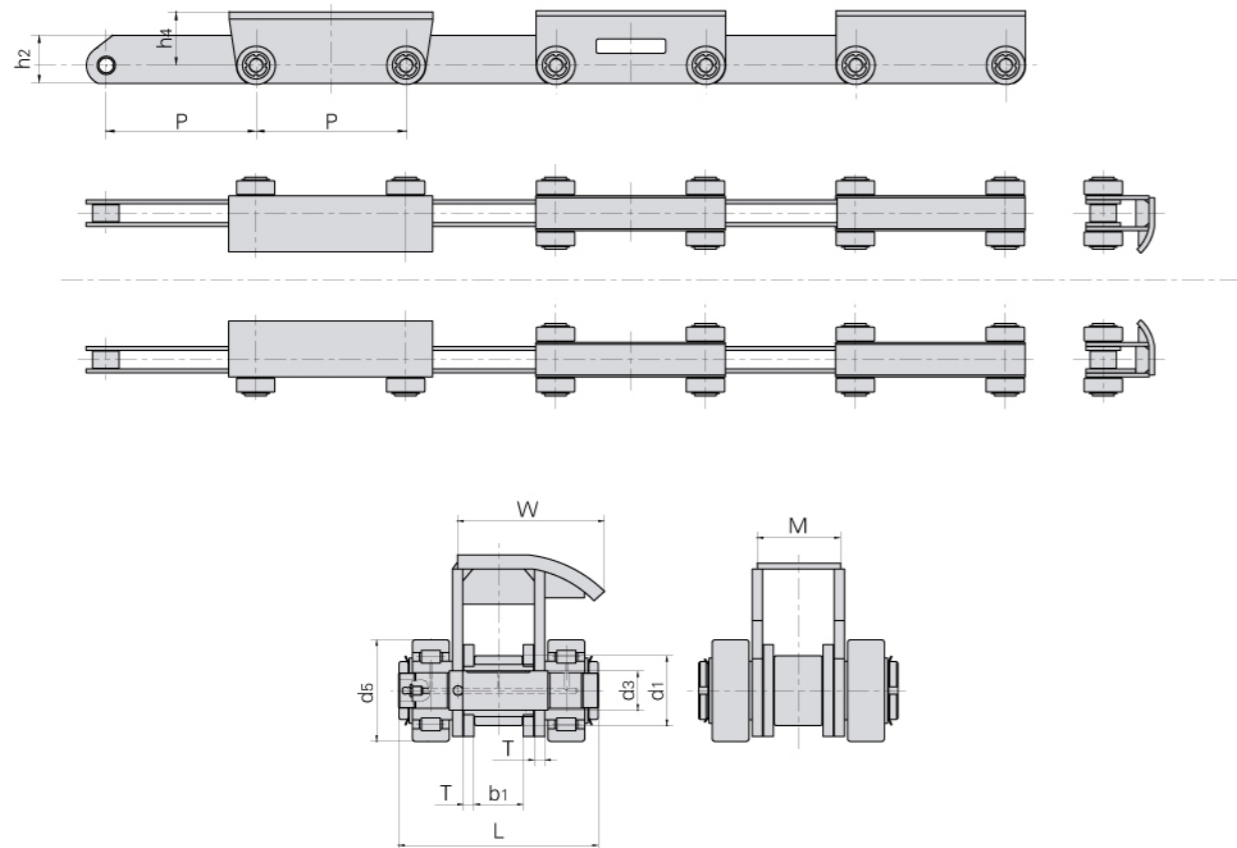

Donghua Cadena N°	Paso	Diámetro del rodillo		Ancho interior	Diámetro del perno	Longitud del perno	Espesor mallas	Medidas aleta		Carga de rotura mínima		
		d1 max	d5 max					b1	d3 max	L max	T max	W
P625	625	107	160	78	62	310	16	227.5	130	200	215	700/157470

Cadenas transportadoras para la industria siderurgica

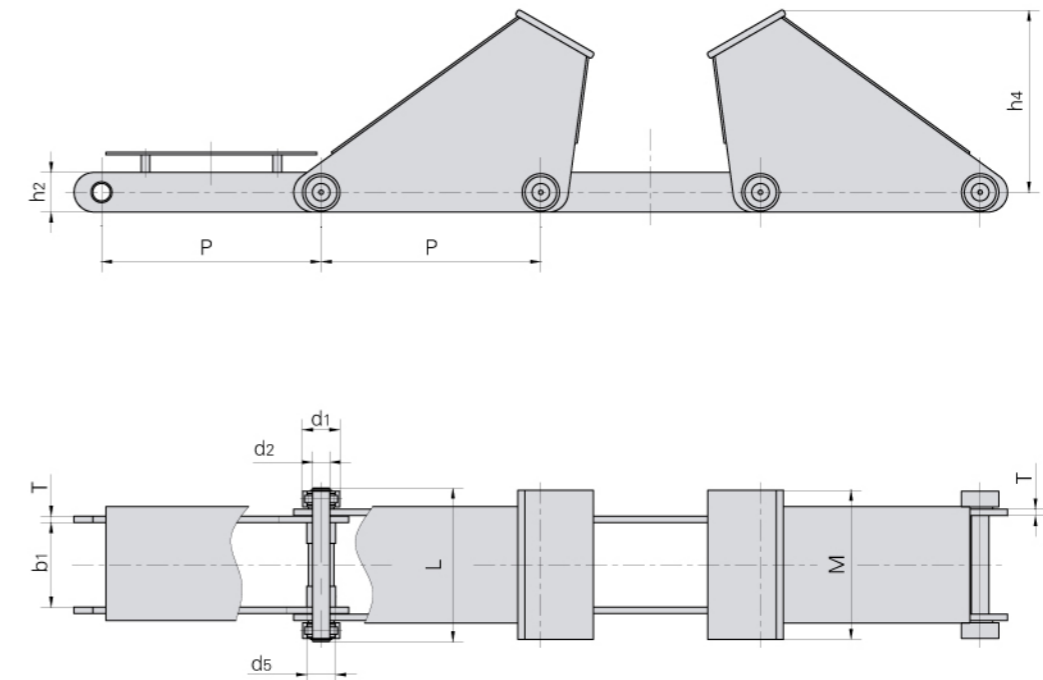

Donghua Cadena N°	Paso	Diámetro del rodillo		Ancho interior	Diámetro del perno	Altura mallas	Longitud del perno	Espesor mallas	Medidas aleta		Carga de rotura mínima
		d1 max	d5 max						b1 min	d2 max	
P1000	1000	170	110	384	80	180	678	30	832	680	1800/404923

Cadenas transportadoras para la industria siderurgica

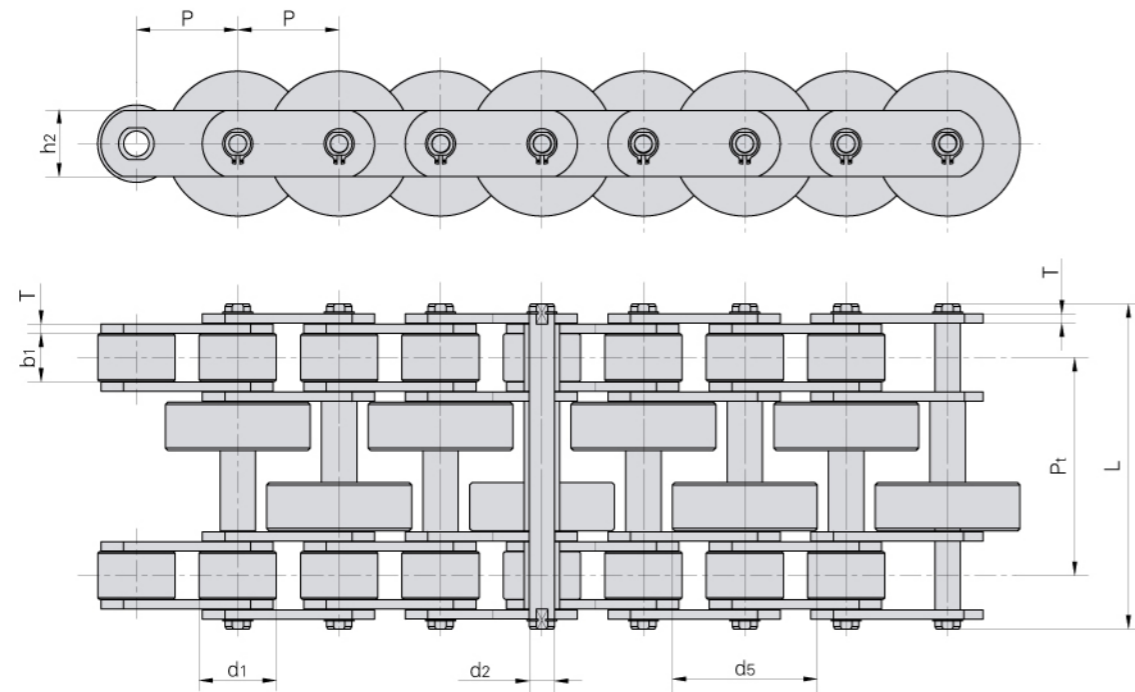

Donghua Cadena N°	Paso		Diámetro del rodillo		Ancho interior	Diámetro del perno	Longitud del perno	Espesor mallas	Altura mallas	Paso transversal	Carga de rotura mínima	Peso por metro
	P	d1 max	d5 max	b1 min	d2 max	L max	T max	h2 max	Pt	Q min	q	
	mm	mm	mm	mm	mm	mm	mm	mm	mm	kN/LB	Kg/m	
P63F4	63	48	90	30	15.88	202	6	41	135	200/44991	36.57	



Cadenas transportadoras para la industria siderurgica

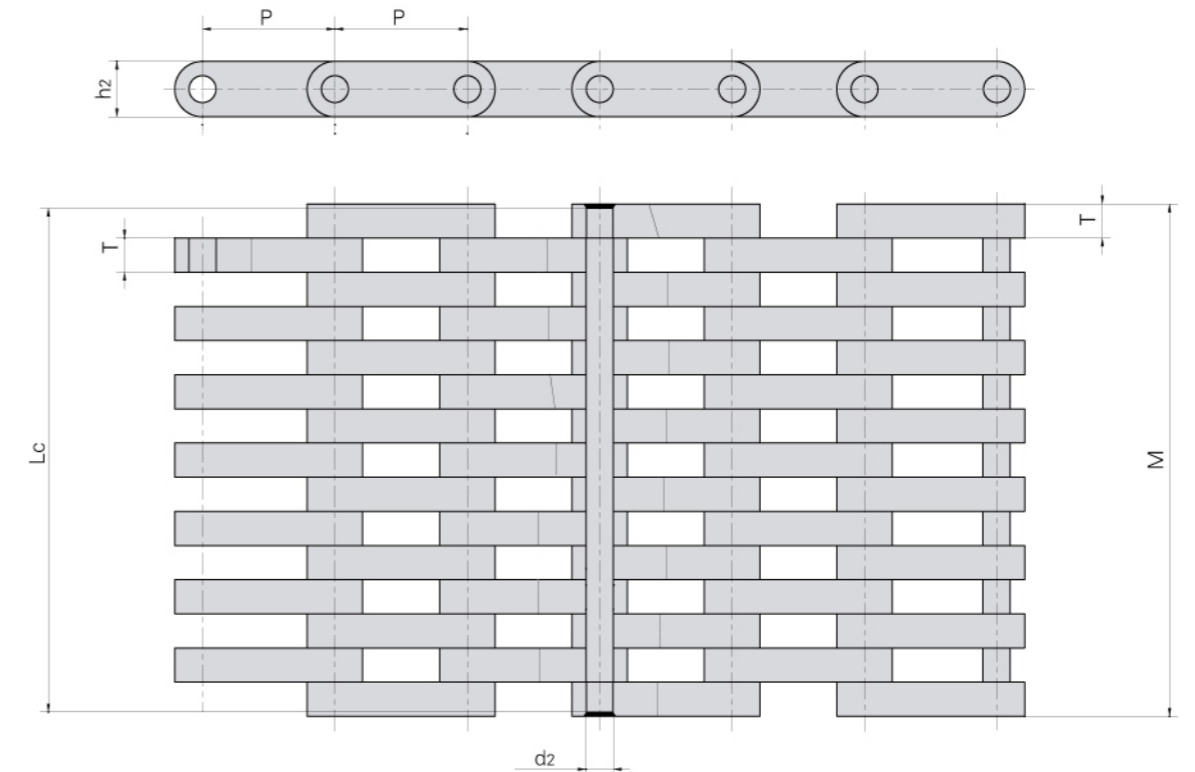

Donghua Cadena N°	Paso	Combinacion de placas	Diámetro del perno	Longitud del perno	Espesor mallas	Dimensiones malla		Carga de rotura mínima	Carga de rotura media	Peso por metro
	P		d2 max	Lc max	T max	h2	M	Q min	Q0	q
	mm		mm	mm	mm	mm	mm	kN/LB	kN/LB	kg/m
LF155	155	7x8	31.5	595	40	65	605	3200/719864	3520/791851	202.2



CADENAS DE TRANSPORTE

CADENAS DE TRANSPORTE

Cadenas transportadoras para la industria siderurgica

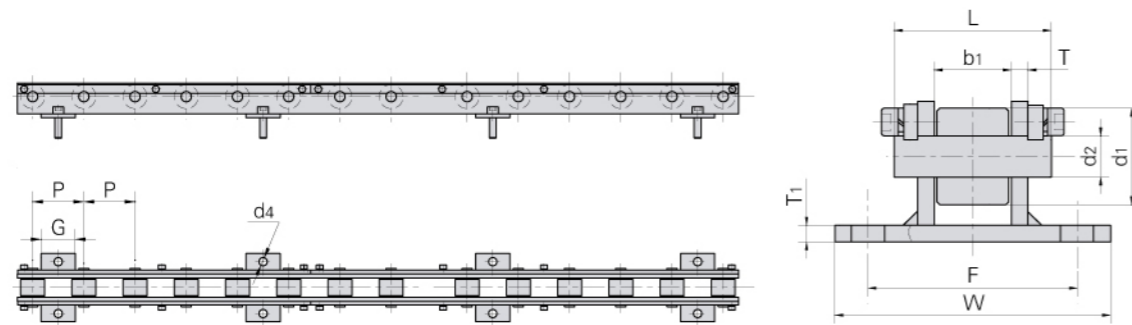

Donghua Cadena N°	Paso	Diámetro del rodillo	Ancho interior	Diámetro del perno	Longitud del perno	Espesor mallas	Medidas aleta					Peso por metro
	P	d1 max	b1	d2 max	L max	T max	T1	W	F	d4	G	q
	mm	mm	mm	mm	mm	mm	mm	mm	mm	mm	mm	Kg/m
P75F9	75	35	28	15	56	6	6	100	76	12	75	22.3

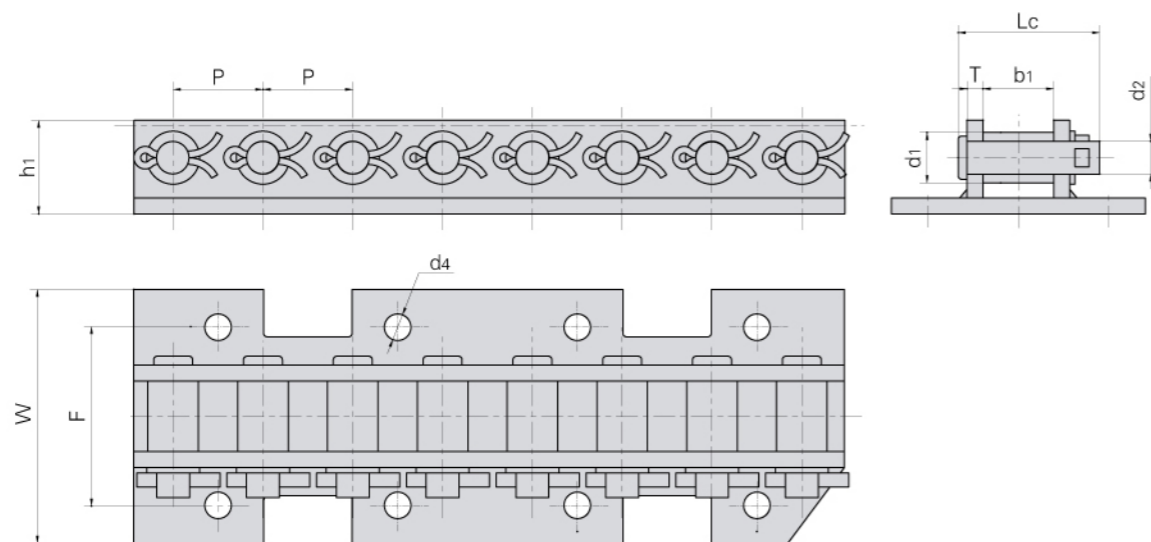

Donghua Cadena N°	Paso	Diámetro del rodillo	Ancho interior	Diámetro del perno	Longitud del perno	Espesor mallas	Medidas aleta				Carga de rotura mínima	Peso por metro
	P	d1 max	b1	d2 max	Lc max	T max	F	W	d4	h1	Q min	q
	mm	mm	mm	mm	mm	mm	mm	mm	mm	mm	kN/LB	kg/m
P50.8F10	50.8	28.6	40	18.5	80	9	101.6	143.6	15	53	193/43416	11.2

Cadenas transportadoras para la industria siderurgica

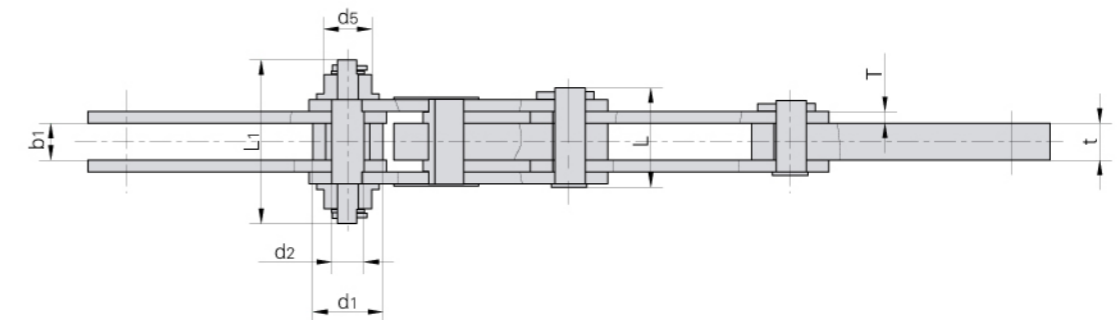
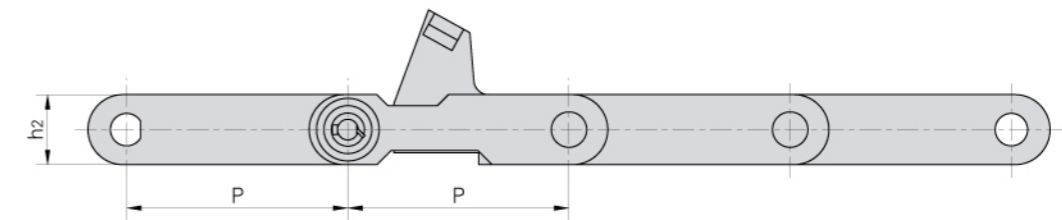

Donghua Cadena N°	Paso	Diámetro del rodillo	Ancho interior	Diámetro del perno	Longitud del perno	Espesor mallas	Carga de rotura mínima		
	P	d1 max	d5 max	b1 min	d2 max	L max	L1 max	t/T max	Q min
	mm	mm	mm	mm	mm	mm	mm	mm	kN/LB
P300F5	300	95	65	50	44	135	222	50/16	500/112478

Cadenas transportadoras tipo redler

CADENAS TRANSPORTADORAS TIPO REDLER

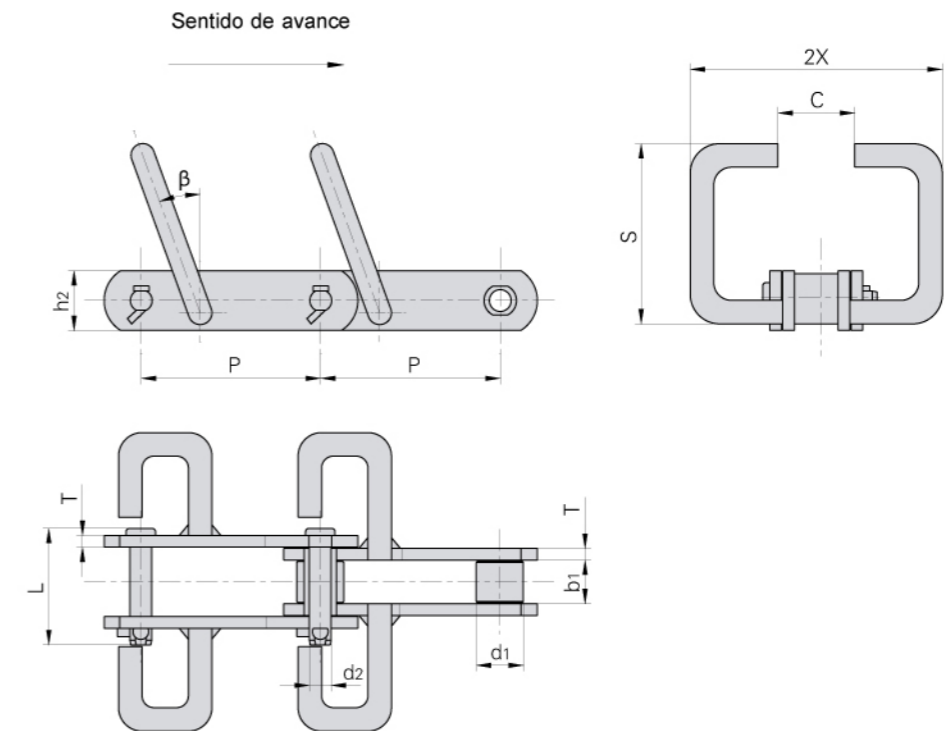

Donghua Cadena N°	Paso	Diámetro del rodillo	Ancho interior	Diámetro del perno	Longitud del perno	Altura mallas	Espesor mallas	Medidas aleta			Carga de rotura mínima	Peso por metro	
	P mm	d1 max mm	b1 mm	d2 mm	L mm	h2 mm	T mm	S mm	2X mm	C mm	β	Q kN/LB	q kg/m
P152F51	152.4	40	36	18.5	95.5	50.8	10	175	310	110	20°	170/38242	24.9

CADENAS DE TRANSPORTE

Cadenas transportadoras tipo redler

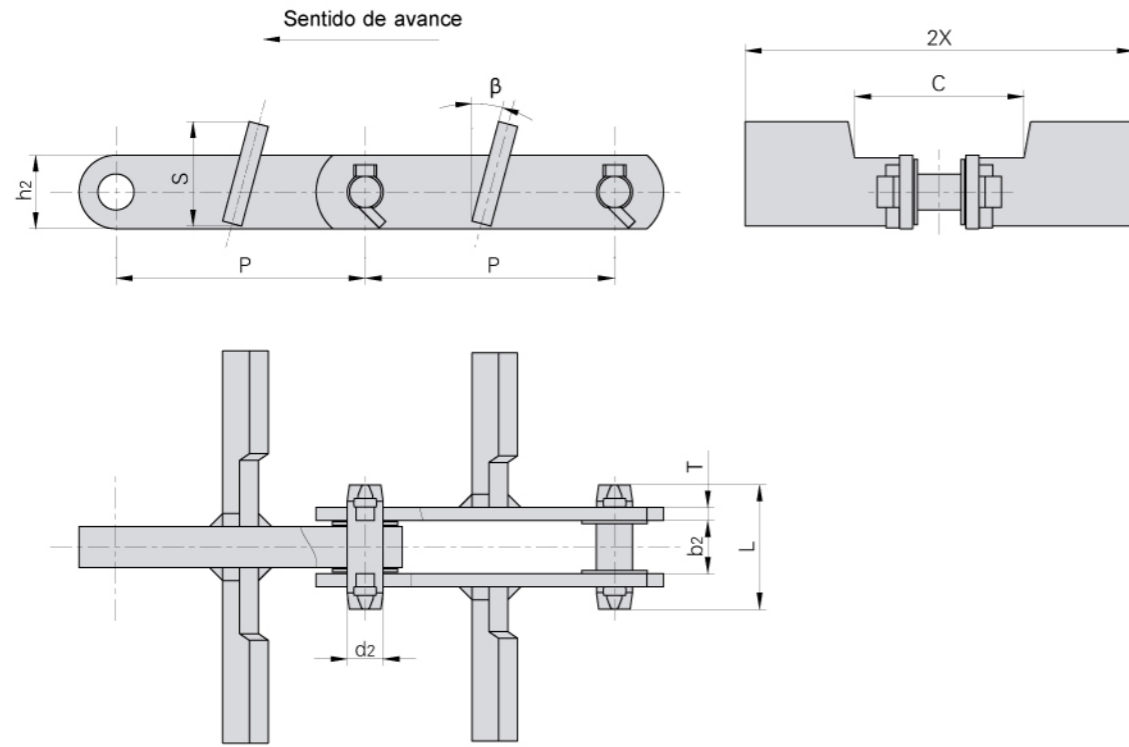

Donghua Cadena N°	Paso	Ancho entre mallas exteriores	Diámetro del perno	Longitud del perno	Altura mallas	Espesor mallas	Medidas aleta			Carga de rotura mínima	Peso por metro	
	P	b2	d2	L	h2	T	S	2X	C	β	Q	q
	mm	mm	mm	mm	mm	mm	mm	mm	mm		kN/LB	kg/m
P152F45	152.4	32.5	22.0	76.0	45.0	81	64.0	326	104	15°	260/58489	20.40
P152F45A	152.4	32.5	22.0	76.0	45.0	81	83.0	286	106	15°	260/58489	20.80
P152F45B	152.4	32.5	22.0	76.0	45.0	81	64.0	276	106	15°	260/58489	18.00
P152F45C	152.4	32.5	22.0	76.0	45.0	81	64.0	227	106	15°	260/58489	16.50
P152F47	152.4	34.0	22.0	85.0	45.0	12	81.0	400	106	15°	400/89983	30.90
P150F17A	150.0	25.0	18.5	66.3	38.1	10	115.0	180	90	15°	150/33743	14.50
P200F29	200.0	40.5	35.0	104.0	80.0	13	168.0	420	112	15°	530/119227	50.60
P200F29A	200.0	40.5	35.0	104.0	80.0	13	148.0	430	112	15°	530/119227	53.90
P200F35	200.0	33.0	26.5	79.0	50.0	10	145.5	430	210	15°	400/89983	28.93

Cadenas transportadoras tipo redler

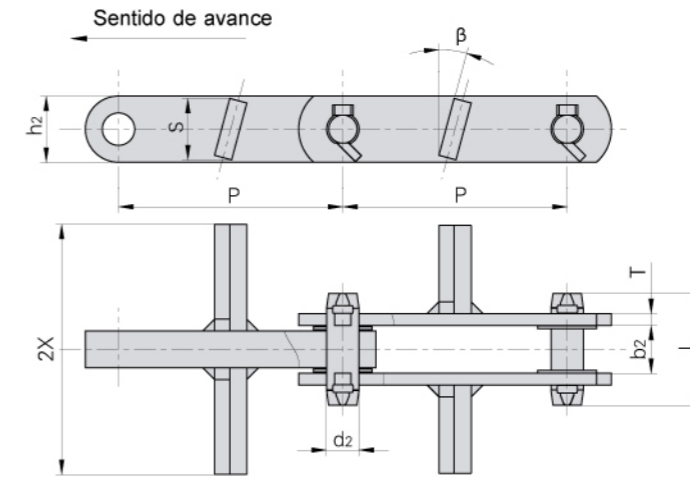

Donghua Cadena N°	Paso	Ancho entre mallas exteriores	Diámetro del perno	Longitud del perno	Altura mallas	Espesor mallas	Medidas aleta			Carga de rotura mínima	Peso por metro
	P	b2	d2	L	h2	T	S	2X	β	Q	q
	mm	mm	mm	mm	mm	mm	mm	mm		kN/LB	kg/m
P101.6F20	101.6	16.5	17.46	53.7	38.0	6	34	210	45°	100/22496	7.26
P152F2	152.4	33.3	22.00	76.5	45.0	8	38	180	20°	260/58489	12.1
P152F45D	152.4	32.5	22.00	76.0	45.0	8	42	170	15°	260/58489	13.5
P152F45E	152.4	32.5	22.00	76.0	45.0	8	42	280	15°	260/58489	16.2
P152F45F	152.4	32.5	22.00	76.0	45.0	8	42	227	15°	260/58489	14.9
P152F46	152.4	40.8	25.00	86.0	50.0	9	49	290	15°	300/67487	20.8
P150F17B	150.0	25.0	18.50	67.3	38.1	10	36	178	15°	150/33743	10.6

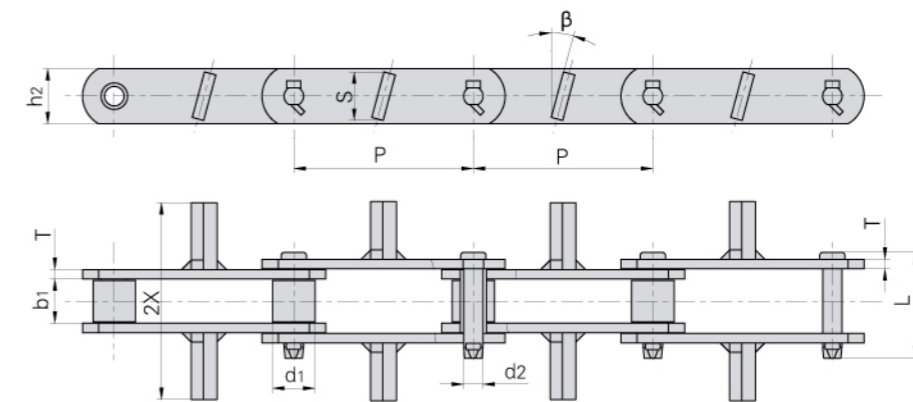

Donghua Cadena N°	Paso	Ancho interior	Diámetro del rodillo	Diámetro del perno	Longitud del perno	Altura mallas	Espesor mallas	Medidas aleta			Carga de rotura mínima	Peso por metro
	P	b1	d1	d2	L	h2	T	S	2X	β	Q	q
	mm	mm	mm	mm	mm	mm	mm	mm	mm		kN/LB	kg/m
P152F48	152.4	37.6	36.0	16.5	90	47	8	42	170	15°	180/40492	12.1
RO6205MF3	152.4	37.0	38.1	15.9	88	45	8	42	170	15°	170/38242	12.4

Cadenas transportadoras tipo redler

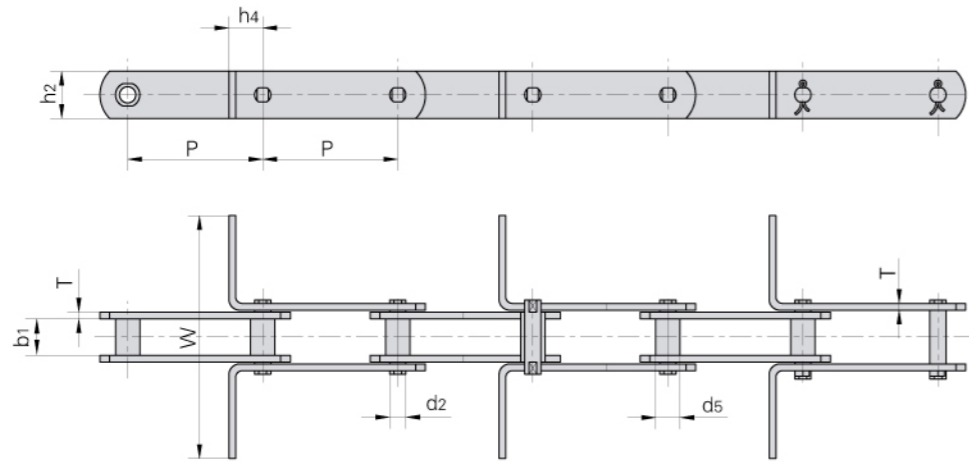

Donghua Cadena N°	P	b1 min	d2 max	d5 max	h4	h2 max	T max	W	Q min
	mm	mm	mm	mm	mm	mm	mm	mm	kN/LB
MR56	100 125 -	24.0	10.0	15.0	20.0	30.0	4.0	•	56.0/12727
MR80	100 125 160	28.0	12.0	18.0	25.0	35.0	5.0	•	80.0/18182
MR112	100 125 160	32.0	15.0	21.0	35.0	40.0	6.0	•	112.0/25454
MR160	100 125 160	37.0	18.0	25.0	40.0	50.0	7.0	•	160.0/36364
MR224	125 160 200	43.0	21.0	30.0	44.0	60.0	8.0	•	224.0/50909
MR315	160 200 250	48.0	25.0	36.0	50.0	70.0	10.0	•	315.0/71591

Donghua Cadena N°	P	b1 min	d2 max	d5 max	h4	h2 max	T max	W	Q min
	mm	mm	mm	mm	mm	mm	mm	mm	kN/LB
FVR40	80 100 125	18.0	10.0	15.0	20.0	25.0	3.0	•	42.0/9545
FVR63	100 125 160	22.0	12.0	18.0	25.0	30.0	4.0	•	64.0/14545
FVR90	100 125 160	25.0	14.0	20.0	30.0	35.0	5.0	•	100.0/22727
FVR112	100 125 160	30.0	16.0	22.0	35.0	40.0	6.0	•	120.0/27272
FVR140	125 160 200	35.0	18.0	26.0	38.0	45.0	6.0	•	145.0/32954
FVR180	125 160 200	45.0	20.0	30.0	44.0	50.0	8.0	•	190.0/43181
FVR250	160 200 250	55.0	26.0	36.0	50.0	60.0	8.0	•	275.0/62499

Medidas a petición del cliente

Cadenas transportadoras tipo redler

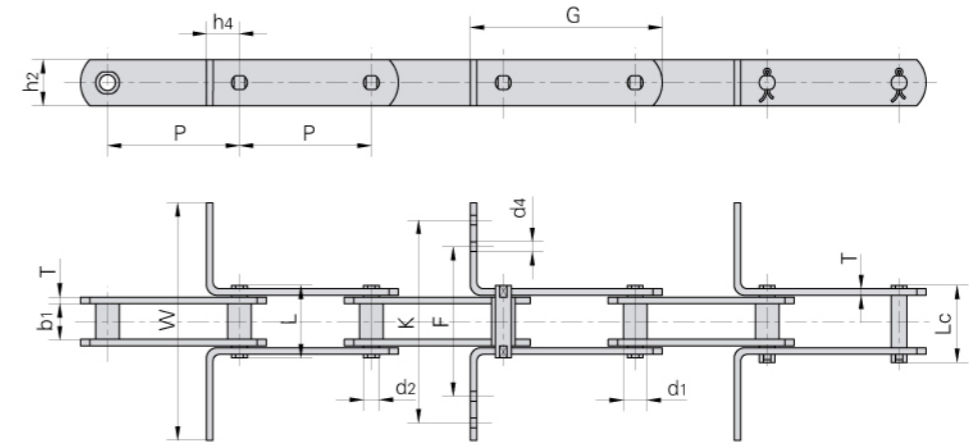

Donghua Cadena N°	Paso	Diámetro de casquillo	Ancho interior	Diámetro del perno	Longitud del perno		Carga de rotura mínima	Carga de rotura media	Peso por metro
	P	d1 max	b1 min	d2 max	L max	Lc max	Q min	Q0	q
	mm	mm	mm	mm	mm	mm	kN/LB	kN	kg/m
M80-P100F1	100.0	18.0	28.00	12.00	55.0	58.5	80.0/18162	88.0	5.19
M180-P-100	100.0	26.0	28.85	18.00	62.5	-	180.0/40909	198.0	10.25
M310-P-125	125.0	40.0*	52.00	20.00	103.4	109.4	303.8/69045	334.0	19.88
M310F1-P-125	125.0	40.0*	52.00	20.00	103.4	109.4	303.8/69045	334.0	24.88
M310F1-P-150	150.0	40.0*	52.00	20.00	103.4	109.4	303.8/69045	334.0	19.13
FVR90F1-B-125	125.0	20.0	25.00	14.00	52.0	56.4	150.0/33743	165.0	6.16
P100F16	100.0	23.0	28.00	16.00	66.0	-	115.0/26136	127.0	6.60
P101.6	101.6	44.5	50.80	23.84	136.5	-	600.0/136362	660.0	34.96
P125F3	125.0	25.0	36.00	18.00	82.0	-	220.0/49999	242.0	11.17
P125F4	125.0	25.0	36.00	18.00	82.0	-	220.0/49999	242.0	9.83
P160F12	160.0	50.0*	34.00	20.00	77.8	-	160.0/35993	176.0	10.30

Donghua Cadena N°	G	F	W	K	h4	h2	d4	T
	mm	mm	mm	mm	mm	mm	mm	mm
M80-P100F1	145.5	-	180.0	-	25.0	35.0	-	5.0
M180-P-100	163.0	-	185.0	-	35.0	50.0	-	6.0
M310-P-125	195.0	-	270.0	-	35.0	55.0	-	10.0
M310F1-P-125	195.0	-	560.0	-	35.0	55.0	-	10.0
M310F1-P-150	220.0	-	350.0	-	40.0	50.0	-	10.0
FVR90F1-B-125	175.0	90.0	290.0	270.0	30.0	40.0	9.0	5.0
P100F16	143.0	91.8	180.0	159.8	25.0	36.0	6.5	6.0
P101.6	198.6	-	206.5	-	62.0	60.0	-	14.5
P125F3	190.0	139.5	290.0	259.5	35.0	51.0	8.5	6.0
P125F4	190.0	119.5	220.0	191.5	35.0	51.0	8.5	6.0
P160F12	230.0	-	214.5	-	40.0	50.0	-	6.0

* Indica diámetro de rodillo

Cadenas de acero soldadas

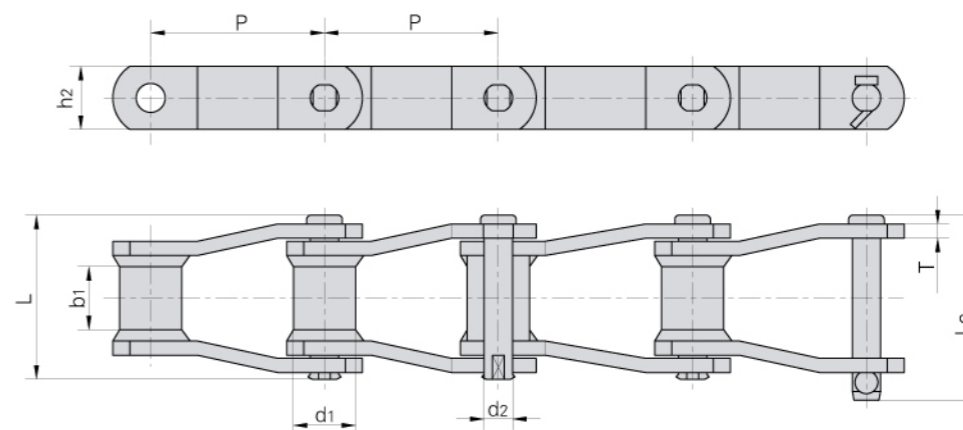

CADENAS DE ACERO SOLDADAS

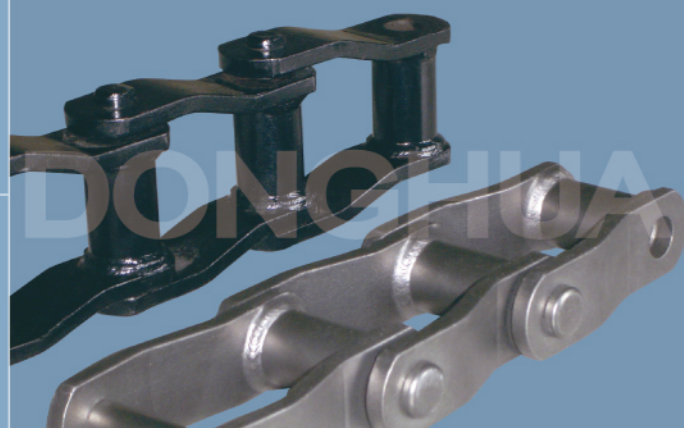

Donghua Cadena N°	Paso	Diámetro de casquillo	Ancho interior	Diámetro del perno	Longitud del perno		Altura mallas	Espesor mallas	Carga de rotura mínima	Carga de rotura media	Peso por metro
	P	d1 max	b1 min	d2 max	L max	Lc max	h2 max	T	Q min	Q0	q
	mm	mm	mm	mm	mm	mm	mm	mm	kN/LB	kN	kg/m
WR78 WH78	66.27	22.9	28.4	12.78	73.0	79.3	28.4	6.4	93.4/21227 106.8/24273	102.7 117.5	6.20
WR82 WH82	78.10	31.5	31.8	14.35	80.0	86.0	31.8	6.4	100.1/22750 131.2/29818	110.1 144.3	7.98
WR106 WH106	152.40	37.1	41.2	19.13	103.0	111.0	38.1	9.7	169.0/38409 224.6/51045	185.9 247.0	10.56
WR110 WH110	152.40	32.0	46.7	19.13	107.7	115.5	38.1	9.7	169.0/38409 224.6/51045	185.9 247.0	10.40
WR111 WH111	120.90	37.1	57.2	19.13	116.8	124.5	38.1	9.7	169.0/38409 224.6/51045	185.9 247.0	12.72
WR124 WH124	101.60	37.1	41.2	19.13	103.0	110.0	38.1	9.7	169.0/38409 224.6/51045	185.9 247.0	12.38
WR124H WH124H	103.20	41.7	41.2	22.30	131.6	133.0	50.8	12.7	275.8/62682 355.9/80886	303.3 391.4	19.68
WR132 WH132	153.67	44.7	76.2	25.48	151.0	162.2	50.8	12.7	275.8/62682 378.1/85932	303.3 415.9	20.00
WR150 WH150	153.67	44.45	73.0	25.40	151.0	162.2	63.5	12.7	620/140907	682	20.50
WR155 WH155	153.67	44.45	73.0	28.57	164.0	176.0	63.5	12.7	820/186361	902	20.70
WR157 WH157	153.67	44.45	76.2	28.57	164.0	176.0	63.5	15.9	820/186361	902	20.80

Nota: WR- Cadenas con casquillos y pernos tratados térmicamente
WH- Cadenas con tratamiento térmico integral

Cadenas de acero soldadas con aletas

Con aletas K-1

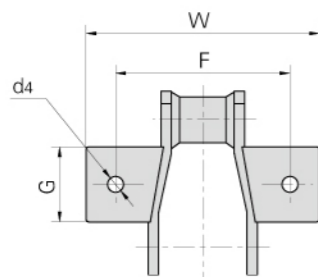

Con aletas A-1

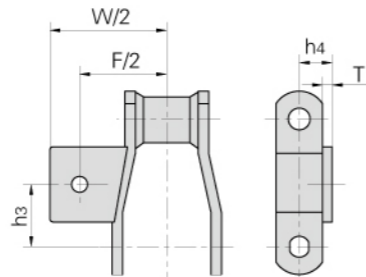

Donghua Cadena N°	h3	G	F	W	h4	d4	T
	mm	mm	mm	mm	mm	mm	mm
WR78 WH78	31.8	36.6	101.6	130.0	22.4	9.7	6.4
WR82 WH82	38.1	46.0	106.7	142.7	23.9	9.7	6.4

Con aletas K-2

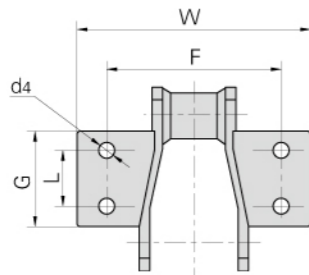

Con aletas A-2

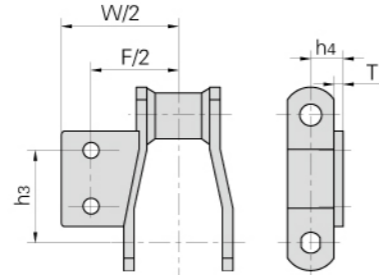

Donghua Cadena N°	L	G	h3	F	W	h4	d4	T
	mm	mm	mm	mm	mm	mm	mm	mm
WR78 WH78	28.4	52.3	38.9	101.6	130.0	22.4	9.7	6.4
WR82 WH82	33.3	62.0	52.3	108.2	142.7	23.9	9.7	6.4
WR110 WH110	44.4	84.1	98.6	135.1	168.1	30.0	9.7	9.7
WR111 WH111	58.7	90.4	89.9	159.0	193.5	30.0	12.7	9.7
WR124 WH124	49.3	77.7	71.4	133.6	180.8	30.0	9.7	9.7
WR124H WH124H	49.3	80.8	73.2	133.6	165.6	39.6	12.7	12.7
WR132 WH132	69.8	80.8	106.2	190.5	234.7	39.6	12.7	12.7

Cadenas de acero soldadas con aletas

Con aletas A22

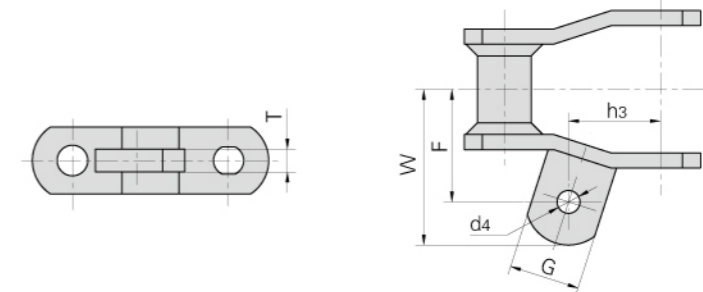

Donghua Cadena N°	h3	G	F	W	d4	T
	mm	mm	mm	mm	mm	mm
WR78 WH78	33.3	30	47.8	65	9.7	9.7

Con aletas H1

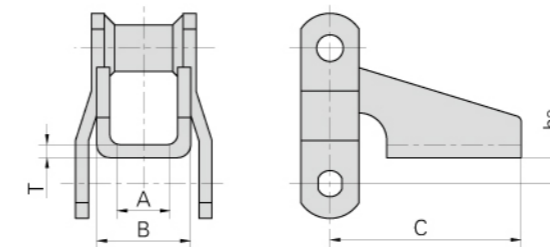

Con aletas H2

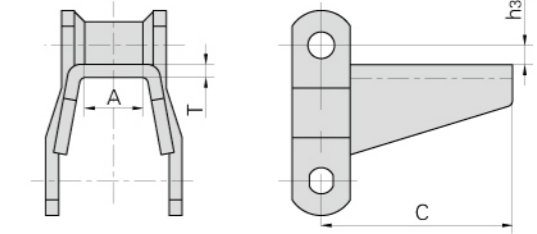

Donghua Cadena N°	h3	A	B	C	T
	mm	mm	mm	mm	mm
WR78 WH78	12.7	22.4	50.8	93.5	6.4
WR82 WH82	15.7	28.4	57.2	93.5	6.4

Donghua Cadena N°	h3	A	C	T
	mm	mm	mm	mm
WR78 WH78	7.9	20.8	93.5	6.4
WR82 WH82	7.9	26.4	96.8	6.4

Cadenas de acero soldadas con aletas

Con aletas F2

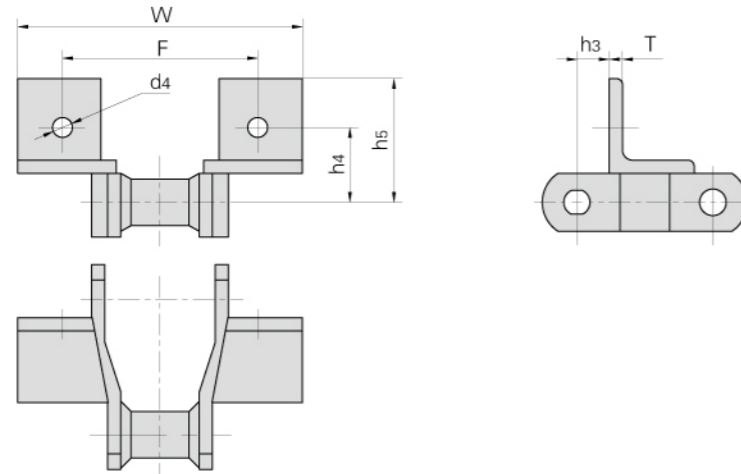

Donghua Cadena N°	h3	h4	h5	F	W	d4	T
	mm	mm	mm	mm	mm	mm	mm
WR78 WH78	15.7	36.6	60.5	95.5	138.2	9.7	6.4

Con aletas F4

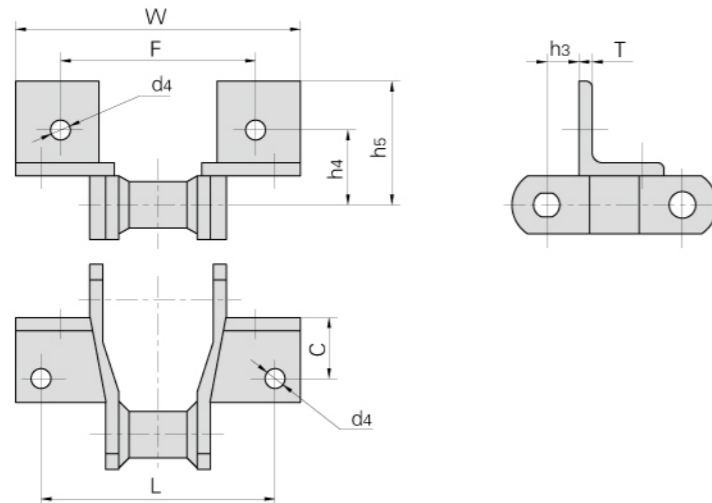

Donghua Cadena N°	h3	h4	h5	L	C	F	W	d4	T
	mm	mm	mm	mm	mm	mm	mm	mm	mm
WR78 WH78	17.3	44.4	60.5	114.3	31.8	95.2	141.2	9.7	6.4
WR82 WH82	20.6	46.2	62.0	127.0	28.4	104.6	150.9	9.7	6.4
WR124 WH124	22.4	52.3	73.2	133.6	36.6	111.3	157.0	9.7	9.7

Cadenas de acero soldadas con aletas

Con aletas R1 y RR1

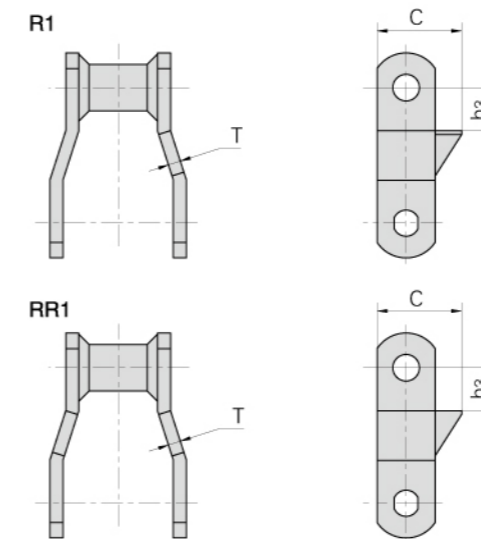

Donghua Cadena N°	h3	C	T
	mm	mm	mm
WR78 WH78	17.3	41.1	6.4
WR82 WH82	22.4	49.3	6.4
WR124 WH124	31.8	49.3	9.7

Con aletas R2 y RR2

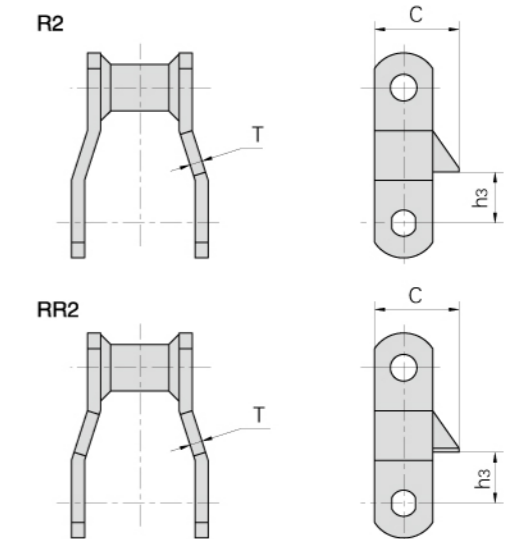

Donghua Cadena N°	h3	C	T
	mm	mm	mm
WR78 WH78	17.3	41.1	6.4
WR82 WH82	22.4	49.3	6.4
WR124 WH124	31.8	49.3	9.7

Con aletas W1

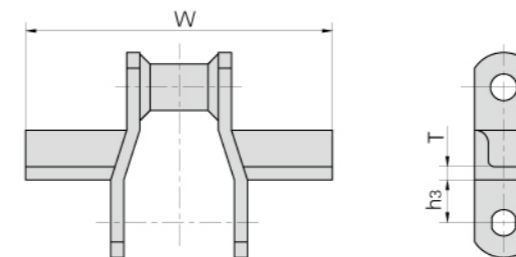

Donghua Cadena N°	h3	W	T
	mm	mm	mm
WR78 WH78	19.1	153.9	6.4
WR82 WH82	23.9	166.6	6.4
WR124 WH124	30.0	217.4	6.4
WR124H WH124H	35.1	217.4	9.7
WR132 WH132	38.1	316.0	9.7

Cadenas de acero de mallas plegadas

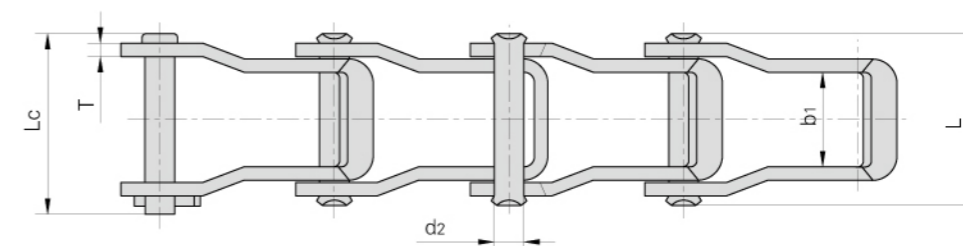
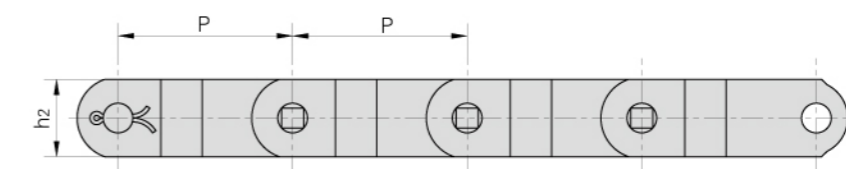

CADENAS DE ACERO DE MALLAS PLEGADAS

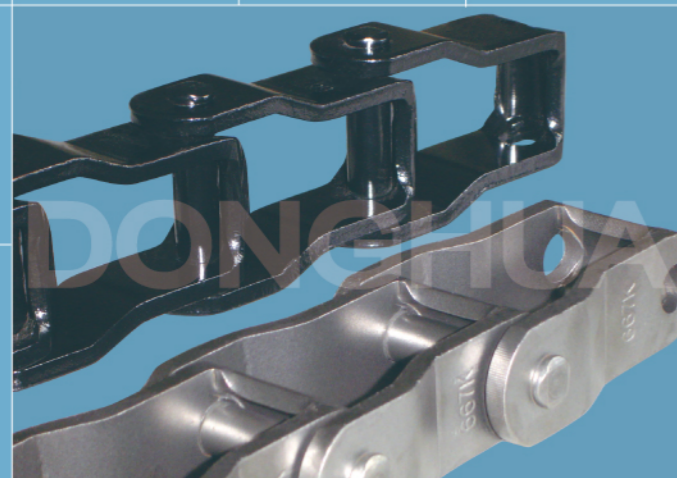

Donghua Cadena N°	Paso	Ancho interior	Diámetro del perno	Longitud del perno		Altura mallas	Espesor mallas	Carga de rotura mínima	Carga de rotura media	Peso por metro
	P mm	b1 min mm	d2 max mm	L max mm	Lc max mm	h2 max mm	T mm	Q min kN/LB	Q0 kN	q kg/m
662	42.27	22.9	7.19	41.2	44.2	18.8	3.2	37.80/8591	41.5	1.63
667H	58.75	25.4	7.94	43.7	46.7	22.2	3.2	42.30/9614	46.5	1.87
667X	57.15	26.6	11.10	50.2	55.0	23.8	4.3	66.70/15159	73.3	2.98
667XH	57.15	27.4	11.91	58.0	62.0	27.3	5.7	124.50/28295	136.9	4.34
667K	57.15	27.4	11.10	55.5	60.0	27.3	5.1	89.00/20227	97.9	3.91
667J	57.15	26.6	9.53	50.2	55.0	27.3	4.3	62.28/14155	68.5	2.81
88K	66.27	27.4	11.10	55.5	60.0	27.3	5.1	89.00/20227	97.9	3.73
88C	66.27	31.4	12.70	64.6	69.0	28.9	6.4	133.36/30309	146.6	5.17

Cadenas de acero de mallas de mallas plegadas con aletas

Con aletas C1

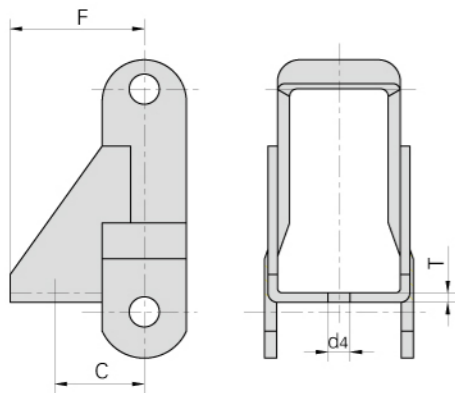

Donghua Cadena N°	C	F	d4	T
	mm	mm	mm	mm
662	22.9	37.2	7.00	2.8
667H	25.4	38.9	7.00	4.8
667X	29.5	39.7	7.00	4.8

Con aletas AS

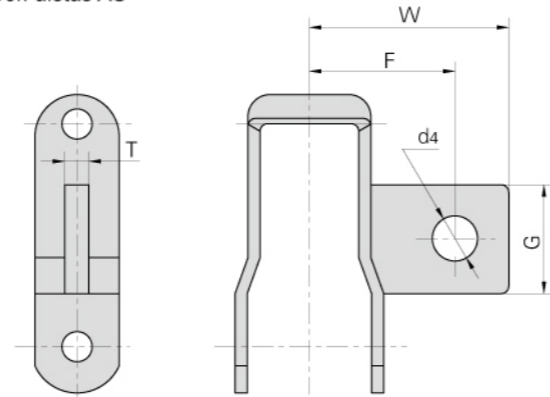

Donghua Cadena N°	G	F	W	d4	T
	mm	mm	mm	mm	mm
662	24.2	35.9	48.4	7.00	4.3
667H	29.7	51.6	66.6	8.50	6.4
667X	29.7	51.6	69.0	8.50	7.9
667K	32.5	51.6	72.2	10.00	9.5
88K	32.5	51.6	72.2	10.00	9.5

Con aletas A22

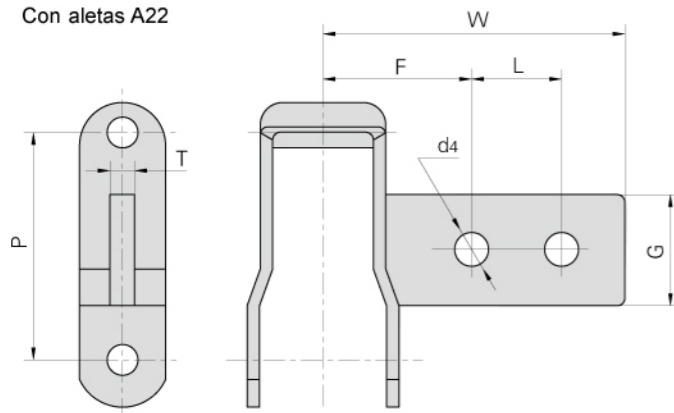

Donghua Cadena N°	P	G	F	L	W	d4	T
	mm	mm	mm	mm	mm	mm	mm
662	42.27	24.2	34.9	15.9	60.3	6.75	4.3
88C	66.27	32.5	54.0	63.5	136.5	9.92	9.5
88K	66.27	32.5	54.0	63.5	136.5	9.92	9.5

Con aletas AN

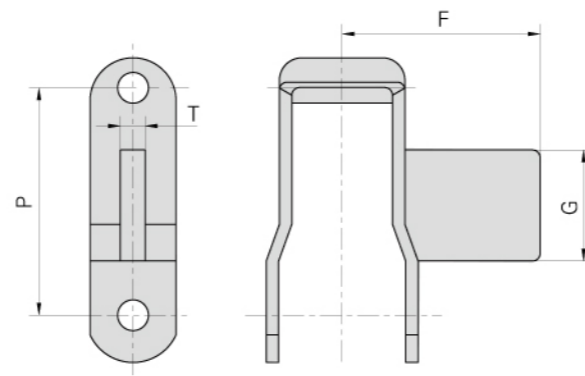

Donghua Cadena N°	P	G	F	T
	mm	mm	mm	mm
662	42.27	24.2	47.6	4.3
667H	58.75	29.7	69.0	6.4
667X	57.15	29.7	68.3	7.9
667K	57.15	32.5	68.3	9.5
88K	66.27	32.5	68.3	9.5

Cadenas de acero de mallas de mallas plegadas con aletas

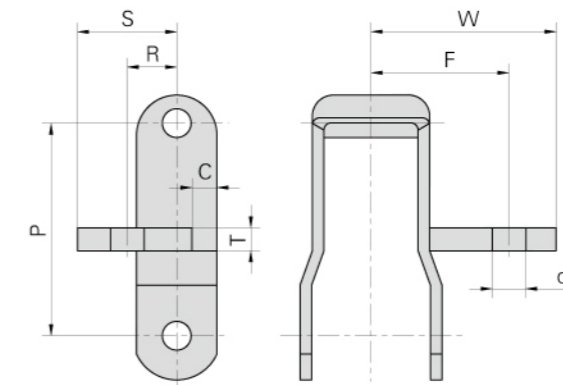

Donghua Cadena N°	Aleta N°	P	R	S	F	W	d4	T	C
		mm	mm	mm	mm	mm	mm	mm	mm
662	G28	42.27	20.6	33.3	31.8	43.7	6.75	6.4	4.8
662	G30	42.27	19.1	33.3	33.3	48.0	8.33	6.4	4.8
662	G30S	42.27	19.1	33.3	33.3	48.0	8.73	6.4	4.8
667H	G27S	58.75	19.1	31.8	51.6	65.9	9.92	6.4	6.4

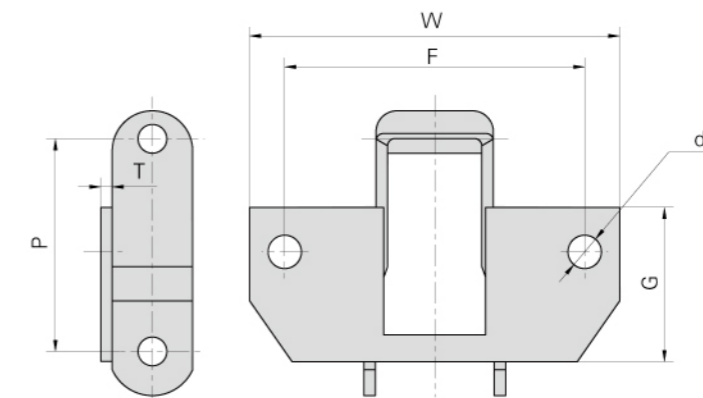

Donghua Cadena N°	Aleta N°	P	G	F	W	d4	T
		mm	mm	mm	mm	mm	mm
662	K1	42.27	34.9	62.7	82.6	6.75	3.2
662	K19	42.27	34.9	50.8	71.4	6.75	3.2
667X	K1	57.15	34.9	62.7	82.6	6.75	3.2
667H	K1	58.75	34.9	62.7	82.6	6.75	3.2

Cadenas de acero de mallas de mallas plegadas con aletas

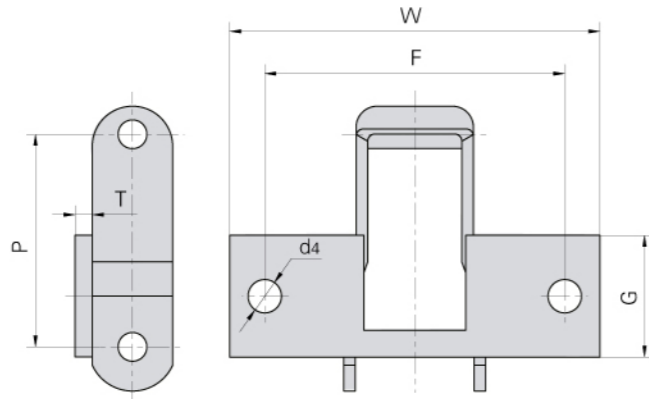

Donghua Cadena N°	Aleta N°	P	G	F	W	d4	T
		mm	mm	mm	mm	mm	mm
88K	K1C	66.27	47.6	95.3	127.0	9.92	4.8
88K	K1M	66.27	47.6	101.6	127.0	9.92	4.8
88K	K1P	66.27	47.6	96.8	127.0	9.92	4.8

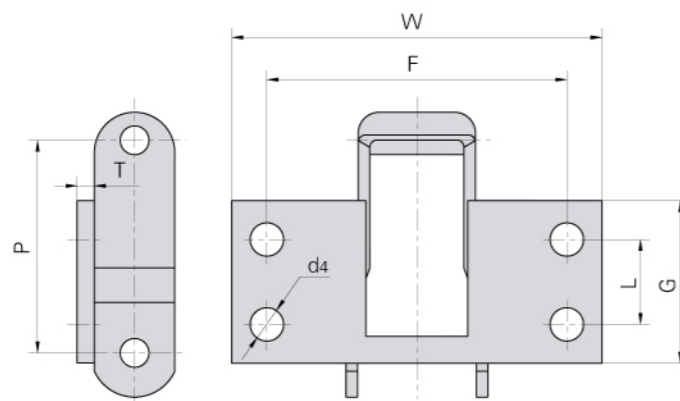

Donghua Cadena N°	Aleta N°	P	L	G	F	W	d4	T
		mm	mm	mm	mm	mm	mm	mm
88K	K2C	66.27	31.8	57.2	106.4	127.0	9.92	4.8
88K	K2M	66.27	31.8	57.2	101.6	127.0	9.92	4.8
88K	K2P	66.27	31.8	57.2	92.0	127.0	9.92	4.8

Cadenas transportadoras para prensas de tablero de aglomerado

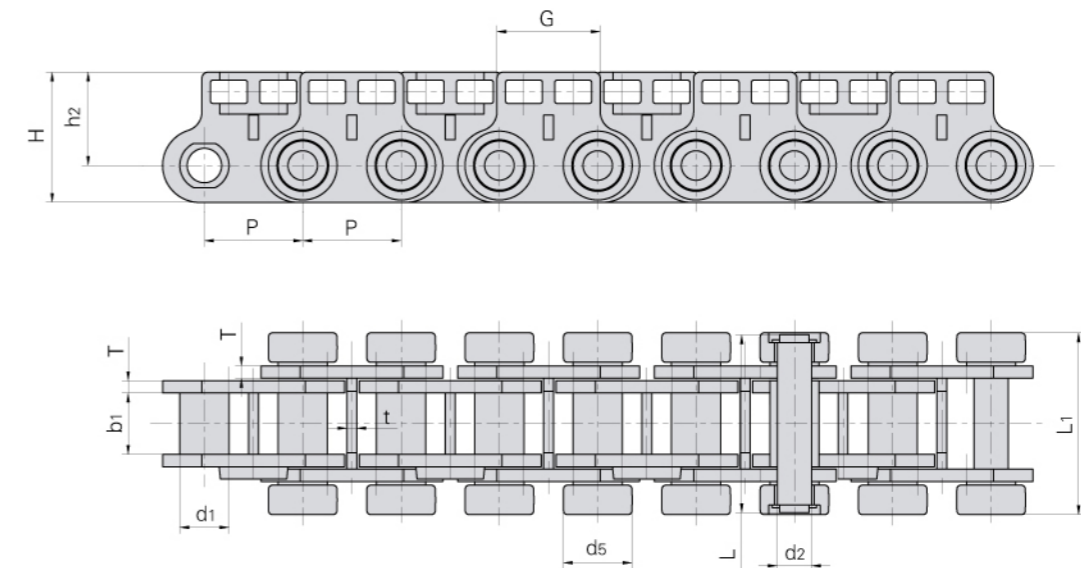
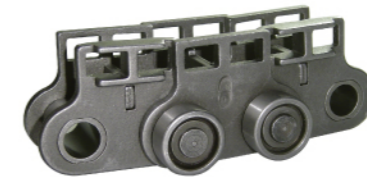

Donghua Cadena N°	P	G	L1	h2	d5	t
	mm	mm	mm	mm	mm	mm
P40	40.0	42.0	75.0	38.0	28.0	4.0

Donghua Cadena N°	Paso	Diámetro de casquillo	Ancho interior	Diámetro del perno	Longitud del perno	Altura mallas	Espesor mallas	Carga de rotura mínima	Peso por metro
	P	d1 max	b1 min	d2 max	L max	H max	T max	Q min	q
	mm	mm	mm	mm	mm	mm	mm	kN/LB	kg/m
P40	40.0	20.0	25.0	14.0	73.0	53.0	5.0	90.0/20250	10.67

Cadenas para túneles de alimentación de extendedoras de asfalto

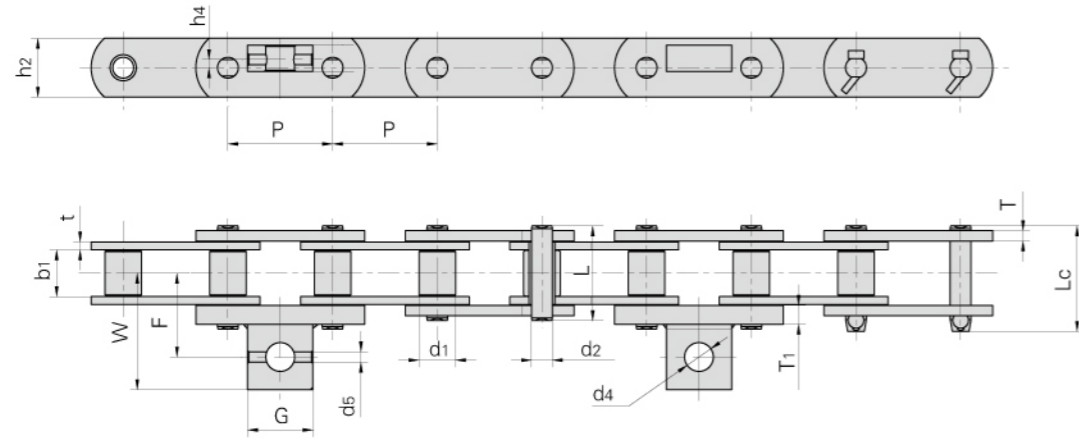

Donghua Cadena N°	P	F	W	G	h4	d4	d5	T1
	mm	mm	mm	mm	mm	mm	mm	mm
P80F7	80.0	56.4	81.4	50.5	5.0	21.0	8.2	6.2
P80F8	80.0	63.0	88.0	50.0	2.0	22.0	10.2	14.2
P80F17	80.0	66.3	91.3	50.0	7.5	24.0	-	15.0
P80F19	80.0	56.5	81.5	50.0	2.8	22.0	8.0	20.0
P80F21	80.0	57.0	82.0	50.0	7.0	21.5	-	15.0

Donghua Cadena N°	Paso	Diámetro del rodillo	Ancho interior	Diámetro del perno	Longitud del perno		Altura mallas	Espesor mallas	Carga de rotura mínima	Peso por metro
	P	d1 max	b1 min	d2 max	L max	Lc max	h2 max	t/T max	Q min	q
	mm	mm	mm	mm	mm	mm	mm	mm	kN/LB	kg/m
P80F7	80.0	35.76	35.3	18.00	72.0	76.7	46.00	7.0/6.2	95.0/21370	11.91
P80F8	80.0	27.94	33.8	15.90	68.4	76.0	44.45	6.0/8.0	190.0/42741	10.80
P80F17	80.0	36.00	35.3	18.00	81.0	81.5	45.00	6.0/5.0	195.0/43866	12.90
P80F19	80.0	27.94	33.8	15.90	68.4	75.8	45.00	6.0/8.0	190.0/42741	11.20
P80F21	80.0	27.94	34.0	15.90	78.4	-	45.00	6.0/8.0	190.0/42741	10.70

Cadenas para túneles de alimentación de extendedoras de asfalto

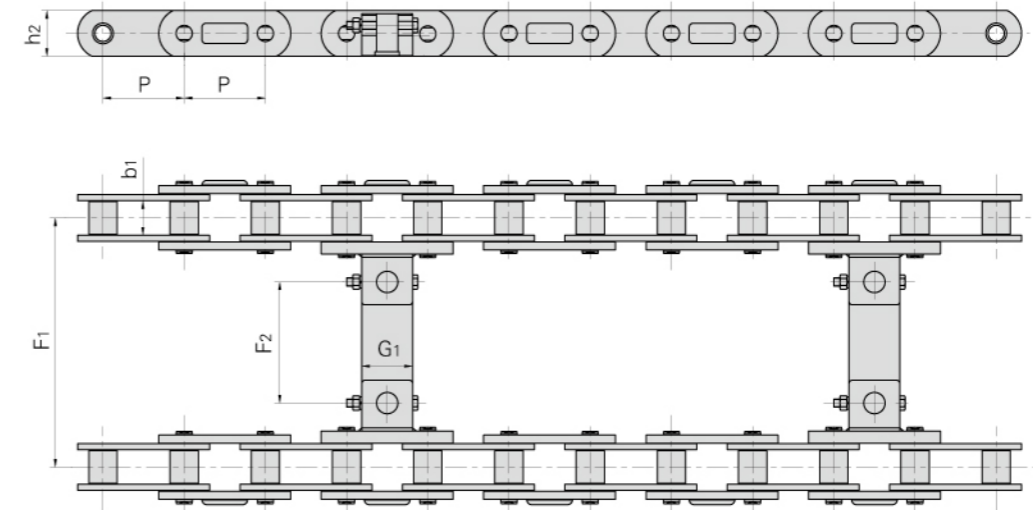

Donghua Cadena N°	P	b1	h2	F1	F2	G1
	mm	mm	mm	mm	mm	mm
P80F8	80.0	33.8	45.0	575.0	449.0	50.0
P80F17	80.0	35.3	45.0	575.0	442.4	50.0



CADENAS PARA LA INDUSTRIA DEL ACEITE DE PALMA



Cadenas para la industria del aceite de palma

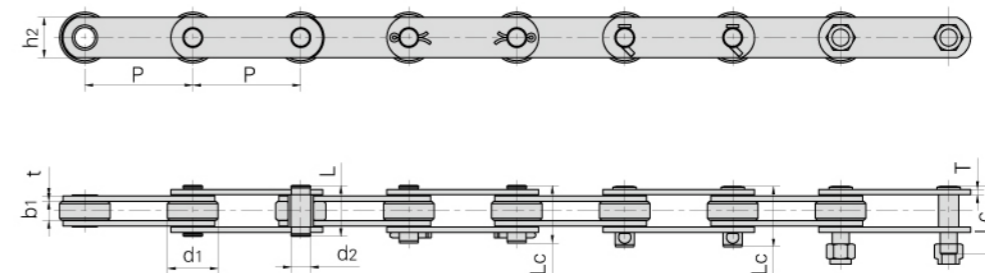

Donghua Cadena N°	Paso	Diámetro del rodillo	Ancho interior	Altura mallas	Diámetro del perno	Longitud del perno		Espesor mallas	Carga de rotura mínima	Carga de rotura media	Peso por metro
	P	d1 max	b1 min	h2 max	d2 max	L max	Lc max	t/T max	Q min	Q0	q
	mm	mm	mm	mm	mm	mm	mm	mm	kN/LB	kN	kg/m
P101.6F2	101.6	47.6	18.2	38.1	19.10	48.0	65.0	5.0	97.8/22000	107.58	6.75
P152F14	152.4	47.6	18.2	38.1	19.10	48.0	52.0/50.5	5.0	89/20000	97.90	5.66
P152F17	152.4	66.7	25.4	50.8	27.00	67.5	88.5	8.0	163.3/36000	179.60	12.83
P152F29	152.4	66.7	25.4	50.8	27.00	69.5	111.5	9.0/8.0	200/45000	220.00	13.54
90R-S	101.6	47.6	21.4	31.8	11.32	-	55.7	4.8	80.36/18070	88.40	5.90
P101.6F64	101.6	50.8	30.0	38.1	14.50	-	69.0	6.3	132.7/29850	146.00	7.30
P76.7	76.7	29.0	30.0	38.1	14.50	-	73.0	6.3	100/25000	110.00	8.25
P152F31	152.4	88.9	38.1	61.0	31.80	-	98.5	10.0	266.72/60000	293.00	26.60

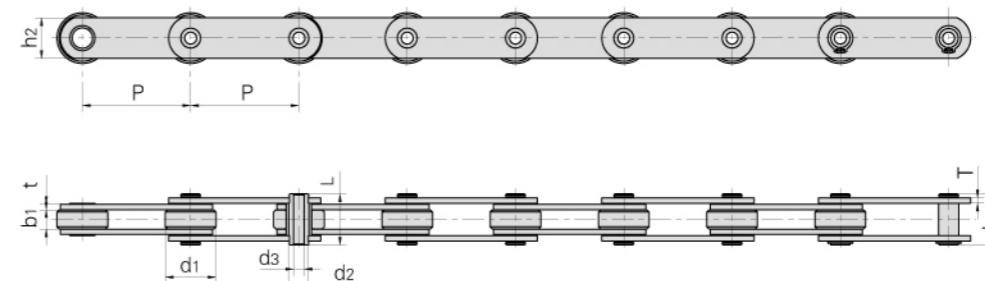

Donghua Cadena N°	Paso	Diámetro del rodillo	Ancho interior	Altura mallas	Diámetro del perno		Longitud del perno		Espesor mallas	Carga de rotura mínima	Carga de rotura media	Peso por metro
	P	d1 max	b1 min	h2 max	d2 max	d3 min	L max	Lc max	t/T max	Q min	Q0	q
	mm	mm	mm	mm	mm	mm	mm	mm	mm	kN/LB	kN	kg/m
P152F3	152.4	66.7	25.4	50.8	27.0	20.1	65.5	67.0	8.0	163.3/36000	179.6	11.73

CADENAS PARA LA INDUSTRIA AZUCARERA



Cadenas para la industria azucarera

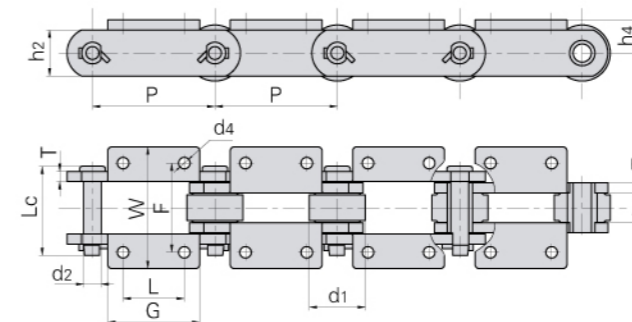

Donghua Cadena N°	P	G	L	F	W	h4	d4
	mm	mm	mm	mm	mm	mm	mm
DH 9063	152.4	114.3	76.2	111.13	165.86	44.45	14.3
DH 2198	152.4	114.3	76.2	111.25	152.40	41.40	14.3

Donghua Cadena N°	Paso	Diámetro del rodillo	Ancho interior	Diámetro del perno	Longitud del perno	Altura mallas	Espesor mallas	Carga de rotura mínima	Carga de rotura media	Peso por metro
	P	d1 max	b1 min	d2 max	Lc max	h2 max	T max	Q min	Q0	q
	mm	mm	mm	mm	mm	mm	mm	kN/LB	kN	kg/m
DH 9063	152.4	76.20	38.1	23.83	103.2	61.00	10.3	445.0/100000	489.0	27.5
DH 2198	152.4	69.85	38.1	22.23	111.2	57.15	12.7	404.5/91000	445.0	27.9

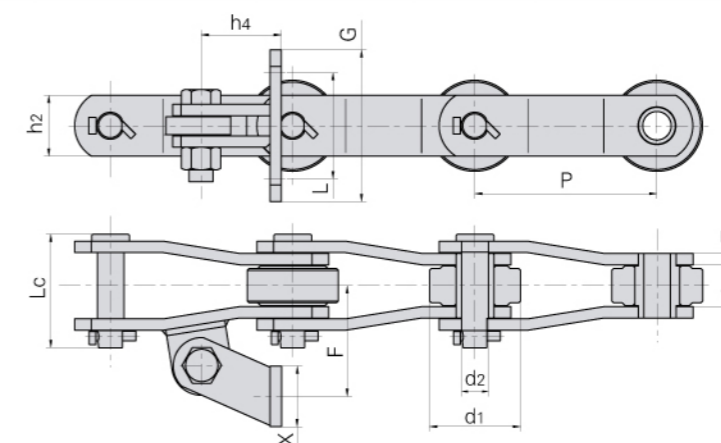

Donghua Cadena N°	P	G	L	F	X	h4
	mm	mm	mm	mm	mm	mm
DH 09060	152.4	114.3	82.6	88.9	50.8	111.25
DH 1796	152.4	114.3	82.6	88.9	50.8	111.25

Donghua Cadena N°	Paso	Diámetro del rodillo	Ancho interior	Diámetro del perno	Longitud del perno	Altura mallas	Espesor mallas	Carga de rotura mínima	Carga de rotura media
	P	d1 max	b1 min	d2 max	Lc max	h2 max	T max	Q min	Q0
	mm	mm	mm	mm	mm	mm	mm	kN/LB	kN
DH 09060	152.4	69.85	38.1	19.05	96.6	50.80	9.65	270/60740	297.0
DH 1796	152.4	69.85	38.1	22.35	100.0	57.15	9.65	445/100100	489.5

CADENAS DE TRANSPORTE

Cadenas de charnela

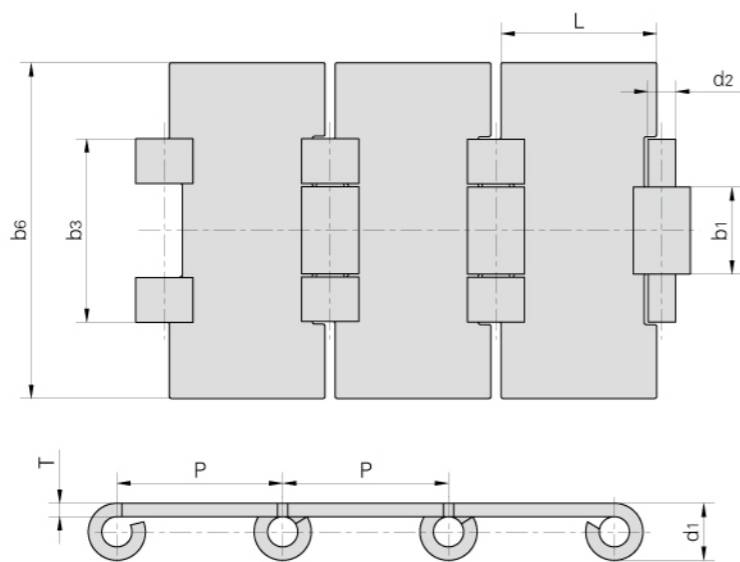
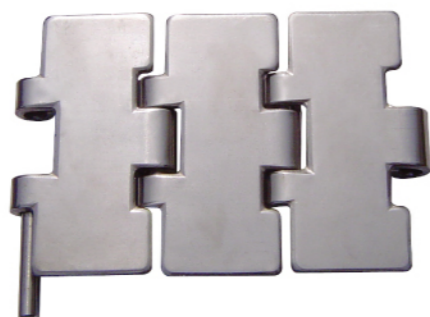

Donghua Cadena N°	P	b6 max	d1 max	d2 max	T max	L	b1 max	b3 max	Carga de rotura minima		Peso por metro	
									Material			
									1Cr18Ni9Ti	1Cr13 2Cr13		
mm	mm	mm	mm	mm	mm	mm	mm	mm	kN min	kN min	kg/m	
C12S	38.1	76.2	13.13	6.38	3.35	37.28	20	42.05	8.00	6.25	2.39	
C13S		82.6										2.55
C14S		88.9										2.70
C16S		101.6										2.99
C18S		114.3										3.29
C24S		152.4										4.17
C30S		190.5										5.06

Cadenas de charnela

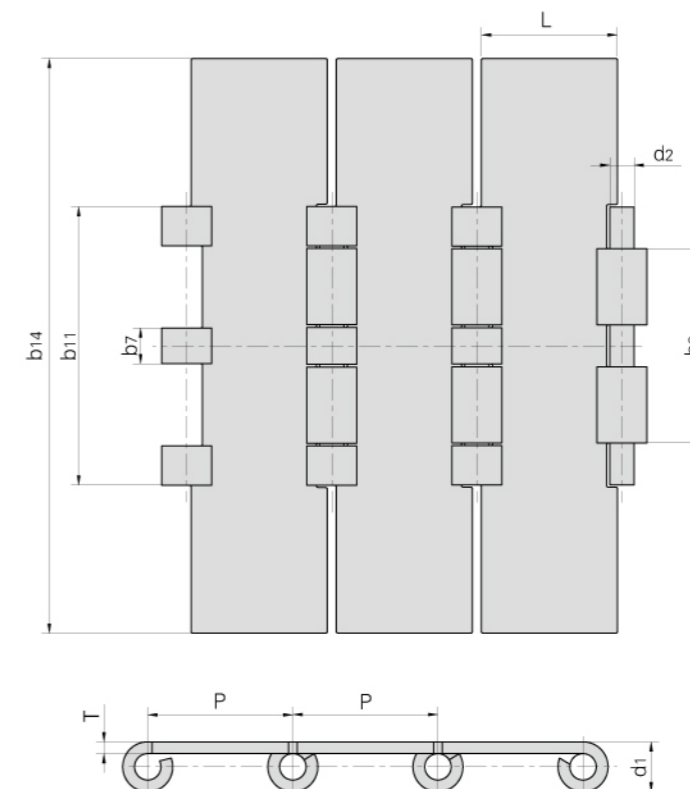

Donghua Cadena N°	P	b14 max	d1 max	d2 max	T max	L	b9 max	b11 max	Carga de rotura minima		Peso por metro
									Material		
									1Cr18Ni9Ti	1Cr13 2Cr13	
mm	mm	mm	mm	mm	mm	mm	mm	mm	kN min	kN min	kg/m
C30D	38.1	190.5	13.13	6.38	3.35	13.5	53.5	80.5	16.00	12.50	5.87